



EN

A cleaner future?
It's in our hands

TECHNICAL CATALOGUE

2 0 1 7

CLEAN & GO



WASH & GO



MOVE & GO



DROP & GO



PICK & GO



STOP & GO





TTS in the world ...



We have created several distribution centers to be closer to our customers by offering a prompt service and to optimize the displacement of loads by reducing environmental impact

Contacts:

ITALY

Phone number: +39 049 93 00 710
E-mail: info@ttsystem.com

SPAIN

Phone number: +34/938616840
E-mail: ventas@ttsystem.com

BRASIL

Phone number: +55/11.4158.9990
E-mail: vendas@ttsbrasil.com.br

UNITED KINGDOM

Toll free number: 0800 285 1793
E-mail: uksales@ttsystem.com

GERMANY

Phone number: +49 (0) 264 3 900 710
E-mail: vertrieb@ttsystem.com



All TTS articles are made in Italy



SYSTEMS FOR SURFACE
CLEANING

CLEAN & GO



WASHING SYSTEMS

WASH & GO



MULTIFUNCTION SYSTEMS

MOVE & GO



SYSTEMS FOR SELECTIVE
WASTE COLLECTION

DROP & GO



SYSTEMS FOR LINEN
MANAGEMENT

PICK & GO



SIGNALLING SYSTEMS

STOP & GO



made in Italy

CLEANING VALUE

EQUIPMENT SPECIALISTS

It's a TTS product
only if it...



encourages
a high standard
of **HYGIENE**



reduces **TIMES**
and therefore costs
of operations



protects operator's
health and
ERGONOMICS



is **EASY**
to use, modular and
customizable



is unique in
DESIGN
and details



reduces waste and
**ENVIRONMENTAL
IMPACT**

ABOUT US

A STORY OF SUCCESS



Our
numbers :

1987 year of foundation

15 years: average length of service of our staff

35.000 m² of warehouses

More than **60** patents filed

We export to over **80** countries worldwide

3 foreign branches: Spain, Brazil and the UK

More than **4.200** items in the catalogue





made in Italy

TARGET SUSTAINABILITY

A CLEANER
WORLD...



Environmentally
friendly

COMPANY CERTIFICATION

REACH Compliance | ISO 14001 | Certification ISO 9001

PRODUCT CERTIFICATIONS

PSV: Plastic Second Life

SPARE PARTS

we extend the life of our products
using your investment

COMMERCIAL BRANCHES

timely service to customers
reducing environmental impact
of transports

MADE IN ITALY

attention to details
of a company that exports
Italian quality worldwide

USE OF PURE POLYMERS

products made from 100% polypropylene:
fully recyclable

PRODUCTION AND USE OF CLEAN ENERGY

since 2010 our photovoltaic systems have avoided the emission of over 790 tonnes of CO2



ISO 9001:2008 – Quality Systems Certification

Thanks to its tested Quality System, TTS has achieved in 2001 the important ISO 9001 Quality System Certification. Through the achievement of the Certification ISO 9001 TTS had the opportunity to refine its processes, thus ensuring smoothness to the entire management and the achievement of quality excellence standards for the different productions. The Certification commits the company to a constant improvement of its technological procedures and organisational systems. In this way all company procedures are constantly monitored starting from the design phase of new products.

All control actions implemented throughout the production chain comply with and are in accordance with the relevant laws and, above all, they are acknowledged, implemented and consolidated within the company.

TTS has got a certificated Quality Management System that guarantees to the customer that the products comply with the requirements and technical specifications that are necessary according to the different areas. TTS implements a CONTINUOUS QUALITY IMPROVEMENT PROGRAMM with the following strategic goals:

- Highest customer satisfaction
- Highest co-operation with suppliers
- Respect for the environment
- Prompt Deliveries
- Reduction of the time for the fulfilment of customers' orders
- Compliance of the products with the features required by the customers
- Continuous innovation and research of new products and materials

ISO 14001:2004 – Environmental Certification

Environmental protection, continuous improvement of the environmental impact and prevention of any form of pollution have always been very important goals for TTS. For this purpose TTS has developed and implemented an Environmental Management System, which has been certified according to the requirements of the international standards of Environmental Management Systems ISO EN UNI 14001. TTS has always been focused on all that is environment-friendly in each single phase of the product life cycle, in order to reduce the impact on the environment. This means that we pay special attention to all the phases of the life cycle of a product: design – selection of raw materials – production – distribution – product sales performance – waste management (100% recyclable items).

Certification Second Life Plastic (PSV)

TTS has for years focused its technology to the production of ecological and eco-friendly materials and for this reason the company has recently obtained the certification IPPR of conformity with the "Second Life Plastic".

All products marked with PSV are made with post-consumer recycled plastics, collected from sorted waste collection according to the ministerial guidelines contained in the Ministerial Decree 203/03 and the Circular of the Ministry of the Environment (4 August 2004).

Updated certifications are available for download on our web site

All the products made with first quality recycled polymers are identified by this symbol.

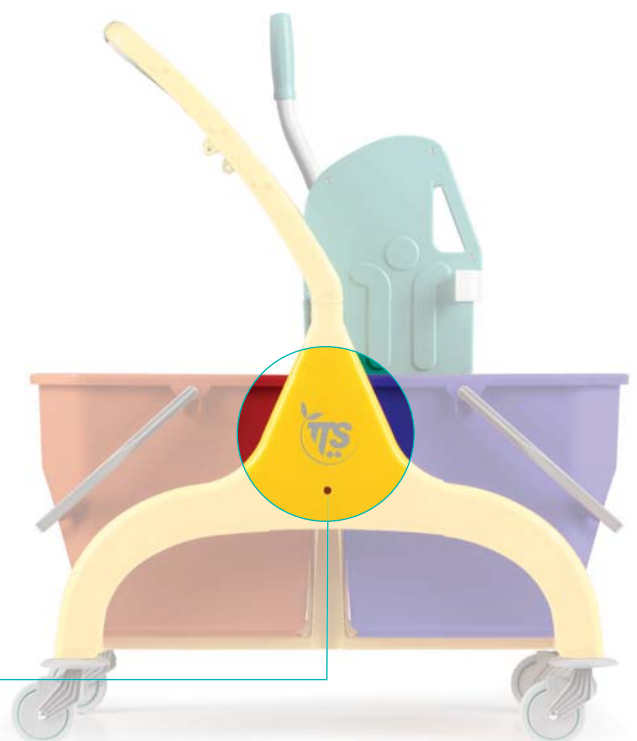



made in Italy

Our value is



COMPETENCE

- Over **25 years** of activity on the market
- **Manufacturer specialised** in manual cleaning
- Experts in **healthcare** cleaning
- **Direct experience** gained in the field
- **Analysis of the needs** in the various sectors



your professionalism



SERVICE

- Our experts **at your disposal** to provide:
 - sales force **training**
 - **surveys** on sites
 - operators **training**
- **Quick deliveries:** our stock at your disposal
- **Wide product range** to find custom-made solutions
- **After sale support**, components and parts always available





MAGIC mobile

YOUR IDEAS BECOME PROJECTS WITH QUOTATIONS

Try Magic Mobile, TTS trolley **configurator**!

An easy tool, always at your fingertips and updated in realtime, to build step by step the cleaning trolley fitting your needs at best.



EACH OF YOUR CREATIONS BECOMES FOR US A BIG PROJECT!

Create the best trolley according to your needs: it is proven that a **customized trolley** reduces working time up to **19%**.

From the wheel to the bucket: each small detail of your configuration is very important! After you have built up your ideal trolley, you could send us **your project** with just one click and ask for information.



YOUR PRICE LISTS BECOME SMART!

We have created for you an **on line reserved platform** to manage your sales price lists:

- **SEE** real-time your TTS purchase prices, always updated
- **CREATE** specific price list for the different mark-up: making customized offers has never been so easy!
- **MANAGE** all price list in your on line space with restricted access
- **CREATE** and inform your sales people about the codes of their price list: they will always see the updated prices

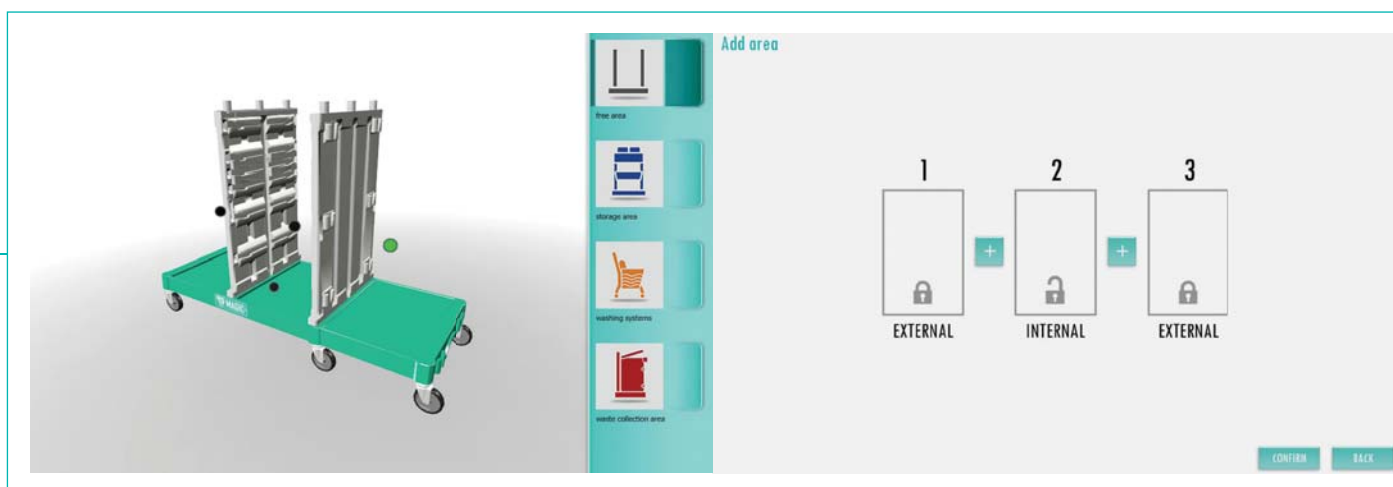



ALWAYS READY, WHEREVER YOU ARE!

Present your best commercial offers **anywhere** and **whenever**!
Limitless: from today Magic Mobile can be used with **Android**, **iOS** and **Windows**



Download Magic Mobile
 directly from our web site
www.ttsystem.com

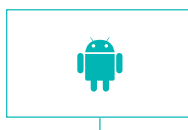



COMPONENT LIST

DESCRIPTION	CODE	QUANTITY	UNIT PRICE	TOTAL PRICE
set (6 pcs) light grey plugs for vertical frame	VB50069	2	3.400 €	6.800 €
lid with check-list holder for 120-ltr bag holder	SB70323G	1	332.400 €	332.400 €
4-ltr bucket	00003343	1	111.332 €	111.332 €
22-ltr drawer without lock	TB90781	1	163.400 €	163.400 €
15-ltr bucket	00003591	1	222.400 €	222.400 €
15-ltr bucket	00003591	1	222.400 €	222.400 €
4-ltr bucket	00003340	1	111.332 €	111.332 €
4-ltr bucket	00003341	1	111.332 €	111.332 €
slide closing door for storage section	TB90773G	1	168.100 €	168.100 €
closing insert	TB90739	1	115.172 €	115.172 €
TEC wringer	00003774	1	915.400 €	915.400 €
back-side panel	TB90773V	1	403.800 €	403.800 €
2x70-ltr divider for 120-ltr bag holder	SB70335	1	115.102 €	115.102 €
4-ltr bucket	00003342	1	111.332 €	111.332 €
asymmetric frame	TB90751	2	403.100 €	806.200 €
silicon wringer support	LB40510	1	351.102 €	351.102 €
plate for bag holder	TB90795	1	449.800 €	449.800 €
3 labels set	SB40110	1	5.100 €	5.100 €
lid for 4-ltr bucket	00003372	4	112.110 €	448.440 €
120-ltr bag holder	TB90730	1	289.400 €	289.400 €
TOTAL AMOUNT :			971.23 €	

THE BAGS ARE ACCESSORIES NOT INCLUDED
 Your configuration and its price will be checked by our sales department

[CREATE THE PDF](#)
[CLOSE THE LIST](#)
[COMME](#)



GENERAL PRODUCT SAFETY

The items we manufacture do not require certification as they correspond to the definition indicated in Italian leg. decree no 115 dated 17.03.95

Based on this legislation, a safe product is a product which under normal or reasonably predictable use - including the life of the product - does not involve any risk or only has minimum risks compatible with the use of the product.

TTS CLEANING S.R.L. production does not fall under any of the European product directives, in particular it is not subject to the machine directive 98/37/EC, the low voltage directive 73/23/EEC nor the electromagnetic compatibility directive 89/336/EEC (except for a few items in the aura range, that have guaranteed CE marking)

In all events, there are no particular risks involved with the equipment.

All the materials that are used do not involve any chemical risk for the user's health. The company constantly monitors the materials that are used and conserves copies of all the safety charts.

In relation to this the following recommendations must be observed :

- the equipment **must not be used** by **anyone who is inexperienced**.
- the equipment **must not be used** by **children**.
- the equipment **must not be used** on **uneven surfaces** (with a slope of more than 1%).

The manufacturer is not responsible for any damage caused by any substances that are used by the operator.

TTS CLEANING S.R.L.

TTS PRODUCTS ARE INSURED BY
A PRODUCT CIVIL LIABILITY POLICY
STIPULATED WITH
GENERALI ITALIA SPA

TTS CLEANING S.R.L. - 35010 - SANTA GIUSTINA IN COLLE (PD) - ITALY
Viale Dell'Artigianato, 12/14 - Tel.: +39/049 93.00.710 r.a. - Fax: +39/049 93.00.720
Web Site: www.ttsystem.com/ - E-mail: info@ttsystem.com
P.I. e C.F. : 04848390284 - R.E.A. PD 423320 - Cod. ISO: IT 04848390284 - Uff. Reg. Imp. PD 04848390284 - Cap. soc. Euro 6.000.000,00 i.v.



TECHNICAL CATALOGUE

2 0 1 7





ALPHABETICAL INDEX

CLEAN & GO

BiLap, Bendy and Bit	18
BiLap, Bendy and Bit - Accessories	19
BIO System	82
BIO System - Components and accessories	84
Bonnets	50
Clean Glass System	98
Damp dusting - Antistatic cloths	36
Damp dusting - Frames	37
Disposable cloths	23
Double blade floor squeegee	91
Dry dusting - Dust mops	31
Dry dusting - Frames	33
Dry dusting - Gauzes and cloths	35
Dry dusting - Wide open spaces	34
Dusters	21
Dusting - Dusters and web brush	17
Dusting cloths	27
Dusting cloths - Accessories	30
Dustpans	41
Dustpans for waste collection	41
Exon system	79
Fixi System	108
Floor dusting systems	31
Floor squeegee	90
Floor washing Mops and Special socket mops	45
Handles	92
Handles - Components and accessories	95
Handles, poles, ladders and accessories	92
Industrial brooms	38
Industrial brooms for food industry	40
Industrial brooms for indoor and outdoor use	38
Ladders	97
Laundry nets	80
Mop Bix System	48
Mop system	45
Multipurpose systems for floor washing	55
Problem-solving systems	23
Saniflex System	80
Scrapers	108
Single blade floor squeegee	90
Special socket mops	49
Systems with sponges and pads	108
Telescopic poles	96
Telescopic poles - Components and accessories	96
Terfir System	110
TOUCH cloths	24
Trilogy System	55
Velcro System	73
Washing cloths	26
Wax spreader - Saniwax	86
Wax spreader - Trolleys and buckets	87
Wax spreader systems	86
Web brushes	21
Wet Disinfection	67
Wet System	62
Window cleaning	98
Window squeegee	105
Window squeegee - Components and accessories	106
Window washer heads and supports	101
Wiping cloths	25

WASH & GO

Action Pro	137
Action Pro - Components and accessories	138
Buckets	155
Buckets - Components and accessories	159
Buckets and accessories	152
Buckets with wringer	136
Chromed trolleys with wringer	133
Dosely - Components and accessories	115
Dosely System	115
Double Bucket and Mini Bucket	144
Double Bucket and Mini Bucket - Components and accessories	145
Dry	118
Dry - Components	118

Easy - Components and accessories	147
Easy mop bucket	147
Eroy bucket	128
Eroy bucket - Components and accessories	131
Flat wringers	125
Flat wringers - Components and accessories	125
Fox - Components and accessories	148
Fox mop bucket	148
Hermetic buckets	153
Hermetic buckets - Components and accessories	154
Jim - Components and accessories	150
Jim bucket	150
Multipurpose systems	128
Nick - Components and accessories	168
Nick Hermetic	173
Nick Hermetic - Components and accessories	176
Nick Light	167
Nick with Dry wringer	166
Nick with O-Key wringer	164
Nick with Tec wringer	162
O-Key	124
O-Key - Components	124
On demand soaking systems	115
Pile	143
Pile - Components and accessories	144
Pit - Components and accessories	149
Pit mop bucket	149
Pre-soaking trolleys	173
Roll and Sting	133
Roll and Sting - Components and accessories	134
Squizzly and Squizzly Roll	146
Squizzly and Squizzly Roll - Components and accessories	146
Tec	121
Tec - Components	121
Trolleys with wringer	162
Witty	140
Witty - Components and accessories	141
Wringers	117

MOVE & GO

Antibacterial modular trolleys	282
Elvis Janitorial	314
Elvis, Tecno and Modular trolleys	314
Elvis, Tecno, Modular - Components and accessories	320
Green Line - Components and accessories	305
Green Line Janitorial	290
Green Line Maintenance	297
Green Line System	303
Green Line trolleys	290
Magic - Components and accessories	262
Magic BCS - Antibacterial	282
Magic BCS - Components and accessories	285
Magic Line Janitorial	230
Magic Line Maintenance	245
Magic Line Transport	261
Magic System - Dosely	211
Magic System - pre-soaking	219
Mini Magic	209
Modular Janitorial	319
Modular Magic trolleys	209
Modular Maintenance	320
Nick Plus - Components and accessories	188
Nick Plus trolleys	182
Nick Plus with Dry wringer	186
Nick Plus with O-Key wringer	184
Nick Plus with Tec wringer	182
Nick Star - Components and accessories	198
Nick Star Janitorial with Dry wringer	195
Nick Star Janitorial with O-Key wringer	194
Nick Star Janitorial with Tec wringer	193
Nick Star Maintenance	197
Nick Star System	196
Nick Star trolleys	193
Shelf	327
Shelf - Components and accessories	329
Shelf trolleys	326
Tecno Janitorial	315
Tecno Maintenance	317

DROP & GO

Accessories for separate waste collection	332
Air hand dryer	403
Bag holders for outdoor use	390
Bins	332
Bins with drainpipe	339
Bins with drainpipe - Components and accessories	339
Bins with pedal	341
Bins with pedal - Components and accessories	345
Bins with swinging lid	348
Bins with swinging lid - Components and accessories	349
Dust Recycling	383
Dust Recycling - Components and accessories	386
Dust trolleys	387
Dust trolleys - Components and accessories	390
Green Line Recycling	380
Green Line Recycling - Components and accessories	380
Hair dryers	404
Handtowels dispensers	396
Happy	389
Magic Line Recycling	365
Magic Line Recycling - Components and accessories	369
Modular bins Discovery	350
Modular bins Discovery - Components and accessories	351
Modular bins Split	352
Modular bins Split - Components and accessories	352
Odour eliminating cartridge	333
Paper holder Open-Up and Derby	394
Paper holder supports	394
Pattumiere for outdoor use	353
Smile	354
Smile - Components and accessories	360
Smile trolley	355
Soap dispenser	402
Special bins	353
Tecno Recycling	382
Tecno Recycling - Components and accessories	383
Teoile accessories	407
Toilet bins	405
Toilet paper dispensers	399
Trolleys for separate waste collection	365
Wall bag holder Smile	360
Wall-mounted bins	335
Wall-mounted bins - Components and accessories	336
Washroom line	396

PICK & GO

Dust Laundry	480
Dust Laundry - Components and accessories	484
Dust trolleys	480
Green Hotel - Components and accessories	466
Green Hotel linen trolley	475
Green Hotel linen trolley - Components and accessories	476
Green Hotel Luggage trolley	478
Green Hotel Luggage trolley - Components and accessories	479
Green Hotel series 900	460
Green Hotel series 920	462
Green Hotel series 940	464
Green Hotel trolleys	460
Magic Hotel	440
Magic Hotel - Components and accessories	446
Magic Hotel trolleys	440
MagicArt	412
MagicArt - Components and accessories	428
MagicArt trolleys	412

STOP & GO

Safety equipment	487
Doorstop systems	487
Safety signs	488
Door signage	488
Sided floor sign	489
Pyramidal signals	498
Pyramidal signals - Accessories	499
Pyramidal signals - Pads	499

LEGEND TABLES

PRODUCT TABLE

PRODUCT IMAGE

PRODUCT NAME AND DESCRIPTION

SYMBOLS

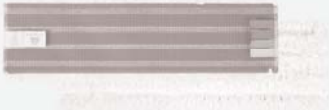

CODES

INDIVIDUAL CODE NOTES

COLOUR DIMENSIONS PIECES GROSS VOLUME
weight pkg.

PRODUCT TABLE COMPONENT LIST

PRODUCT IMAGE

PRODUCT NAME AND DESCRIPTION

SYMBOLS



MagicArt 22

Service Hotel trolley with printed panels, without doors

cod.	description	qty.
R190855	Big removable MagicArt shelf - 79x46,5 cm, burgundy	1
R190920Z	Big fixed MagicArt shelf without central rail, burgundy	1
T190665	120 L foldable bag holder SX with bumpers for MagicArt without doors, burgundy	1
T190675	120 L foldable right bag holder with bumpers for MagicArt without doors, burgundy	1
T19070E32	Big MagicArt base, 91x52 cm, with ø 125 mm rubber wheels with bumpers, burgundy	1
T190795	Bag holding plate, burgundy	2
T890753	Big MagicArt frame rails-hooks with screws, cream	2
T89C0200	Big back fixed MagicArt panel, cream with Anthea graphics	2



COMPONENT LIST

QUANTITY

197cm 64cm 103.5cm

DIMENSIONS

WARNINGS

Suggested for 8/10 rooms service - With 125 mm rubber wheels - Sizes with closed bag holders: 121x64x150 cm - **Bags not included**

TABLE	USE	code	notes	C	L	pcs	kg	m ³
		M225R02N01000	ANTHEA		120+120	1	22.93	
		M225T05N01000	KAPOK		120+120	1	22.93	

CODES

INDIVIDUAL CODE NOTES

COLOUR CAPACITY PIECES GROSS VOLUME
weight pkg.



CLEAN & GO

DUSTING - DUSTERS AND WEB BRUSH

BiLap, Bendy and Bit	18
BiLap, Bendy and Bit - Accessories	19
Dusters	21
Web brushes	21

PROBLEM-SOLVING SYSTEMS

Disposable cloths	23
-------------------	----

TOUCH CLOTHS

Wiping cloths	25
Washing cloths	26
Dusting cloths	27
Dusting cloths - Accessories	30

FLOOR DUSTING SYSTEMS

Dry dusting - Dust mops	31
Dry dusting - Frames	33
Dry dusting - Wide open spaces	34
Dry dusting - Gauzes and cloths	35
Damp dusting - Antistatic cloths	36
Damp dusting - Frames	37

INDUSTRIAL BROOMS

Industrial brooms for indoor and outdoor use	40
Industrial brooms for food industry	41

DUSTPANS FOR WASTE COLLECTION

Dustpans	41
----------	----

FLOOR WASHING MOPS AND SPECIAL SOCKET MOPS

Mop system	45
Mop Bix System	48
Special socket mops	49
Bonnets	50

MULTIPURPOSE SYSTEMS FOR FLOOR WASHING

Trilogy System	55
Wet System	62
Wet Disinfection	67
Velcro System	73
Exon system	79
Laundry nets	80
Saniflex System	80
BIO System	82
BIO System - Components and accessories	84

WAX SPREADER SYSTEMS

Wax spreader - Saniwax	86
Wax spreader - Trolleys and buckets	87

FLOOR SQUEEGEE

Single blade floor squeegee	90
Double blade floor squeegee	91

HANDLES, POLES, LADDERS AND ACCESSORIES

Handles	92
Handles - Components and accessories	95
Telescopic poles	96
Telescopic poles - Components and accessories	96
Ladders	97

WINDOW CLEANING

Clean Glass System	98
Window washer heads and supports	101
Window squeegee	105
Window squeegee - Components and accessories	106

SYSTEMS WITH SPONGES AND PADS

Fixi System	108
Scrapers	108
Terfir System	110



Dusting - Dusters and web brush

BiLap

Duster with microfibre cloths



FEATURES



- REDUCES THE QUANTITY OF CLOTHS USED: BiLap uses the same cloths that are normally used for manual surface cleaning
- INCREASES PRODUCTIVITY, REDUCES STRAIN: BiLap covers a larger surface in comparison to manual wiping
- MAXIMUM HYGIENE WITHOUT WASTE OF TIME: BiLap allows to change cloth in each room (bedrooms, restrooms...)
- REACHES ANY SURFACE: just one single tool for quick and precise cleaning of hard-to-reach surfaces with regard to highness, depth or inclination.
- UNIVERSAL CLIPS TO FIX CLOTHS: BiLap is to be used with multipurpose, disposable or antistatic cloths
- UNIVERSAL HOOKING SYSTEM: BiLap frame can be used with manual handle as standard equipment, telescopic handle or pole
- QUICK ADJUSTMENT SYSTEM: new button system in order to incline the frame up to 270°

PURPOSE AND USE



BiLap, Bendy and Bit



BiLap frame

Duster inclining up to 270° with universal clips and removable handle. To be used with microfibre cloths (minimal size of one side: 35 cm)



code	notes	C	cm	pcs	kg	m ³
00008891			54x11	6	1.93	0.013

Bendy

Flexible duster

FEATURES



- Flexible and foldable duster
- Supplied with a hook to fasten the mop head
- Used to dust hard-to-reach surfaces or with particular shapes like wardrobes, shelves, beds, tube-shaped lamps
- With polyethylene support: strong, easy to shape and to clean
- Thanks to the removable grip Bendy is a universal system that can be used with TTS telescopic handle to reach heights above 2 m

PURPOSE



Bendy frame

Flexible duster inclining up to 270° with removable handle

code	notes	C	cm	pcs	kg	m ³
00008881			40x6	6	1.22	0.006
00008882			60x6	6	2.14	0.006



Bit

Foldable duster

FEATURES



- Plastic duster inclining up to 270° thanks to the adjustable joint
- Supplied with a hook to fasten the mop head
- Thanks to the universal disks and to the removable grip Bit is a universal system that can be used with any mop head and with TTS telescopic handle to reach heights above 2 m
- Its stiff structure allows a constant pressure on the whole length of the duster

PURPOSE



Bit frame

Duster inclining up to 270° with universal clips and removable handle

code	notes	C	cm	pcs	kg	m ³
00008878			40x7	6	1.28	0.006
00008879			60x7	6	1.58	0.006

BiLap, Bendy and Bit - Accessories



Duster handle

Removable manual handle with hole for BiLap, Bendy and Bit frames

code	notes	C
S030186		



Adapter for handles and grips

Adapter for telescopic handle and hand-grip for BiLap, Bendy and Bit frames

code	notes	C
00008875		



Bendy and Bit microfibre mop head

Microfibre mop head for Bendy and Bit frames

code	notes	C	cm	pcs	kg	m ³
B030412		<input type="checkbox"/>	40x9	12	0.91	0.011
B030417		<input type="checkbox"/>	60x9	12	1.1	0.014
B030413		<input checked="" type="checkbox"/>	40x8	12	0.58	0.011
B030418		<input checked="" type="checkbox"/>	60x8	12	0.74	0.014



Bendy and Bit acrylic mop head

Acrylic mop head for Bendy and Bit frames

code	notes	C	cm	pcs	kg	m ³
B030405		<input checked="" type="checkbox"/>	40x8	12	1.36	0.011
B030408		<input checked="" type="checkbox"/>	60x8	12	2	0.018



Bendy and Bit Snow mop head

White microfibre mop head for Bendy and Bit frames

code	notes	C	cm	pcs	kg	m ³
B030414		<input type="checkbox"/>	40x8	12	2.03	0.018
B030415		<input type="checkbox"/>	60x8	12	2.83	0.03



Antistatic cloths roll

Roll with 100 cloths in cellulose and polyester, packaged

code	notes	C	cm	pcs	kg	m ³
00000759	1 pack with 5 rolls	<input type="checkbox"/>	60x20	5	5.75	0.072



Antistatic and atoxic cloths roll

Roll with 50 cloths in polypropylene, impregnated with atoxic white mineral oil

code	notes	C	cm	pcs	kg	m ³
00000765	1 pack with 20 rolls	<input type="checkbox"/>	60x17	1	2.83	0.024
00000767	1 pack with 20 rolls	<input type="checkbox"/>	60x22	1	3.33	0.024

To be used with polypropylene paper holder cod. S070225 - Weight: 20/21 gr/mq



Dusting antistatic cloths

White polypropylene cloths impregnated with atoxic mineral oil, packaged

code	notes	C	cm	pcs	kg	m ³
00000750	20 packs containing each 50 pcs	<input type="checkbox"/>	17x60	1	2.5	0.023
00000751	20 packs containing each 50 pcs	<input type="checkbox"/>	20x60	1	3.23	0.023
00000752	20 packs containing each 50 pcs	<input type="checkbox"/>	30x60	1	3.94	0.032
00000758	12 packs containing each 50 pcs	<input type="checkbox"/>	20x85	1	2.03	0.023

To be used with sponge and Lamello frames 40, 60 and 80 cm - Weight: 18 gr/mq

**Mini telescopic handle**

Aluminum telescopic handle with hole, non-slip ergonomic grip and coloured cap

code	notes	C
00001058		
00001058E		

Extendable from 56 to 93 cm, ø external 26 mm, ø internal 23 mm

**Aluminium handle mini**

Aluminium handle with hole and grey grip, ø 23 mm

code	notes	C	cm	pcs	kg	m ³
L070522				30	5.15	0.034

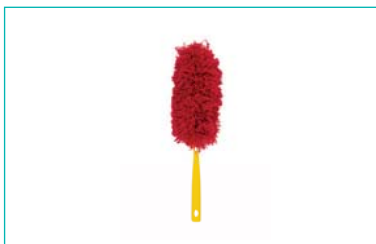
Dusters**U-opening duster**

Acrylic u-opening duster



The colour may vary according to the production

code	notes	C	cm	pcs	kg	m ³
00005020			42	50	10.94	0.074

Web brushes**Curved web brush**

Curved web brush with universal joint for handles and poles

code	notes	C	cm	pcs	kg	m ³
00005031				20	2.57	0.048

**Curved web brush with thread**

Curved web brush with European thread for handles and poles

code	notes	C	cm	pcs	kg	m ³
00005033				20	2.41	0.048



Rounded web brush

Rounded web brush with universal joint for handles and poles

code	notes	C	cm	pcs	kg	m ³
00005030				10	2.15	0.082

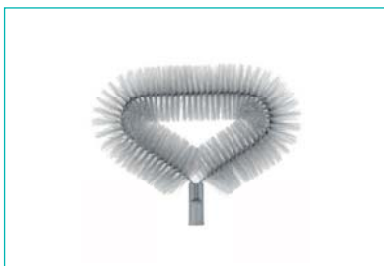

Rounded web brush with thread

Rounded web brush with European thread for handles and poles

code	notes	C	cm	pcs	kg	m ³
00005032				10	2.04	0.082



Problem-solving systems

Drip-Fix Disposable super-absorbing floor cloth



FEATURES



- NO DRIPPING: the super-absorbing polymers inside the cloth transform the liquid into a gel, which is bonded safe, without any dripping
- SUPER-ABSORBING: Drip-Fix can absorb approximately 1000 ml of tap water
- ALL-IN-ONE: it absorbs easily water, drinks, oils, organic liquids and chlorine bleach
- FAST AND MULTIUSE: absorbs different types of liquid taking from 30 to 150 seconds
- HIGHEST SAFETY: the floor is quickly dry, thus avoiding the risk of accidental slipping
- NO RISK OF CROSS CONTAMINATION: the upper printed side is impermeable and avoids any contact with the liquid
- HYGIENIC: safe and quick disposal of the used cloth, no risk of cross contamination
- EASY TO USE: put Drip-Fix onto the spillage with the unprinted side down, wait, remove and dispose of it
- VERSATILE: the best solution for hospitals, healthcare facilities, supermarkets, coffee shops, kitchens, airport, schools, mechanic workshops



Disposable cloths

Drip-Fix
Disposable cloth super-absorbing for accidental spillage

It absorbs water, drinks, oil, organic liquids and chlorine bleach

code	notes	C	cm	kg	m ³
00000774	1 pack containing each 10 pcs		45x33	0,375	
00000779	5 packs containing each 10 pcs		45x33	2.15	0.025

TOUCH cloths

Touch

Cloths for dusting, wiping and washing



FEATURES



Every surface risks losing its qualities if treated with the wrong cloth. Therefore we are presenting our line of cloths and sponges Touch

All products are top quality and perfect to treat every surface in your environment, from the floor to the most delicate of surfaces. Using the right instrument ensures you the best result in the shortest time with minimum effort. Our high quality microfiber provides a very deep cleaning by reaching the edges and the smallest most difficult spaces.

Products are presented according to their cleaning features: dusting, wiping and washing.

COLOUR CODED



Low risk

Blue cloths used for all surfaces such as tables, desks, screens, furniture, telephones, mirrors, cabinets.



Low risk

Green cloths used in foodprocessing and food-serving areas, such as bars and restaurants



Medium risk

Yellow cloths used in toilets to wash basins, taps, tiles, mirrors



High risk

Red cloths used in high-risk applications such as toilets and urinals

HOW TO FOLD CLOTHS

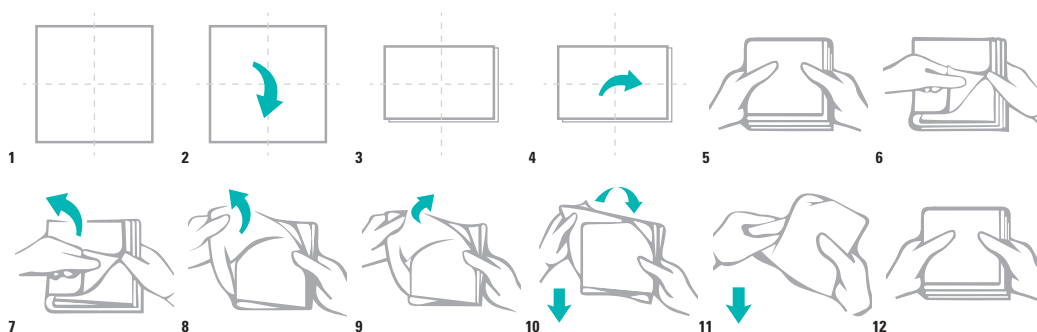



Wiping cloths

**Steel-T cloth**

Coagulated, anti-scaling and degreasing multipurpose cloth for glossy surfaces

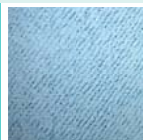

For steel, chrome, ceramics, dishwasher safe - Polyurethane, polyamide and polyester - Weight: 285 gr/mq - Absorbing power: 400%

code	notes	C	cm	kg	m ³
TCH401020	1 pack containing each 5 pcs		35x40	0,205	
TCH401029	20 packs containing each 5 pcs		35x40	4,47	0.026

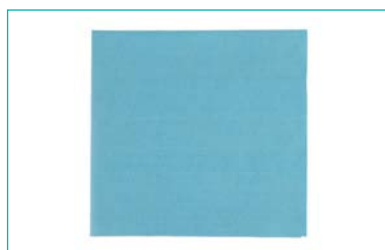
**Profi-T cloth**

Multipurpose degreasing and sliding cloth for delicate surfaces



For glass, delicate surfaces and glasses - Polyamide and polyester - Weight: 100 gr/mq - Absorbing power: 100%

code	notes	C	cm	kg	m ³
TCH102020	1 pack containing each 5 pcs		38x40	0,100	
TCH102029	20 packs containing each 5 pcs		38x40	2,345	0.01

**Slide-T cloth**

Multipurpose sliding cloth bleach resistant

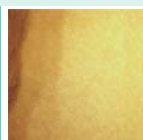

For any environment - Viscose and polyester - Weight: 160 gr/mq - Absorbing power: 700%

code	notes	C	cm	kg	m ³
TCH602030	1 pack containing each 10 pcs		38x40	0,240	
TCH602039	20 packs containing each 10 pcs		38x40	5.43	0.064

**Cristal-T cloth**

Perforated cloth, wipes with no smearing, for glass

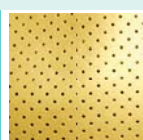

For glossy surfaces, ideal for car cleaning - Viscose and polyester - Weight: 180 gr/mq - Absorbing power: 500%

code	notes	C	cm	kg	m ³
TCH404030	1 pack containing each 10 pcs		38x40	0,315	
TCH404039	10 packs containing each 10 pcs		38x40	3,35	0.028



Glass-T cloth

Cloth for glossy surfaces, dries without streaks



Ideal for glass - Microfibre: polyester and polyamide - Weight: 200 gr/mq - Absorbing power: 200%

code	notes	C	cm	kg	m ³
TCH103020	1 pack containing each 5 pcs		40x40	0,145	
TCH103029	40 packs containing each 5 pcs		40x40	6,00	0,028

Washing cloths



Basic-T cloth

Resin coated cloth, resistant and sliding cloth

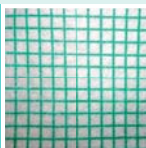

For smooth and delicate floors - Viscose and polyester - Weight: 210 gr/mq - Absorbing power: 800%

code	notes	C	cm	kg	m ³
TCH603040	1 pack containing each 10 pcs		40x50	0,42	
TCH603049	20 packs containing each 10 pcs		40x50	8.65	0.073



Scourer Intensive-T

Degreasing, resistant and absorbing Extra-abrasive scourer with sponge

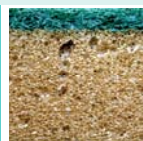

↓ 14cm ↓ 9.5cm ↓ 3.5cm

For any environment - Polyurethane and polyester - Bleach resistant - Weight: 18 gr/mq

code	notes	C	cm	kg	m ³
TCH803000	1 pack containing each 10 pcs		14x9.5x3.5	0,180	
TCH803009	10 packs containing each 10 pcs		14x9.5x3.5	2,37	0.053



Fast-T cloth

Smooth and resistant cloth, removes and retains dirt



For smooth and delicate floors - Polyester and polyamide - Weight: 250 gr/mq - Absorbing power: 200%

code	notes	C	cm	kg	m ³
TCH120020	1 pack containing each 5 pcs		60x40	0,305	
TCH120029	40 packs containing each 5 pcs		60x40	12,55	0,087



Dual-T

Multipurpose cloth with abrasive corner



FEATURES



- MICROFIBRE HIGHLY ABSORBENT MULTIPURPOSE CLOTH: easy dirt removal and collection
- WITH SPECIAL ABRASIVE CORNER: it removes stubborn stains without scratching surfaces
- SERVING TWO DIFFERENT PURPOSES USING A SINGLE CLOTH: it allows easily to clean deeply any surface
- VERSATILE: to be used dry for dusting and polishing, damp for washing
- COLOUR CODED: available in 4 colours to manage risk in different areas

Dusting cloths



Dual-T cloth

Multipurpose microfibre cloth with abrasive corner, resistant and absorbing



For any environment - Ideal for removing stains and ingrained dirt - Polyester and polyamide - Weight: 250 gr/mq - Absorbing power: 400%

code	notes	C	cm	kg	m ³
TCH104010	1 pack containing each 5 pcs		40x40	0,213	
TCH104020	1 pack containing each 5 pcs		40x40	0,213	
TCH104030	1 pack containing each 5 pcs		40x40	0,213	
TCH104040	1 pack containing each 5 pcs		40x40	0,213	
TCH104019	40 packs containing each 5 pcs		40x40	8.92	0.08
TCH104029	40 packs containing each 5 pcs		40x40	8.92	0.08
TCH104039	40 packs containing each 5 pcs		40x40	8.92	0.08
TCH104049	40 packs containing each 5 pcs		40x40	8.92	0.08



Multi-T cloth

Resistant and absorbing multipurpose microfibre cloth



For any environment - Polyester and polyamide - Weight: 250 gr/mq - Absorbing power: 400%

code	notes	C	cm	kg	m ³
TCH101010	1 pack containing each 5 pcs		40x40	0,211	
TCH101020	1 pack containing each 5 pcs		40x40	0,211	
TCH101040	1 pack containing each 5 pcs		40x40	0,211	
TCH101030	1 pack containing each 5 pcs		40x40	0,211	
TCH101019	40 packs containing each 5 pcs		40x40	8.85	0.08
TCH101029	40 packs containing each 5 pcs		40x40	8.85	0.08
TCH101049	40 packs containing each 5 pcs		40x40	8.85	0.08
TCH101039	40 packs containing each 5 pcs		40x40	8.85	0.08



Multi-T Light cloth

Multipurpose microfibre cloth, handy and absorbing



For any environment - Polyester and polyamide - Weight: 220 gr/mq - Absorbing power: 400%

code	notes	C	cm	kg	m ³
TCH101510	1 pack with 20 pcs.		38x38	0,638	
TCH101520	1 pack with 20 pcs.		38x38	0,638	
TCH101540	1 pack with 20 pcs.		38x38	0,638	
TCH101530	1 pack with 20 pcs.		38x38	0,638	
TCH101519	10 packs containing each 20 pcs.		38x38	7.05	0.08
TCH101529	10 packs containing each 20 pcs.		38x38	7.05	0.08
TCH101549	10 packs containing each 20 pcs.		38x38	7.05	0.08
TCH101539	10 packs containing each 20 pcs.		38x38	7.05	0.08



Multi-T Maxi cloth

Big resistant and absorbing multipurpose microfibre cloth



For any environment - Polyester and polyamide - Weight: 250 gr/mq - Absorbing power: 400%

code	notes	C	cm	kg	m ³
TCH101120	1 pack containing each 5 pcs		50x60	0,402	
TCH101129	40 packs containing each 5 pcs		50x60	16,38	0,079

**Multi-T BCS cloth**

Resistant and absorbing antibacterial microfibre cloth



For any environment - Antibacterial polyester and polyamide - Weight: 300 gr/mq - Absorbing power: 400%

code	notes	C	cm	kg	m ³
TCH101310	1 pack containing each 5 pcs		40x40	0,280	
TCH101320	1 pack containing each 5 pcs		40x40	0,280	
TCH101330	1 pack containing each 5 pcs		40x40	0,280	
TCH101340	1 pack containing each 5 pcs		40x40	0,280	
TCH101319	40 packs containing each 5 pcs		40x40	11,60	0.08
TCH101329	40 packs containing each 5 pcs		40x40	11,60	0.08
TCH101339	40 packs containing each 5 pcs		40x40	11,60	0.08
TCH101349	40 packs containing each 5 pcs		40x40	11,60	0.08

**Silky-T cloth**

Sliding multipurpose microfibre cloth, no smearing

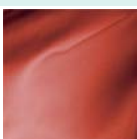

For any environment - Polyester and polyamide - Weight: 200 gr/mq

code	notes	C	cm	kg	m ³
TCH101210	1 pack containing each 5 pcs		30x40	0,12	
TCH101220	1 pack containing each 5 pcs		30x40	0,12	
TCH101240	1 pack containing each 5 pcs		30x40	0,12	
TCH101230	1 pack containing each 5 pcs		30x40	0,12	
TCH101219	48 packs containing each 5 pcs		30x40	6.01	0.06
TCH101229	48 packs containing each 5 pcs		30x40	6.01	0.06
TCH101249	48 packs containing each 5 pcs		30x40	6.01	0.06
TCH101239	48 packs containing each 5 pcs		30x40	6.01	0.06

**Free-T cloth**

Thermobounded nonwovens, multipurpose cloth, ideal for dusting



For any environment - Viscose, polypropylene and polyester - Weight: 130 gr/mq - Absorbing power: 800%

code	notes	C	cm	kg	m ³
TCH601010	1 pack containing each 10 pcs		38x40	0,22	
TCH601020	1 pack containing each 10 pcs		38x40	0,22	
TCH601040	1 pack containing each 10 pcs		38x40	0,22	
TCH601030	1 pack containing each 10 pcs		38x40	0,22	
TCH601019	20 packs containing each 10 pcs		38x40	4,745	0,042
TCH601029	20 packs containing each 10 pcs		38x40	4,745	0,042
TCH601049	20 packs containing each 10 pcs		38x40	4,745	0,042
TCH601039	20 packs containing each 10 pcs		38x40	4,745	0,042

Dusting cloths - Accessories



Spray dispenser

Plastic spray dispenser, capacity 1 L

code	notes	C	L	cm	pcs	kg	m ³
00005216		<input type="checkbox"/>	1		12	1.79	0.033



Micro-roll wringer

Wringer for microfibre cloths

code	notes	C	cm	pcs	kg	m ³
00003440		<input checked="" type="checkbox"/>	35x12.5x22	1	1.31	0.007

To be used with 6 and 4 L buckets



Floor dusting systems

Dry dusting - Dust mops



Cotton dust mop with pockets

Cotton dust mop with pockets, polyester support



code	notes	C	cm	pcs	kg	m ³
00000271		<input type="checkbox"/>	40x13	40	11.16	0.069
00000272		<input type="checkbox"/>	60x13	30	9.76	0.069
00000273		<input type="checkbox"/>	80x13	30	13.48	0.074
00000274		<input type="checkbox"/>	100x13	30	17.9	0.112



Cotton dust mop with laces

Cotton dust mop with pockets and laces, polyester support



code	notes	C	cm	pcs	kg	m ³
00000251		<input type="checkbox"/>	40x13	40	11.16	0.069
00000252		<input type="checkbox"/>	60x13	30	9.76	0.069
00000253		<input type="checkbox"/>	80x13	30	13.48	0.074
00000254		<input type="checkbox"/>	100x13	30	17.9	0.112



Basic Cotton dust mop

Basic Cotton dust mop with pockets, cotton support



code	notes	C	cm	pcs	kg	m ³
00000135		<input type="checkbox"/>	40x13	60	10.36	0.069
00000136		<input type="checkbox"/>	60x13	40	9.76	0.069
00000137		<input type="checkbox"/>	80x13	40	12.68	0.074
00000138		<input type="checkbox"/>	100x13	40	15.7	0.112



Middle Cotton dust mop

Middle Cotton dust mop with pockets, cotton support



code	notes	C	cm	pcs	kg	m ³
00000131		<input type="checkbox"/>	40x13	40	7.16	0.069
00000132		<input type="checkbox"/>	60x13	30	7.96	0.069
00000133		<input type="checkbox"/>	80x13	30	10.33	0.074
00000134		<input type="checkbox"/>	100x13	30	13.1	0.112



Middle Acrylic dust mop

Middle Acrylic dust mop with pockets, cotton support



code	notes	C	cm	pcs	kg	m ³
00000141		<input checked="" type="checkbox"/>	40x13	40	6.16	0.069
00000142		<input checked="" type="checkbox"/>	60x13	30	6.76	0.069
00000143		<input checked="" type="checkbox"/>	80x13	30	8.83	0.074
00000144		<input checked="" type="checkbox"/>	100x13	30	10.85	0.112



Basic Acrylic dust mop

Basic Acrylic dust mop with pockets, cotton support



code	notes	C	cm	pcs	kg	m ³
00000145		<input checked="" type="checkbox"/>	40x13	60	7.66	0.069
00000146		<input checked="" type="checkbox"/>	60x13	40	7.36	0.069
00000147		<input checked="" type="checkbox"/>	80x13	40	9.68	0.074
00000148		<input checked="" type="checkbox"/>	100x13	40	12.1	0.112



Dry dusting - Frames

**Metal and plastic frame**

Metal frame with plastic plate, joint and connection



code	notes	C	cm	pcs	kg	m ³
00000801			40x9	40	10.76	0.069
00000802			60x9	30	10.03	0.069
00000803			80x9	30	13.27	0.074
00000804			100x9	30	26.36	0.112

**Metal frame with plastic joint**

Metal frame with plastic joint and connection

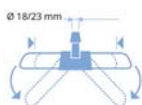

code	notes	C	cm	pcs	kg	m ³
00000821			40x9	40	15.16	0.069
00000822			60x9	30	13.66	0.069
00000823			80x9	30	17.38	0.074
00000824			100x9	30	28.1	0.112

**Metal frame**

Zync-plated metal frame



code	notes	C	cm	pcs	kg	m ³
00000811			40x9	40	15.16	0.069
00000812			60x9	30	14.26	0.069
00000813			80x9	30	17.98	0.074
00000814			100x9	30	28.7	0.112

Dry dusting - Wide open spaces



Cotton dust mop for wide open spaces

Cotton dust mop with pockets and laces, polyester support



code	notes	C	cm	pcs	kg	m ³
00000355		<input type="checkbox"/>	110x13	15	5.26	0.069
00000356		<input type="checkbox"/>	120x13	15	6.76	0.069
00000357		<input type="checkbox"/>	130x13	15	8.26	0.069
00000358		<input type="checkbox"/>	160x13	15	10.48	0.074



Frame for wide open spaces

Zync-plated metal frame



code	notes	C	cm	pcs	kg	m ³
00000855			110x9	10	16.09	0.021
00000856			120x9	10	16.79	0.021
00000857			130x9	10	16.89	0.021
00000858			160x9	10	18.56	0.026



V-sweeper Middle Cotton dust mop for wide open spaces

V-sweeper Middle Cotton dust mop with pockets and buttons, cotton support



code	notes	C	cm	pcs	kg	m ³
00000400	15 pairs	<input type="checkbox"/>	100x13	15	13.25	0.112



V-sweeper Middle Acrylic dust mop for wide open spaces

V-sweeper Middle Acrylic dust mop with pockets and buttons, cotton support

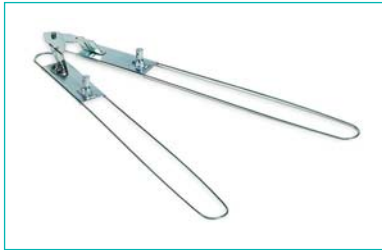

code	notes	C	cm	pcs	kg	m ³
00000401	15 pairs	<input checked="" type="checkbox"/>	100x13	15	11.6	0.112

**V-sweeper frame**

Zync-plated metal V-sweeper frame

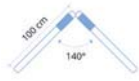

code	notes	C	cm	pcs	kg	m ³
00000915			100x9	10	22.95	0.057

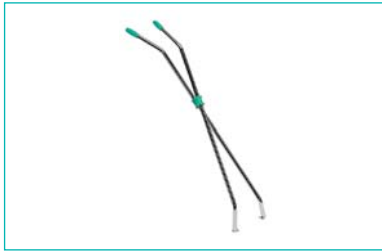
**Reinforced V-sweeper handle**

Chromed reinforced V-sweeper handle

code	notes	C	cm	pcs	kg	m ³
00001051				10	20.09	0.074

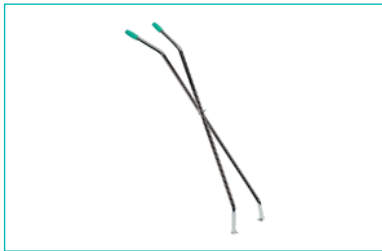
**V-sweeper handle**

Chromed V-sweeper handle

code	notes	C	cm	pcs	kg	m ³
00001050				10	20.79	0.074

Dry dusting - Gauzes and cloths**Gauzes**

Cotton gauze with hole



code	notes	C	cm	pcs	kg	m ³
00000760	for 40 cm frame	<input type="checkbox"/>	60x80	50	2.4	0.014
00000761	for 60 cm frame	<input type="checkbox"/>	80x100	30	2.37	0.015
00000762	for 80 cm frame	<input type="checkbox"/>	80x120	30	2.73	0.023
00000763	for 100 cm frame	<input type="checkbox"/>	80x140	30	3.24	0.023

**Roll gauzes**

Roll gauzes, 1 x 100 m roll

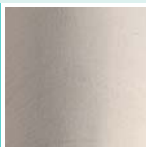

code	notes	C	cm	pcs	kg	m ³
00000769		<input type="checkbox"/>	100x80	100	6.88	0.074



Antistatic cloths roll

Roll with 100 cloths in cellulose and polyester, packaged

code	notes	C	cm	pcs	kg	m ³
00000759	1 pack with 5 rolls	<input type="checkbox"/>	60x20	5	5.75	0.072

Damp dusting - Antistatic cloths



Antistatic and atoxic cloths roll

Roll with 50 cloths in polypropylene, impregnated with atoxic white mineral oil

To be used with polypropylene paper holder cod. S070225 - Weight: 20/21 gr/mq

code	notes	C	cm	pcs	kg	m ³
00000765	1 pack with 20 rolls	<input type="checkbox"/>	60x17	1	2.83	0.024
00000767	1 pack with 20 rolls	<input type="checkbox"/>	60x22	1	3.33	0.024



Dusting antistatic cloths

White polypropylene cloths impregnated with atoxic mineral oil, packaged

To be used with sponge and Lamello frames 40, 60 and 80 cm - Weight: 18 gr/mq

code	notes	C	cm	pcs	kg	m ³
00000750	20 packs containing each 50 pcs	<input type="checkbox"/>	17x60	1	2.5	0.023
00000751	20 packs containing each 50 pcs	<input type="checkbox"/>	20x60	1	3.23	0.023
00000752	20 packs containing each 50 pcs	<input type="checkbox"/>	30x60	1	3.94	0.032
00000758	12 packs containing each 50 pcs	<input type="checkbox"/>	20x85	1	2.03	0.023



Ecological antistatic dusting cloths

Viscose cloths impregnated with vegetable oil, packed



To be used with sponge and Lamello frames 40 and 60 cm - Weight cod. 00000756: 20 gr/mq, cod. 00000753 and cod. 00000754: 45 gr/mq

code	notes	C	cm	pcs	kg	m ³
00000756	40 packs containing each 25 pcs.	<input checked="" type="checkbox"/>	25x42	1	3.38	0.047
00000753	10 packs containing each 50 pcs.	<input checked="" type="checkbox"/>	57x60	1	10.19	0.07
00000754	8 packs containing each 100 pcs.	<input checked="" type="checkbox"/>	28x62	1	6.2	0.047



Damp dusting - Frames

**Lamello**

Frame with rubber blades and clips to hold gauzes

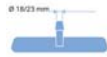

code	notes	C	cm	pcs	kg	m ³
00000960			40x11	1	0.68	0.006
00000961			60x11	1	0.86	0.006
00000962			80x11	1	1.26	0.008

**Lamello with handle**

Frame with rubber blades and clips to hold gauzes, with chromed handle 2 pcs -130 cm



code	notes	C	cm	pcs	kg	m ³
00000965			40x11	1	1.52	0.006
00000966			60x11	1	1.62	0.006

**Sponge frame**

Polypropylene frame with sponge

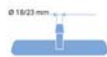

code	notes	C	cm	pcs	kg	m ³
00000882			40x11	10	4.41	0.028
00000883			60x11	10	4.95	0.036

**Sponge frame with handle**

Polypropylene frame with sponge, with chromed handle 2 pcs -130 cm



code	notes	C	cm	pcs	kg	m ³
00000880			40x11	1	1.32	0.006
00000881			60x11	1	1.42	0.006

**Chromed handle composed by 2 pieces**

Chromed handle with hole, composed by 2 pieces, ø 22 mm



code	notes	C	cm	pcs	kg	m ³
00001010			130	25	17.8	0.028
00001011			140	25	17.05	0.028

Industrial brooms

Industrial brooms for indoor and outdoor use



PVC broom with thread

Broom with wood board, PVC bristles and thread

code	notes	C	cm	pcs	kg	m ³
00005500			35	10	5.25	0.027



Horsehair broom with thread

Broom with wood board, horsehair bristles and thread

code	notes	C	cm	pcs	kg	m ³
00005505			40	4	1.8	0.032



PVC V-sweeper

Broom with board in natural wood with metal support and PVC bristles, chromed handle included



code	notes	C	cm	pcs	kg	m ³
00005520			80	4	21.37	0.108



PVC broom

Broom with board in natural wood, threadless metal support and PVC bristles

To be used with wooden handle cod. 00001030

code	notes	C	cm	pcs	kg	m ³
00005501			60	10	10.7	0.067
00005502			80	10	14.05	0.093

**Horsehair broom**

Broom with board in natural wood, threadless metal support and horsehair bristles

To be used with wooden handle cod. 00001030

code	notes	C	cm	pcs	kg	m ³
00005515			60	3	4.04	0.06

**Coir broom**

Broom with board in natural wood, threadless metal support and coir bristles

To be used with wooden handle cod. 00001030

code	notes	C	cm	pcs	kg	m ³
00005510			60	10	9.32	0.067
00005511			80	10	26.05	0.093

**Coir V-sweeper**

Broom with board in natural wood, threadless metal support and coir bristles, chromed handle included



code	notes	C	cm	pcs	kg	m ³
00005521			80	4	21.37	0.108

**Susy Broom**

Broom with natural wooden handle and synthetic bristles

code	notes	C	cm	pcs	kg	m ³
00005555			132.5	10	10	0.14

**Mary 2 Broom**

Polypropylene bristles broom without handle

To be used with wooden handle cod. 00001031

code	notes	C	cm	pcs	kg	m ³
00005541				10	6.03	0.043

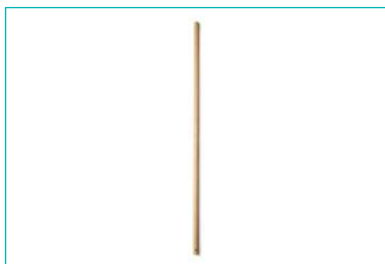

Wooden handle

Wooden handle, ø 28 mm



Handle for Mary 2 broom, cod. 00005541

code	notes	C	cm	pcs	kg	m ³
00001031			145	10	5.01	0.013

Industrial brooms for food industry



PBT broom

PBT broom with thread



Sterilizable up to 120°C - To be used with aluminium handle cod. 00001043

code	notes	C	cm	pcs	kg	m ³
00005565	with blue support		30	10	3.89	0.025
00005570	with blue support		45	10	7.3	0.038
00005575	with white support		60	3	2.99	0.06



Dustpans for waste collection

B-Fly

Ergonomic dustpan system to pick up waste



- B-Fly is the new dust-pan and squeegee system that allows you to clean any type of dirt, solid or liquid, dry or damp, without bending, thus avoiding any direct contact with the spillage
- Ideal for bars, restaurants, canteens and hospitals
- Easy to clean and efficient in picking up waste because it adheres perfectly to the floor
- You just have to detach the bag to get rid of waste, thus avoiding contact with hands and keeping away unpleasant odours, which normal dustpans cannot do

B-Fly / Clip

New foldable grip



B-Fly and Clip dustpans are now provided with a **new foldable grip**:

- COMPACT: with a clic on the button, the grip gets folded reducing volume
- SAFE: thanks to the absence of prominent parts, it is easy to put away after use and prevents accidental hooking
- ERGONOMIC: easy to use and provided with handle holder

Dustpans



↙ 32cm ↘ 15cm ↗ 97cm

Kit B-Fly

Kit: dustpan with new foldable ergonomic grip with handle holder, floor squeegee and 10 bags 50 x 60 cm



NEW

code	notes	C	pcs	kg	m ³
00005645			6	6.64	0.06



↙ 32cm ↘ 15cm ↗ 97cm

Kit B-Fly Plus

Kit: dustpan with rubber edge, new foldable ergonomic grip with handle holder, floor squeegee and 10 bags 50 x 60 cm



NEW

code	notes	C	pcs	kg	m ³
00005647			6	6.64	0.06



B-Fly dustpan

B-Fly dustpan with aluminium handle and new foldable ergonomic grip with handle holder



↙ 30.5cm ↘ 15cm ↙ 82cm

code	notes	C	pcs	kg	m ³
00005650			6	5.17	0.06



B-Fly Plus dustpan

B-Fly Plus dustpan with rubber edge, aluminium handle and new foldable ergonomic grip with handle holder



↙ 30.5cm ↘ 15cm ↙ 82cm

code	notes	C	pcs	kg	m ³
00005652			6	5.17	0.06



B-Fly bags

Set with 10 bags for B-Fly dustpan

code	notes	C	cm	kg	m ³
S020100			50x60	14	



Floor squeegee B-Fly

Floor squeegee B-Fly with aluminium handle

code	notes	C	cm	pcs	kg	m ³
00005660			32x97	10	2.65	0.015



Floor squeegee

Floor squeegee without handle



code	notes	C	cm	pcs	kg	m ³
0B005666			55	12	3.2	0.028



Clip dustpan with lid and grip

Dustpan with lid, aluminium handle and ergonomic grip with handle holder



↙ 28cm ↘ 29cm ↗ 85cm

code	notes	C	pcs	kg	m ³
00005631		■	4	3.79	0.087
00005636		■	4	3.79	0.087



Clip dustpan with lid and foldable grip

Dustpan with lid, aluminium handle, new foldable ergonomic grip with handle holder



↙ 28cm ↘ 29cm ↗ 85cm

code	notes	C	pcs	kg	m ³
00005631M		■	4	4.06	0.087
00005636M		■	4	4.06	0.087



Clip dustpan with lid

Dustpan with lid, aluminium handle and handle holder



↙ 28cm ↘ 29cm ↗ 85cm

code	notes	C	pcs	kg	m ³
00005625		■	4	3.68	0.047
00005629		■	4	3.68	0.047



Clip dustpan

Dustpan with aluminium handle and handle holder



↙ 28cm ↘ 29cm ↗ 85cm

code	notes	C	pcs	kg	m ³
00005610		■	4	3.05	0.047
00005616		■	4	3.05	0.047



Flo broom

Broom with synthetic bristles

code	notes	C	cm	pcs	kg	m ³
00005562		■	23x94	12	4.27	0.033



Cindy dustpan

Industrial bin with wheels and new ergonomic handle for outdoor use, capacity 15 L



↙ 35cm ↘ 24cm ↗ 88cm

code	notes	C	L	pcs	kg	m ³
00005170		■	15	4	8.42	0.143



Metal dustpan

Metal dustpan with handle

↙ 35cm ↘ 33cm ↗ 76cm

code	notes	C	pcs	kg	m ³
00005640			12	11.9	0.045



Manual dustpan

Plastic dustpan with handle and rubber edge

↙ 31cm ↘ 21cm ↗ 10cm

code	notes	C	pcs	kg	m ³
00005621		■	12	3.13	0.057



Litter picker

Ergonomic litter picker for all litter and waste



code	notes	C	cm	pcs	kg	m ³
00008760		■	100	10	3	0.045
00008761		■	40	10	2.41	0.025



Floor washing Mops and Special socket mops

Mop system



Mop wide central band

Cotton mop with 8 cm central band



code	notes	C	gr	pcs	kg	m ³
00001200		<input type="checkbox"/>	350	50	18.6	0.092
00001201		<input type="checkbox"/>	400	50	21.1	0.092
00001202		<input type="checkbox"/>	450	50	23.79	0.1
00001203		<input type="checkbox"/>	500	50	26.1	0.115



Mop narrow central band

Cotton mop with 5 cm central band



code	notes	C	gr	pcs	kg	m ³
00001500		<input type="checkbox"/>	350	50	18.6	0.092
00001501		<input type="checkbox"/>	400	50	21.1	0.092
00001502		<input type="checkbox"/>	450	50	23.79	0.1
00001503		<input type="checkbox"/>	500	50	26.1	0.115



Mop wide central band and tape

Cotton mop with 8 cm central band and tape



code	notes	C	gr	pcs	kg	m ³
00001300		<input type="checkbox"/>	350	50	18.6	0.092
00001301		<input type="checkbox"/>	400	50	21.1	0.092
00001302		<input type="checkbox"/>	450	50	23.6	0.092
00001303		<input type="checkbox"/>	500	50	26.1	0.115



Mop narrow central band and tape

Cotton mop with 5 cm central band and tape



code	notes	C	gr	pcs	kg	m ³
00001550		<input type="checkbox"/>	350	50	18.6	0.092
00001551		<input type="checkbox"/>	400	50	21.1	0.092
00001552		<input type="checkbox"/>	450	50	23.6	0.092
00001553		<input type="checkbox"/>	500	50	21.29	0.1



Mop looped end

Cotton mop with 8 cm wide central band and tape, looped end



code	notes	C	gr	pcs	kg	m ³
00001350		<input type="checkbox"/>	350	50	18.6	0.092
00001351		<input type="checkbox"/>	400	50	21.1	0.092
00001352		<input type="checkbox"/>	450	50	23.6	0.115



Cotton mop with narrow central band

Cotton mop with 5 cm central band - Item available only for Spanish market

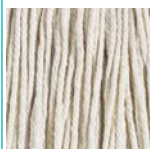

code	notes	C	gr	pcs	kg	m ³
00001600		<input type="checkbox"/>	350	50	18.79	0.1
00001601		<input type="checkbox"/>	400	50	21.29	0.1



Special Mop

Mop in viscose, cellulose and synthetic fibres

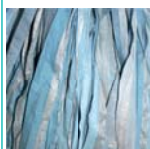

code	notes	C	gr	pcs	kg	m ³
00001704		<input checked="" type="checkbox"/>	240	50	14.02	0.145
00001724		<input type="checkbox"/>	240	50	14.02	0.145

**Special Mop with tape**

Mop in viscose, cellulose and synthetic fibres with band

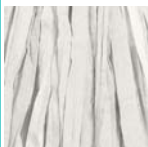

code	notes	C	gr	pcs	kg	m ³
00001754			240	50	14.02	0.145
00001774			240	50	14.02	0.145

**Twisted Mop**

Twisted mop in viscose, cellulose and synthetic fibres

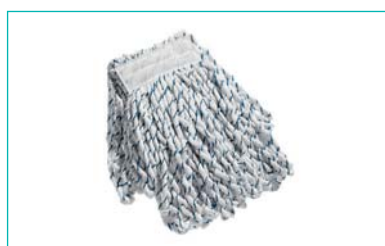

code	notes	C	gr	pcs	kg	m ³
00001730			280	50	15.1	0.115

**Mop Mi-Mo**

Striped microfiber mop looped end



code	notes	C	gr	pcs	kg	m ³
00001740			400	25	11	0.088

**Microfibre mop**

Microfibre ribbon mop looped end



code	notes	C	gr	pcs	kg	m ³
00001745			240	25	8.5	0.088

**Mop clamp**

Polypropylene clamp



code	notes	C	pcs	kg	m ³
00001906			50	5.63	0.032
00001905			50	5.63	0.032
00001908			50	5.63	0.032
00001907			50	5.63	0.032
00001900			50	5.63	0.032

Mop Bix System



Mop Bix

Cotton mop with thin thread



code	notes	C	gr	pcs	kg	m ³
00001810		<input type="checkbox"/>	220	50	12	0.08
00001811		<input type="checkbox"/>	250	50	15	0.08



Mop Special Bix

Mop in viscose, cellulose and synthetic fibres



code	notes	C	gr	pcs	kg	m ³
00001815		<input type="checkbox"/>	175	50	9.75	0.08



Clamp for Bix mop

Polypropylene clamp with ring

code	notes	C	pcs	kg	m ³
00001915		<input checked="" type="checkbox"/>	50	4.93	0.03

Visit our website

www.ttsystem.com



Special socket mops

**Mop with thin thread**

Cotton mop with thin thread, with screw



code	notes	C	gr	pcs	kg	m ³
00001866		<input type="checkbox"/>	170	50	9.23	0.054
00001867		<input type="checkbox"/>	220	50	12.04	0.09
00001868		<input type="checkbox"/>	280	50	14.84	0.074

**Mop with thick thread**

Cotton mop with thick thread, with screw

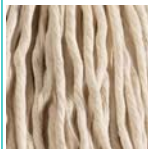

code	notes	C	gr	pcs	kg	m ³
00001856		<input type="checkbox"/>	170	50	9.23	0.054
00001857		<input type="checkbox"/>	220	50	11.73	0.054
00001858		<input type="checkbox"/>	280	50	14.84	0.074
00001859		<input type="checkbox"/>	350	50	18.34	0.074

**Mop with thick thread, looped end**

Cotton mop with thick thread, looped end, with screw

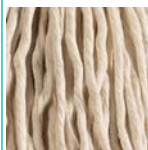

code	notes	C	gr	pcs	kg	m ³
00001878		<input type="checkbox"/>	280	50	14.84	0.074

**Special socket mop**

Mop in viscose, cellulose and synthetic fibres, with screw

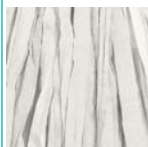

code	notes	C	gr	pcs	kg	m ³
00001871		<input checked="" type="checkbox"/>	160	50	9.04	0.09
00001870		<input type="checkbox"/>	160	50	9.04	0.09



Twisted mop with screw

Twisted mop in viscose, cellulose and synthetic fibres, with screw



code	notes	C	gr	pcs	kg	m ³
00001890		<input type="checkbox"/>	200	50	11.04	0.09



Mop Mi-Mo with screw

Striped microfibre mop looped end, with screw



code	notes	C	gr	pcs	kg	m ³
00001892		<input checked="" type="checkbox"/>	215	25	6.1	0.054



Microfibre mop with screw

Microfibre ribbon mop, with screw



code	notes	C	gr	pcs	kg	m ³
00001897		<input checked="" type="checkbox"/>	180	25	5.64	0.074

Bonnets



Bonnets

Polyester bonnet looped end

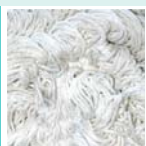

code	notes	C	cm	pcs	kg	m ³
00001840		<input type="checkbox"/>	33	10	2.31	0.028
00001841		<input type="checkbox"/>	43	10	4.06	0.059



Abrasive bonnet

Bonnet in abrasive microfibre

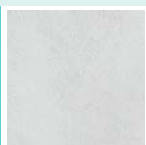

code	notes	C	cm	pcs	kg	m ³
00001838		<input type="checkbox"/>	25	10	0.79	0.014
00001847		<input type="checkbox"/>	33	10	1.33	0.03
00001848		<input type="checkbox"/>	43	10	2.86	0.059
00001839		<input type="checkbox"/>	50	10	3.1	0.089



Flory SYSTEM[®]



Half mops... double gain

500 m²

20 mops

10 mops





Double sided frame



- **Block System**
Patented Block joint for vertical surfaces



The fitting in the middle of the frame applies an even pressure on the whole frame surface

- **Quick opening /closing system**
For both right- and left-handed operators

Close

Open

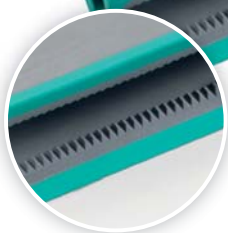

The fastening system keeps the mop fixed during use

- **Shockproof and non-marking**
Shockproof and non-marking rubber edge

see more



Trilogy + Dosely



Soaking system with Dosely

Trilogy + Hermetic



Pre-soaking system with Hermetic buckets

Trilogy Bio System



BIO System





Double sided microfibre mops

The new ultra-microfibre range developed by TTS guarantees optimum performances for any operation and is perfectly suitable to any kind of surface and dirt.

- Label with mop type and washing instructions



made in Italy

- Mop made of 100% cleaning surface

Ultra Microfibre

- Its shape keeps the mop fixed during use



Fast-holding edge

2 microfibre layer



2 mops in 1!

- You double the cleaned surface
- Cut the quantity of necessary mops in half

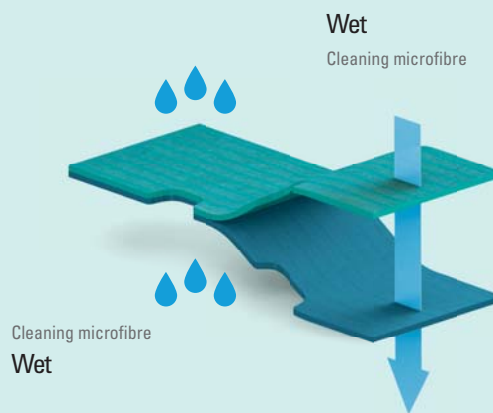

tri-WET

tri-WET 1

tri-SAFE

tri-DUST

tri-STRIP

3rd waterproof layer



2 tasks in 1!

- Wet and dry coexist in one single mop
- Greatest control on cross contamination
- Simultaneous management of different kind of cleaning solution

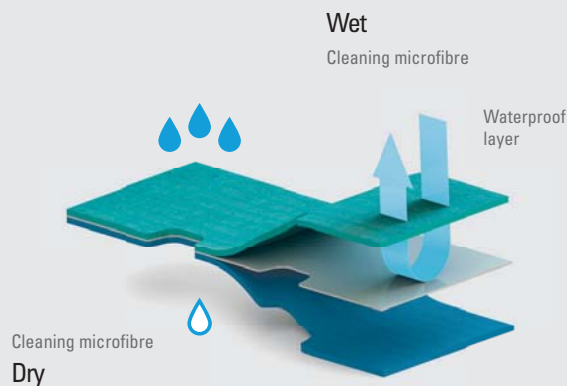

tri+ WET 1

tri+SAFE

tri+DRY



Clean & Go



1 traditional mop =

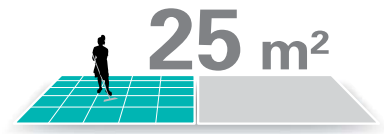

Tri⁺ SYSTEM[®] Trilogy



1 Trilogy mop =





Multipurpose systems for floor washing

Trilogy System



Tri Dust Mop

Double-sided mop suitable for dusting



code	notes	C	cm	pcs	kg	m ³
00CC9000EE		■	46x19.5	10	1.61	0.013



Tri Wet Mop

Double-sided mop suitable for smooth surfaces washing

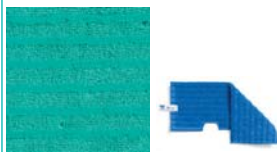

code	notes	C	cm	pcs	kg	m ³
00AA9000VV		■	46x19.5	10	1.46	0.013
00AA9000BB		■	46x19.5	10	1.46	0.013



Tri Wet Bicolor Mop

Double-sided bicolor mop suitable for smooth surfaces washing



code	notes	C	cm	pcs	kg	m ³
00AA9000BV		■	46x19.5	10	1.46	0.013



Tri Wet 1 Mop

Double-sided mop, highly absorbent, suitable for smooth surfaces washing or drying

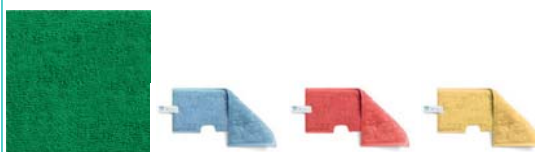

code	notes	C	cm	pcs	kg	m ³
00GG9000VV		■	46x19.5	10	1.59	0.013
00GG9000BB		■	46x19.5	10	1.59	0.013
00GG9000RR		■	46x19.5	10	1.59	0.013
00GG9000GG		■	46x19.5	10	1.59	0.013



Tri Wet 1 Bicolor Mop

Double-sided bicolor mop, highly absorbent, suitable for smooth surfaces washing or drying

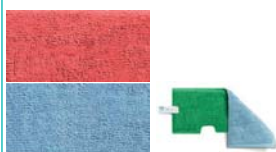

code	notes	C	cm	pcs	kg	m ³
00GG9000BR			46x19.5	10	1.59	0.013
00GG9000BV			46x19.5	10	1.59	0.013



Tri Safe Mop

Double-sided mop suitable for porous or non-slip surfaces washing

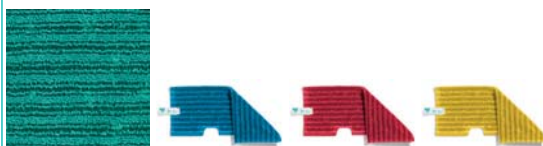

code	notes	C	cm	pcs	kg	m ³
00BB9000VV			46x19.5	10	1.71	0.013
00BB9000BB			46x19.5	10	1.71	0.013
00BB9000RR			46x19.5	10	1.71	0.013
00BB9000GG			46x19.5	10	1.71	0.013



Tri Wet-Safe Mop

Double-sided mop, one side for smooth surfaces washing and one side for porous or non-slip surfaces washing

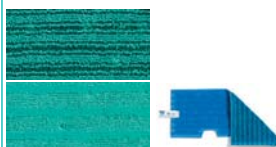

code	notes	C	cm	pcs	kg	m ³
00AB9000VV			46x19.5	10	1.46	0.013
00AB9000BB			46x19.5	10	1.46	0.013



Tri Wet-Safe Bicolor Mop

Double-sided bicolor mop, one side for smooth surfaces washing and one side for porous or non-slip surfaces washing



code	notes	C	cm	pcs	kg	m ³
00AB9000BR			46x19.5	10	1.56	0.013



Tri Wet 1-Strip Mop

Double-sided mop, one side for smooth surfaces washing and one abrasive side for ingrained dirt scrubbing



code	notes	C	cm	pcs	kg	m ³
00FG9000VR			46x19.5	10	1.29	0.013
00FG9000VB			46x19.5	10	1.29	0.013



Tri Safe-Strip Mop

Double-sided mop, one side for porous or non-slip surfaces washing and one abrasive side for ingrained dirt scrubbing

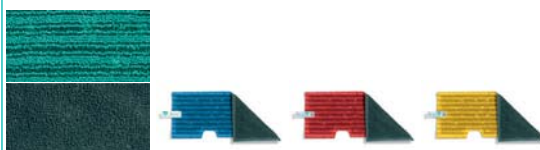

code	notes	C	cm	pcs	kg	m ³
00BF9000VV			46x19.5	10	1.91	0.013
00BF9000BV			46x19.5	10	1.91	0.013
00BF9000RV			46x19.5	10	1.91	0.013
00BF9000GV			46x19.5	10	1.91	0.013



Tri+ Wet 1-Dry Mop

Double-sided mop with internal layer separating the side for smooth surfaces washing from the side for surfaces drying or damp dusting



code	notes	C	cm	pcs	kg	m ³
00EG9010RB			46x19.5	10	1.91	0.013
00EG9010BB			46x19.5	10	1.91	0.013
00EG9010RR			46x19.5	10	1.91	0.013



Tri+ Safe-Dry Mop

Double-sided mop with internal layer separating the side for non-slip surfaces washing from the side for surfaces drying or damp dusting



code	notes	C	cm	pcs	kg	m ³
00BE9010VB			46x19.5	10	1.46	0.013
00BE9010BB			46x19.5	10	1.46	0.013
00BE9010RR			46x19.5	10	1.46	0.013
00BE9010RB			46x19.5	10	1.46	0.013
00BE9010GB			46x19.6	10	1.46	0.013



Trilogy Frame

Double-sided frame, can be used on both sides, with Block System

code	notes	C	cm	pcs	kg	m ³
00007700V	Grey shockproof rubber edge		10.5x40	5	3.63	0.009
00007700E	Green shockproof rubber edge		10.5x40	5	3.63	0.009

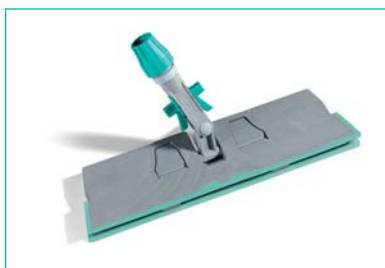

Trilogy Frame made with antibacterial polypropylene

Double-sided frame, can be used on both sides, with Block System, made with antibacterial polypropylene

code	notes	C	cm	pcs	kg	m ³
00007700X	Green shockproof rubber edge, antibacterial			5	3.63	0.009

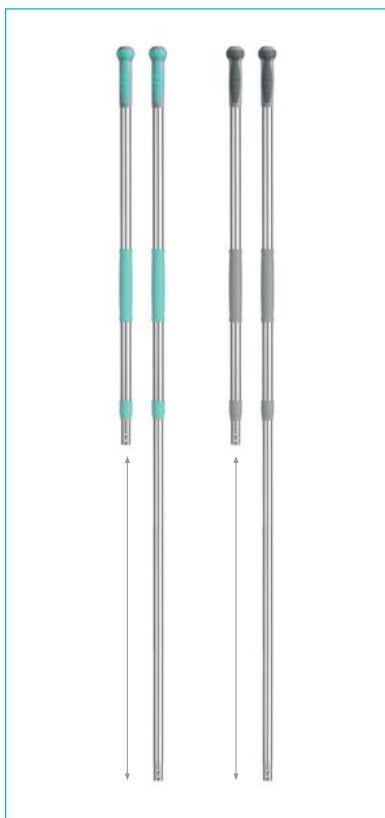

Telescopic handle

Aluminum telescopic handle with hole, non-slip ergonomic grip and coloured cap



Extendable from 102 to 184 cm, ø external 26 mm, ø internal 23 mm

code	notes	C
0R001044	green grip, red cap	
0B001044	green grip, blue cap	
00001044	green grip, green cap	
0G001044	green grip, yellow cap	
00001044E	grey grip, grey cap	



made in Italy

Frames

WET SYSTEM

Ensures highest ergonomics with no more bending while rinsing and wringing

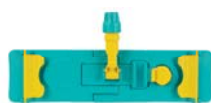

Wet System frame



Wet System Light frame

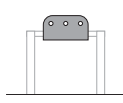

Flaps



Bucket and wringer

WET DISINFECTION

Versatile since compatible with all washing methods and safe since there is no contact with dirt (Blick)



Wet Disinfection frame



Blick frame

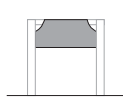

Pockets

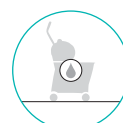

Bucket and wringer

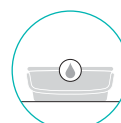

Pre - soaking



Soaking on-demand

VELCRO

Light, easy spare mop fitting and ideal for pre-soaking and soaking on-demand



Frame with velcro system

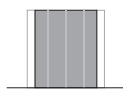

Velcro



Pre - soaking



Soaking on-demand

Block System

All TTS frames are available with Block System to clean walls and ceilings

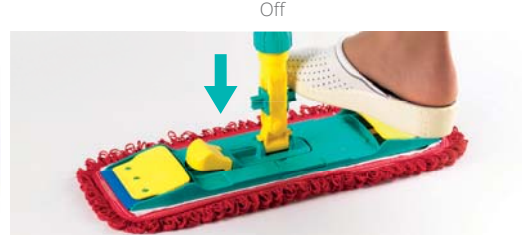
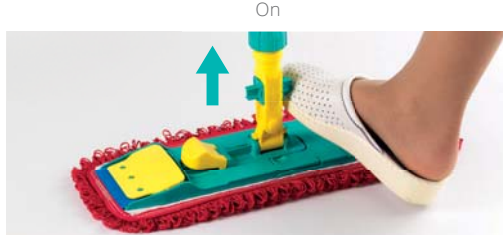

Microfibre

MICROFIBRE is a fibre, whose thickness is less than 1 DTX (Decitex), able to remove and collect micro particles of dirt and bacteria.

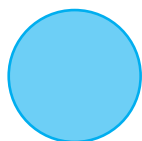

HUMAN HAIR

51 DTX



COTTON

3,2 DTX



MICROFIBRE

0,78 DTX



ULTRA MICROFIBRE

0,15 DTX



SPIDERWEB

0,14 DTX

Microfibre is ranked in SPLIT

HIGH MULTI MICROFIBER

16
SPLIT



32
SPLIT

ULTRA FINE MICROFIBER

Microfibre TTS

Clean Glass, Microsplit 32

Why you would choose TTS Microfibre

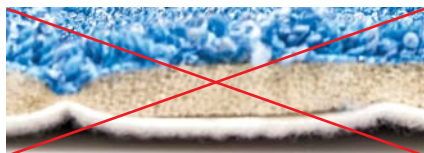

WITHOUT INTERNAL SPONGE



COLOUR CODED

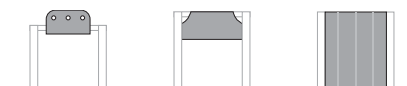

3 FRAMES

SOFT PRO



100 % polyester

- Ideal for spray cleaning and dry dusting
- Long loop: for medium/low dirt or daily cleaning

SOFT FAST



90 % polyester
10 % polyamide

- Very low friction and dirt collection thanks to nylon inserts
- Short loop: for medium/low dirt or daily cleaning

SOFT STRIAT



80 % polyester
20 % polyamide

- Highly absorbent and very low friction
- Short loop: for medium/low dirt or daily cleaning



Microfibre

SOFT BAND



87 % polyester
13 % polyamide

- Excellent intensive degreasing action on dirt without damaging surfaces
- Short loop: for medium/low dirt or daily cleaning

SOFT PLUS



84 % polyester
16 % polyamide

- Easy removal of stains and stubborn dirt thanks to polypropylene abrasive stripes
- Short loop: for medium/low dirt or daily cleaning

MICROSPLIT 32



80 % polyester
20 % polyamide

- Ultra-high-performance microfibre that captures and retains dirt and allows greater floor cleaning autonomy
- Long loop: for medium/high dirt or for less frequent cleaning

MICRORICCIO



80 % polyester
20 % polyamide

- Very good dirt collection together with highly absorbing power
- Long loop: for medium/high dirt or for less frequent cleaning

MICROBLUE

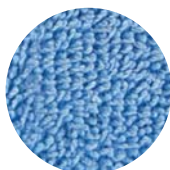

85 % polyester
15 % polyamide

- Ideal for dry dusting, very good floor cleaning autonomy in case of damp use thanks to internal microfibre layer
- Short loop: for medium/low dirt or daily cleaning

MICROBLUE BCS



85 % polyester
15 % polyamide

- Ideal to avoid cross contamination thanks to antibacterial additive treatment
- Short loop: for medium/low dirt or daily cleaning

MICROSAFE



50 % polyester
20 % polyamide
30 % polypropylene

- Easy removal of stains and stubborn dirt thanks to polypropylene inserts, very low friction
- Short loop: for medium/low dirt or daily cleaning

Wet System

Washing and disinfection system

FEATURES



This system is the best solution for a professional and efficient cleaning of floors, walls and ceilings

When using Wet System, mops remain hanged to the frame when being rinsed and pressed, no more bending is necessary and any contact with dirt and chemical solutions is avoided.

With Wet System, you work faster and in a more ergonomic and efficient way in comparison with traditional systems

USE



Vertical position



Rotate the handle



Press down the frame to close it



Push the yellow button to open the frame

Wet System



Wet System flat mop Soft Pro

White microfibre flat mop for dry/damp use (spray cleaning) and for washing, polyester support



code	notes	C	cm	pcs	kg	m ³
0000C210W		<input type="checkbox"/>	40x11	50	6	0.051

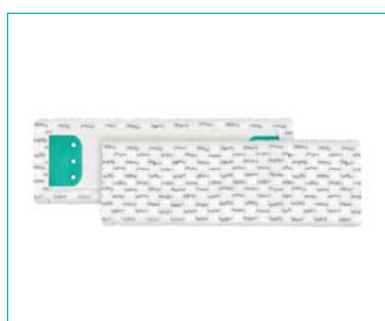

Wet System flat mop Soft Fast

Chequered gray and white microfibre flat mop, low friction, polyester support

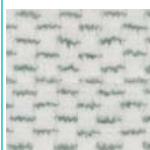

code	notes	C	cm	pcs	kg	m ³
0000B210E		<input checked="" type="checkbox"/>	40x11	50	6	0.051

**Wet System flat mop Soft Striat**

White microfibre flat mop with blue stripes, polyester support



code	notes	C	cm	pcs	kg	m ³
0000E210B			40x11	50	6	0.051

**Wet System flat mop Soft Band**

White microfibre flat mop with blue stripes, intensive action, polyester support



code	notes	C	cm	pcs	kg	m ³
0000A210B			40x11	50	6	0.051

**Wet System flat mop Microriccio**

Microfibre flat mop looped end with polyester support



code	notes	C	cm	pcs	kg	m ³
00000694			40x13	25	4.46	0.018
0R000694MR			40x13	25	4.46	0.018
0B000694MB			40x13	25	4.46	0.018
0V000694MV			40x13	25	4.46	0.018
0G000694MG			40x13	25	4.46	0.018

**Wet System flat mop Microblue**

Microfibre flat mop highly absorbent with polyester support



code	notes	C	cm	pcs	kg	m ³
00000695			40x13	25	3.04	0.018
00000698			50x16	25	4.43	0.036

**Wet System flat mop Microsafe**

Microfibre flat mop with polyester support for non-slip surfaces and removal of ingrained dirt



code	notes	C	cm	pcs	kg	m ³
00000696			40x13	25	3.04	0.018



Microfibre Wet System flat mop

Microfibre flat mop with polyester support for smooth surfaces

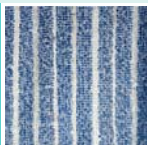

code	notes	C	cm	pcs	kg	m ³
00000692			40x13	25	3.72	0.014



Cotton Wet System flat mop

Cotton flat mop, looped end internal and cut end external, polyester support



code	notes	C	cm	pcs	kg	m ³
00000548		<input type="checkbox"/>	40x13	25	4.16	0.028
00000543		<input type="checkbox"/>	50x16	25	5.3	0.036



Polyester Wet System flat mop

Polyester flat mop, looped end internal and cut end external, polyester support



code	notes	C	cm	pcs	kg	m ³
00000547		<input type="checkbox"/>	40x13	25	4.16	0.028
00000542		<input type="checkbox"/>	50x16	25	5.3	0.036



Wet System flat mop Tris

Microfibre, polyester and cotton flat mop, looped end, polyester support



code	notes	C	cm	pcs	kg	m ³
00000485			40x13	25	4.16	0.028
00000480			50x16	25	5.3	0.036



Cotton Wet System flat mop Basic

Cotton flat mop, looped end, polyester support



code	notes	C	cm	pcs	kg	m ³
00000691		<input type="checkbox"/>	40x13	25	3.96	0.028



Microfibre Wet System flat mop Basic

Microfibre flat mop looped end with polyester support



code	notes	C	cm	pcs	kg	m ³
00000693		<input type="checkbox"/>	40x13	25	3.61	0.018



Wet System Light frame

Wet System Light frame in polyamide with flap-holding clamps with 3 holes

code	notes	C	cm	pcs	kg	m ³
00000868		<input checked="" type="checkbox"/>	40x11	10	5.65	0.022



Wet System frame

Wet System frame in polyamide with flap-holding clamps with 3 holes

code	notes	C	cm	pcs	kg	m ³
00000865		<input checked="" type="checkbox"/>	50x13	10	10.7	0.031



Wet System Light frame with Block System

Wet System Light frame in polyamide with Block-System, flap-holding clamps with 3 holes

code	notes	C	cm	pcs	kg	m ³
00000868Y		<input checked="" type="checkbox"/>	40x11	10	6.42	0.022



Cotton flat mop with buttons

Cotton flat mop with polyester support



code	notes	C	cm	pcs	kg	m ³
00000644	for frame cod. 00000867	<input type="checkbox"/>	40x11	25	3.34	0.018

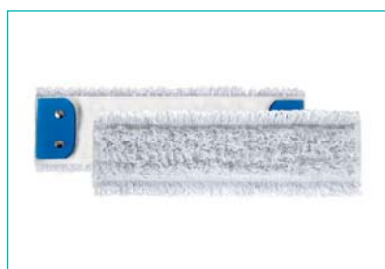

Polyester flat mop with buttons

Polyester flat mop with polyester support



code	notes	C	cm	pcs	kg	m ³
00000640	for frame cod. 00000867	<input type="checkbox"/>	40x11	25	3.41	0.028

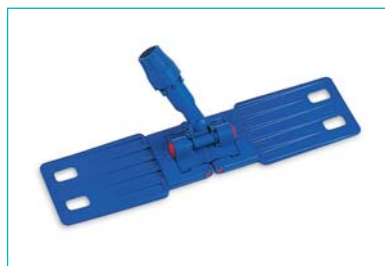

Wet System frame with buttons

Polypropylene Wet System frame with buttons

code	notes	C	cm	pcs	kg	m ³
00000867		<input checked="" type="checkbox"/>	40x11	10	3.33	0.031



Wet Disinfection

Washing and disinfection system

FEATURES



With Blik and Wet Disinfection frames you can wash and disinfect surfaces using flat mops with pockets. They are lightweight and easy to use and adhere perfectly to the floor, reaching easily corners and edges. Blik and Wet Disinfection are ideal for a professional and efficient cleaning of floors, walls and ceilings.

USE



Patented system (PATENTED)



Mop is easy to fix



Automatic hooking, suitable for all mops



Dirty mop is detached without any contact

Wet Disinfection



Wet Disinfection Soft Pro flat mop

White microfibre flat mop for dry/damp use (spray cleaning) and for washing, polyester support



NEW



code	notes	C	cm	pcs	kg	m ³
0000C110W		<input type="checkbox"/>	40x11	50	6.25	0.051
0000C120W		<input type="checkbox"/>	50x11	50	7.33	0.074



Wet Disinfection Soft Pro WDS flat mop

White microfibre flat mop for dry/damp use (spray cleaning) and for washing, polyester support with pockets and flaps



NEW



code	notes	C	cm	pcs	kg	m ³
0000C310W		<input type="checkbox"/>	40x11	50	6.75	0.051
0000C320W		<input type="checkbox"/>	50x11	50	7.83	0.074



Wet Disinfection Soft Fast flat mop

Chequered gray and white microfibre flat mop, low friction, polyester support



code	notes	C	cm	pcs	kg	m ³
0000B110E			40x11	50	3.75	0.051
0000B120E			50x11	50	3.83	0.074



Wet Disinfection flat mop Soft Fast WDS

Chequered grey and white microfibre flat mop, low friction, polyester support with pockets and flaps

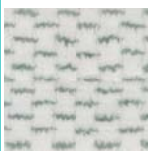

code	notes	C	cm	pcs	kg	m ³
0000B310E			40x11	50	3.75	0.051
0000B320E			50x11	50	3.83	0.074



Wet Disinfection flat mop Soft Striat

White microfibre flat mop with blue stripes, polyester support

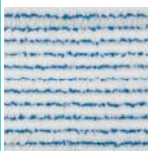

code	notes	C	cm	pcs	kg	m ³
0000E110B			40x11	50	3.75	0.051
0000E120B			50x11	50	3.83	0.074



Wet Disinfection flat mop Soft Striat WDS

White microfibre flat mop with blue stripes, polyester support with pockets and flaps

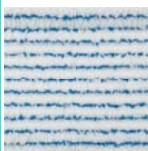

code	notes	C	cm	pcs	kg	m ³
0000E310B			40x11	50	3.75	0.051
0000E320B			50x11	50	3.83	0.074

**Wet Disinfection Soft Band flat mop**

White microfibre flat mop with blue stripes, intensive action, polyester support

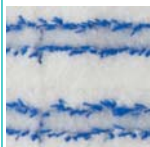

code	notes	C	cm	pcs	kg	m ³
0000A110B			40x11	50	6.25	0.051
0000A120B			50x11	50	8.33	0.074

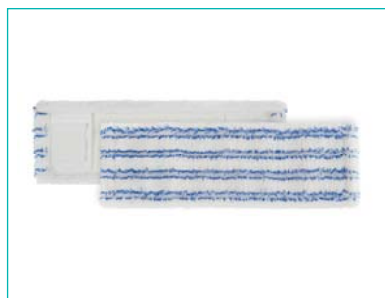
**Wet Disinfection flat mop Soft Band WDS**

White microfibre flat mop with blue stripes, intensive action, polyester support with pockets and flaps

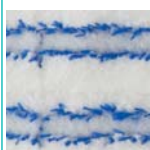

code	notes	C	cm	pcs	kg	m ³
0000A310B			40x11	50	3.75	0.051
0000A320B			50x11	50	8.33	0.074

**Wet Disinfection Microriccio flat mop**

Microfibre flat mop looped end with polyester support

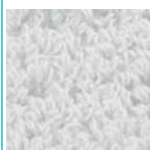

code	notes	C	cm	pcs	kg	m ³
00000476			40x13	25	4.41	0.028
0R000476MR			40x13	25	4.41	0.028
0B000476MB			40x13	25	4.41	0.028
0V000476MV			40x13	25	4.41	0.028
0G000476MG			40x13	25	4.41	0.028

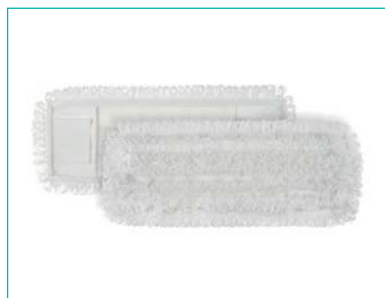
**Wet Disinfection Microriccio WDS flat mop**

Microfibre flat mop, looped end, polyester support with pockets and flaps

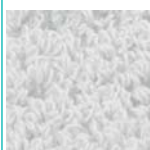

code	notes	C	cm	pcs	kg	m ³
00000473			40x13	25	4.54	0.028
0R000473MR			40x13	25	4.54	0.028
0B000473MB			40x13	25	4.54	0.028
0V000473MV			40x13	25	4.54	0.028
0G000473MG			40x13	25	4.54	0.028



Wet Disinfection Microblue flat mop

Microfibre flat mop highly absorbent with polyester support

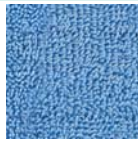

code	notes	C	cm	pcs	kg	m ³
00000665			40x13	25	2.86	0.028
00000668			50x16	25	4.35	0.036



Wet Disinfection Microblue flat mop

Microfibre flat mop with antibacterial, highly absorbent, with polyester support

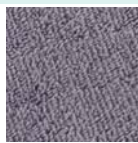

code	notes	C	cm	pcs	kg	m ³
00000665X			40x13	25	2.86	0.028



Wet Disinfection Microsafe flat mop

Microfibre flat mop with polyester support for non-slip surfaces and removal of ingrained dirt



code	notes	C	cm	pcs	kg	m ³
00000666			40x13	25	2.86	0.028



Cotton Wet Disinfection flat mop

Cotton flat mop, looped end internal and cut end external, polyester support



code	notes	C	cm	pcs	kg	m ³
00000495			40x13	70	10.9	0.051
00000496			50x16	50	11.83	0.074



Cotton Wet Disinfection flat mop WDS

Cotton flat mop, looped end internal and cut end external, polyester support with pockets and flaps



code	notes	C	cm	pcs	kg	m ³
00000499			40x13	70	10.9	0.051
00000498			50x16	50	11.83	0.074



Polyester Wet Disinfection flat mop

Polyester flat mop, looped end internal and cut end external, polyester support

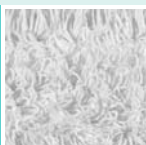

code	notes	C	cm	pcs	kg	m ³
00000447		<input type="checkbox"/>	40x13	25	4.16	0.028
00000507		<input type="checkbox"/>	50x16	25	6.55	0.036



Wet Disinfection Tris flat mop

Microfibre, polyester and cotton flat mop, looped end, polyester support



code	notes	C	cm	pcs	kg	m ³
00000475			40x13	25	4.16	0.028
00000470			50x16	25	5.3	0.036



Wet Disinfection frame

Wet Disinfection frame in polyamide

code	notes	C	cm	pcs	kg	m ³
00000862		<input checked="" type="checkbox"/>	40x11	10	3.97	0.022
00000861		<input checked="" type="checkbox"/>	50x13	10	6	0.031
00000862E		<input type="checkbox"/>	40x11	10	3.97	0.022
00000861E		<input type="checkbox"/>	50x13	10	6	0.031



Blik frame

Blick frame in polyamide with automatic hooking system

code	notes	C	cm	pcs	kg	m ³
00000877		<input checked="" type="checkbox"/>	40x11	10	5.56	0.022
00000876		<input checked="" type="checkbox"/>	50x13	10	9.7	0.031
00000877E		<input type="checkbox"/>	40x11	10	5.56	0.022
00000876E		<input type="checkbox"/>	50x13	10	9.7	0.031



Wet Disinfection frame with Block System

Wet Disinfection frame in polyamide with Block System

code	notes	C	cm	pcs	kg	m ³
00000862Y			40x11	10	6.52	0.022
00000861Y			50x13	10	6.11	0.031
00000862EY			40x11	10	6.52	0.022
00000861EY			50x13	10	6.11	0.031

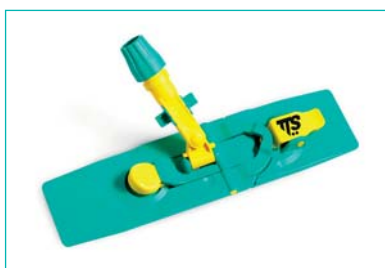

Blick frame with Block System

Blick frame in polyamide with automatic hooking system and Block System

code	notes	C	cm	pcs	kg	m ³
00000877Y			40x11	10	5.56	0.022
00000876Y			50x13	10	9.9	0.031
00000877EY			40x11	10	5.56	0.022
00000876EY			50x13	10	9.9	0.031



Blick antibacterial frame with Block System

Blick frame in antibacterial polyamide with automatic hooking system and Block System

code	notes	C	cm	pcs	kg	m ³
00000877X			40x11	10	5.56	0.022



The full range of TTS safety signs on page 486





Velcro

Washing and disinfection system

FEATURES



Velcro system is ideal both for dusting, dry or damp use, and for washing.

- Frames allow to change mops easily
- Velcro strips are interchangeable
- It can be used with pre-soaked spare mops avoiding the risks of rinsing which cause backache and wristache to the operators

USE



Placing frame on the mop



Detaching dirty mop from the frame



Easy replacement of the strips

Velcro System

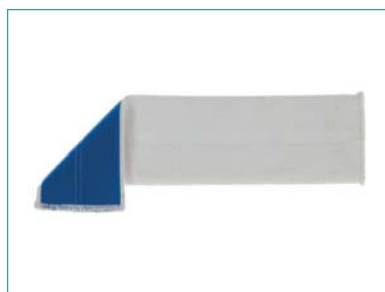

Soft Pro flat mop with velcro system

White microfibre flat mop for dry/damp use (spray cleaning) and for washing, with velcro system support



NEW



code	notes	C	cm	pcs	kg	m ³
00AB9520BW		<input type="checkbox"/>	40x11	25	1.67	0.014
00AB9530BW		<input type="checkbox"/>	60x11	20	1.87	0.014



Flat mop with velcro system Soft Pro with border

White microfibre flat mop for dry/damp use (spray cleaning) and for washing, with velcro system support and shockproof reinforced border

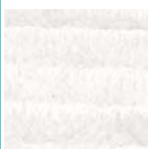

NEW



code	notes	C	cm	pcs	kg	m ³
00AB9525BW		<input type="checkbox"/>	40x11	25	1.67	0.014
00AB9535BW		<input type="checkbox"/>	60x11	20	1.77	0.014

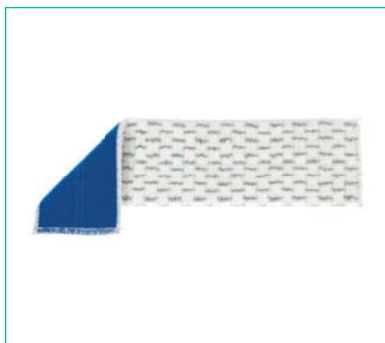

Soft Fast flat mop with velcro system

Chequered gray and white microfibre flat mop, low friction, with velcro system support



code	notes	C	cm	pcs	kg	m ³
00AA9520BE			40x11	25	1.67	0.014
00AA9530BE			60x11	20	1.77	0.014



Flat mop with velcro system Soft Fast with border

Chequered grey and white microfibre flat mop, low friction, with velcro system support and shockproof reinforced border

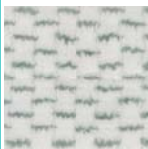

code	notes	C	cm	pcs	kg	m ³
00AA9525BE			40x11	25	1.67	0.014
00AA9535BE			60x11	20	1.77	0.014



Flat mop Soft Striat with velcro system

White microfibre flat mop with blue stripes with velcro system support

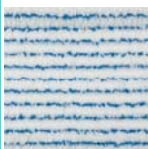

code	notes	C	cm	pcs	kg	m ³
00AE9520BB			40x11	25	1.67	0.014
00AE9530BB			60x11	20	1.77	0.014



Flat mop Soft Striat with border with velcro system

White microfibre flat mop with blue stripes with velcro system support and shockproof reinforced border

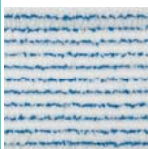

code	notes	C	cm	pcs	kg	m ³
00AE9525BB			40x11	25	1.67	0.014
00AE9535BB			60x11	20	1.77	0.014



Soft Band flat mop with velcro system

White microfibre mop with blue stripes, intensive action, with velcro system support



code	notes	C	cm	pcs	kg	m ³
00AF9520BB			40x11	25	1.67	0.014
00AF9530BB			60x11	20	1.77	0.014



Flat mop Soft Band with border with velcro system

White microfibre flat mop with blue stripes, intensive action, with velcro system support and shockproof reinforced border



code	notes	C	cm	pcs	kg	m ³
00AF9525BB			40x11	25	1.67	0.014
00AF9535BB			60x11	20	1.77	0.014

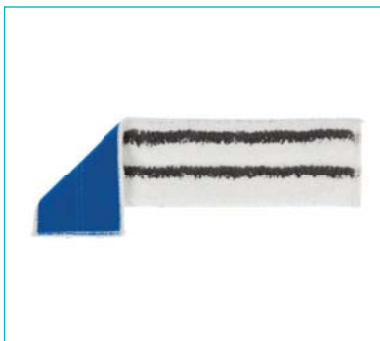

Soft Plus flat mop with velcro system

White microfibre mop with black stripes, degreasing action, with velcro system support



code	notes	C	cm	pcs	kg	m ³
00AC9520BE			40x11	25	1.67	0.014



Microsplit 32 flat mop with velcro system

Ultramicrofibre flat mop looped end with velcro system support



code	notes	C	cm	pcs	kg	m ³
0MAD9710BW	white with blue support		30x10.5	25	1.47	0.014
0MAD9720BW	white with blue support		40x10.5	25	1.92	0.014
0MAD9730BW	white with blue support		60x10.5	25	2.8	0.014



Microriccio flat mop with velcro system

Microfibre flat mop looped end with velcro system support



code	notes	C	cm	pcs	kg	m ³
0M000707	white with blue support		30x10.5	25	1.85	0.014
0M000705	white with blue support		40x10.5	25	2.42	0.014
0M000706	white with blue support		60x10.5	25	3.8	0.036
0RR00745MR	red with red support		40x10.5	25	2.42	0.014
0BB00745MB	blue with blue support		40x10.5	25	2.42	0.014
0VV00745MV	green with green support		40x10.5	25	2.42	0.014
0GG00745MG	yellow with yellow support		40x10.5	25	2.42	0.014
0RR00746MR	red with red support		60x10.5	25	3.57	0.03
0BB00746MB	blue with blue support		60x10.5	25	3.57	0.03
0VV00746MV	green with green support		60x10.5	25	3.57	0.03
0GG00746MG	yellow with yellow support		60x10.5	25	3.57	0.03



Flat mop Microblue with velcro system

Microfibre flat mop, highly absorbent, with velcro system support

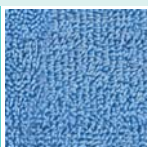

code	notes	C	cm	pcs	kg	m ³
00000729			30x12	25	1.44	0.011
00000727			40x12	25	2.02	0.014
00000728			60x12	25	3.3	0.036



Microsafe flat mop with velcro system

Microfibre flat mop for non-slip floors and removal of ingrained dirt, with velcro system support



code	notes	C	cm	pcs	kg	m ³
00000718			30x12	25	1.49	0.011
00000724			40x12	25	2.02	0.014
00000714			60x12	25	3.35	0.036



Basic cotton flat mop with velcro system

Flat mop in cotton, looped end, with velcro system support

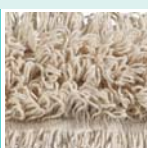

code	notes	C	cm	pcs	kg	m ³
00000635			40x10.5	25	2.05	0.014

**Basic polyester flat mop with velcro system**

Flat mop in polyester, looped end, with velcro system support

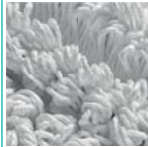

code	notes	C	cm	pcs	kg	m ³
00000637		<input type="checkbox"/>	40x10.5	25	2.17	0.014

**Microfibre flat mop with velcro system**

Microfibre flat mop for smooth floors, with velcro system support

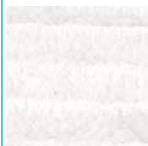

code	notes	C	cm	pcs	kg	m ³
00000717		<input type="checkbox"/>	40x10	25	2.41	0.028

**Tris flat mop with velcro system**

Flat mop in microfibre, polyester and cotton, looped end, with velcro system support

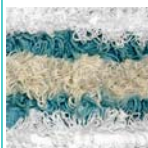

code	notes	C	cm	pcs	kg	m ³
0M000651			40x10.5	25	2.17	0.014
0M000652			60x10.5	25	3.32	0.03

**Acrylic flat mop with velcro system**

Acrylic fringed flat mop, internal looped end, external cut end, with velcro system support



code	notes	C	cm	pcs	kg	m ³
00000700		<input checked="" type="checkbox"/>	40x10	25	7.66	0.028

**Cotton flat mop with velcro system**

Cotton fringed flat mop, internal looped end, external cut end, with velcro system support



code	notes	C	cm	pcs	kg	m ³
00000702		<input type="checkbox"/>	40x10	25	3.54	0.028
00000703		<input type="checkbox"/>	60x10	25	4.68	0.036



Frame with velcro system

Frame with velcro system and universal clips

code	notes	C	cm	pcs	kg	m ³
00000887			40x9.5	10	3.24	0.018
00000887E			40x9.5	10	3.24	0.018
00000888			60x9.5	10	5.3	0.02
00000888E			60x9.5	10	5.3	0.02



Frame with velcro system with handle

Frame with velcro system and universal clips, with chromed handle in 2 pieces - 130 cm

code	notes	C	cm	pcs	kg	m ³
00000885			40x9.5	1	1.22	0.006
00000886			60x9.5	1	1.42	0.006
00000886E			60x9.5	1	1.42	0.006



Frame with velcro system with Block System

Frame with velcro system with universal clips and Block System

code	notes	C	cm	pcs	kg	m ³
00000894Y			30x9.5	10	2.59	0.014
00000894EY			30x9.5	10	2.59	0.014
00000887Y			40x9.5	10	3.54	0.018
00000887EY			40x9.5	10	3.54	0.018
00000888Y			60x9.5	10	5.3	0.02
00000888EY			60x9.5	10	5.3	0.02



Strips with velcro system

Spare strip with velcro system

code	notes	C	cm	pcs	kg	m ³
S030212	for frame 30 cm		20	1000	13.83	0.04
S030219	for frame 30 cm		23.5	1000	16.83	0.04
S030232	for 40 cm frame		32	1000	20.25	0.06
S030233	for 40 cm frame		35.4	1000	22.25	0.06
S030236	for 60 cm frame		48.6	1000	32.35	0.096
S030237	for 60 cm frame		52.2	1000	34.35	0.096

**Abrasive fibre for velcro system**

Abrasive fibre in polyester and acrylic



Weight: 380 gr/mq (+/- 5)

code	notes	C	cm	pcs	kg	m ³
00000710			40x10	25	0.81	0.018
00000711			60x10	25	0.93	0.02

**Sponge for velcro system**

Sponge in polyester and polyamide

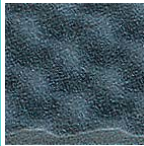

It can be used with antistatic cloths to dust floors

code	notes	C	cm	pcs	kg	m ³
00000775			40x10	25	1.03	0.025
00000776			60x10	25	1.32	0.03

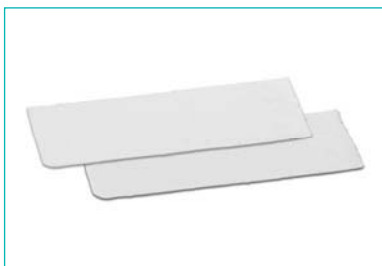
Exon system**Exon cloth**

Set with microfiber cloths, packed

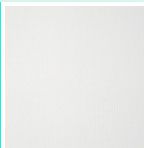

code	notes	C	cm	pcs	kg	m ³
00000733	1 pack with 50 pcs.		40x13	10	6.41	0.065

**Exon frame**

Polypropylene frame

code	notes	C	cm	pcs	kg	m ³
00000889			40x9	10	3.78	0.025

Laundry nets



Coloured laundry nets for mops and cloths

Coloured stabilised polyester laundry net with string to wash mops and cloths



code	notes	C
00001831G	capacity 20 L	
00001831B	capacity 20 L	
00001831R	capacity 20 L	
00001831V	capacity 20 L	
00001832B	capacity 50 L	
00001832R	capacity 50 L	
00001834B	capacity 70 L	
00001834R	capacity 70 L	
00001834	capacity 70 L	



Laundry nets for mops and cloths

Polyester laundry nets with string to wash mops and cloths



code	notes	C	cm	pcs	kg	m ³
00001835	capacity 70 L		79x92	50	8.3	0.073
00001836	capacity 90 L		90x95	50	9.9	0.073

Saniflex System



Saniflex tool

Saniflex tool with fixed bottle, capacity 1,5 L



↙ 50cm ↘ 10.5cm ↗ 155cm

code	notes	C	L	cm	pcs	kg	m ³
00000901	with 50 cm frame		1,5	50x10.5x155	1	2.51	0.033



Saniflex Cloth

Cotton and synthetic fibres cloth

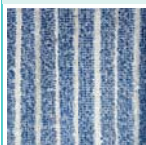

code	notes	C	cm	pcs	kg	m ³
00000773			66x16	100	9.63	0.064



BIO System

ERGONOMICS AND MAINTENANCE

NO BENDING

Equipped with an ergonomic grip that makes it easier to use the tool, always maintaining a proper position

REDUCTION OF WEIGHT LIFTING

No more heavy buckets to be lifted and no more mops to be rinsed or wringed out

EASY TO CLEAN

Easy cleaning of the tool, no need to disassemble it

REDUCTION OF CHEMICAL

The bottle is easy to fill and chemical can be perfectly dosed, with considerable time and cost saving

This system allows to distribute cleaning solution directly from the handle



TO BE USED WITH THE FOLLOWING SYSTEMS

VELCRO



BLICK



TRILOGY



BOTTLES

COLOUR CODED BOTTLES

The bottles are available in different colours, to allow the operator to diversify chemicals according to the different environments to clean, but always using a single tool, which means considerable time saving.

REMOVABLE AND INTERCHANGEABLE

For easy cleaning of the bottles and for convenient pouring of the chemical



BIO System



BIO Trilogy Basic

BIO Basic applicator with Trilogy frame, bottle capacity 0,65 L



Available also with antibacterial Trilogy frame (cod.00007300X)

code	notes	C	cm	pcs	kg	m ³
00007300	with 40 cm frame		40x10.5x155	1	2.38	0.038



BIO Blik Pro

BIO Pro applicator with Blik frame, bottle capacity 0,65 L



code	notes	C	cm	pcs	kg	m ³
00008806	with 40 cm frame		40x11x155	1	2.12	0.033
00008807	with 50 cm frame		50x13x155	1	2.46	0.033



BIO Blik Pro

BIO Basic applicator with Blik frame, bottle capacity 0,65 L



code	notes	C	cm	pcs	kg	m ³
00000976	with 40 cm frame		40x11x155	1	1.98	0.038
00000977	with 50 cm frame		50x13x155	1	2.59	0.038



BIO Blik Pro

BIO Pro applicator with Wet Disinfection frame, bottle capacity 0,65 L



code	notes	C	cm	pcs	kg	m ³
00008808	with 40 cm frame		40x11x155	1	1.97	0.033
00008809	with 50 cm frame		50x13x155	1	2.15	0.033



BIO Wet Disinfection Basic

BIO Basic applicator with Wet Disinfection frame, bottle capacity 0,65 L



code	notes	C	cm	pcs	kg	m ³
00000978	with 40 cm frame		40x11x155	1	2.1	0.038
00000979	with 50 cm frame		50x13x155	1	2.28	0.038



BIO Pro with velcro system

BIO Pro applicator with velcro system frame, bottle capacity 0,65 L



code	notes	C	cm	pcs	kg	m ³
00008800	with 40 cm frame		40x9.5x155	1	2	0.038
00008801	with 60 cm frame		60x9.5x155	1	2.01	0.033



BIO Basic with velcro system

BIO Basic applicator with velcro system frame, bottle capacity 0,65 L



code	notes	C	cm	pcs	kg	m ³
00000970	with 40 cm frame - BIO green, green lid and cap		40x9.5x155	1	2.03	0.038
00B00970	with 40 cm frame - BIO green, blue lid and cap		40x9.5x155	1	2.03	0.038
00R00970	with 40 cm frame - BIO green, red lid and cap		40x9.5x155	1	2.03	0.038
00G00970	with 40 cm frame - BIO green, yellow lid and cap		40x9.5x155	1	2.03	0.038
00V00970E	with 40 cm frame - BIO grey, green lid and cap		40x9.5x155	1	2.03	0.038
00000970E	with 40 cm frame - BIO grey, blue lid and cap		40x9.5x155	1	2.03	0.038
00R00970E	with 40 cm frame - BIO grey, red lid and cap		40x9.5x155	1	2.03	0.038
00G00970E	with 40 cm frame - BIO grey, yellow lid and cap		40x9.5x155	1	2.03	0.038
00000971	with 60 cm frame - BIO green, green lid and cap		60x9.5x155	1	2.14	0.033



BIO Exon Pro

Bio Pro applicator with Exon frame, bottle capacity 0,65 L



code	notes	C	cm	pcs	kg	m ³
00008802	with 60 cm frame		40x9x155	1	2	0.038



BIO Exon Basic

Bio Basic applicator with Exon frame, bottle capacity 0,65 L



code	notes	C	cm	pcs	kg	m ³
00000972	with 60 cm frame		40x9x155	1	2.03	0.038

BIO System - Components and accessories

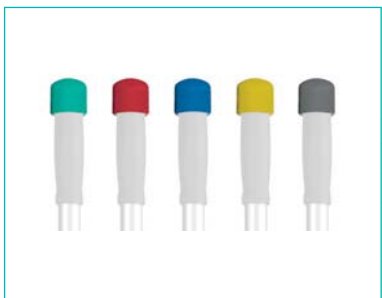

BIO non-slip cap

Non-slip rubber cap to lean BIO safely against the wall

code	notes	C
S040425R		
S040425B		
S040425V		
S040425G		
S040425E		

Colour coded caps to diversify the BIO applicator



BIO System bottle

Plastic bottle with ermetic coloured cap

code	notes	C	L
S040461			0,650
S040460			0,650
S040463			0.65
S040462			0.65
S040460E			0.65
S040466			1
S040465			1
S040468			1
S040467			1

Colour coded caps to diversify the BIO applicator



Belty belt

Fabric belt available in different sizes

code	notes	C
00003690	size: S (118 cm)	
00003691	size: M (130 cm)	
00003692	size: L (150 cm)	



Belty horizontal case

Fabric case for dirty mops

code	notes	C
00003697		



Belty vertical case

Fabric case for clean mops

code	notes	C
00003696		<input type="checkbox"/>



Belty case

Belty fabric case to hold bottle

code	notes	C
00003695		<input type="checkbox"/>

Wax spreader systems

Wax spreader - Saniwax



Saniwax tool

Complete tool for wax spreading with bottle capacity 1,5 litre and mop head

Ideal system to wax floors

code	notes	C	cm	pcs	kg	m ³
00000905		<input checked="" type="checkbox"/>	40x147	1	1.89	0.033



Wax spreader mop

Polyester wax spreader mop



code	notes	C	cm	pcs	kg	m ³
00008441		<input type="checkbox"/>	35	25	2.02	0.022
00008440		<input type="checkbox"/>	40	25	2.29	0.027



Wax spreader support

Wax spreader aluminium support with joint

code	notes	C	cm	pcs	kg	m ³
00008361		<input checked="" type="checkbox"/>	35	12	2.08	0.018
00008360		<input checked="" type="checkbox"/>	40	12	2.74	0.018



Wax spreader kit

Kit: support with joint and wax spreader mop



code	notes	C	cm	pcs	kg	m ³
00008241			35	12	2.82	0.022
00008240			40	12	2.99	0.027



Wax spreader - Trolleys and buckets

**Slim bucket**

Double bucket 11+11 L, with double handle

↙ 45cm ↘ 36cm ↙ 26cm

code	notes	C	L	pcs	kg	m ³
00003512		■	11 + 11	5	7.95	0.125

**Slim lid**

Lid for Slim bucket

code	notes	C
00003535		■

**Kit lid holder Slim**

Kit lid holder for Slim bucket



code	notes	C
V050200		■

**Slim squeezer**

Squeezer for Slim bucket

↙ 43cm ↘ 9.5cm ↙ 8cm

code	notes	C
00003152		■

**Wheel 50 mm**

Screwless wheel with metal support

To be used with the following buckets: Slim, Jim, 20 L bucket code 00002907, Squizzy Roll, Mini and Double Bucket and Split bin

code	notes	C
00003484		



Wax spreader washing trolley

Wax spreader washing chromed trolley composed by bucket, single handle and squeezer

↙ 75cm ↘ 35cm ↗ 89cm

code	notes	C	L	pcs	kg	m ³
00002900			20	1	6.56	0.139



Wax spreader washing bucket

20 L bucket with squeezer and ø 50 mm wheels

↙ 54.5cm ↘ 25.5cm ↗ 32cm

code	notes	C	L	pcs	kg	m ³
00002907			20	1	2.5	0.058



Jim with squeezer

28 L bucket with handle, squeezer and ø 50 mm wheels

↙ 34cm ↘ 57.5cm ↗ 33.5cm

code	notes	C	L	pcs	kg	m ³
00002904			28	1	2.9	0.092
0B002904			28	1	2.9	0.092



Jim with squeezer and lid

28 L bucket with handle, lid, squeezer and ø 50 mm wheels

↙ 34cm ↘ 57.5cm ↗ 34.5cm

code	notes	C	L	pcs	kg	m ³
00002910			28	1	3.21	0.109
0B002910			28	1	3.14	0.109

**Jim lid**

Lid for Jim bucket

code	notes	C
00003241		

**Jim squeezer**

Squeezer for Jim bucket



code	notes	C
00003154		
0B003154		

**Wax spreader frame**

Polypropylene frame with hooks

code	notes	C	cm	pcs	kg	m ³
00008703			40	10	2.79	0.018

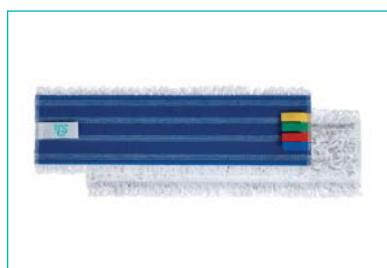
**Basic polyester flat mop with velcro system**

Flat mop in polyester, looped end, with velcro system support



code	notes	C	cm	pcs	kg	m ³
00000637			40x10.5	25	2.17	0.014

Floor squeegee

Dike

Floor squeegee with scraper

FEATURES



NEW

- **EFFECTIVE:** water is pushed forward with no dripping left on the floor
- **STRONG:** made of one single rubber blade and polypropylene structure
- **HYGIENIC AND EASY TO CLEAN:** it has no holes
- **IT CAN BE STERILIZED** up to 120° C (for 40 minutes)
- **PRACTICAL:** supplied with polypropylene scraper to remove easily any possible crusting on the floor
- **PRODUCT SUITABLE FOR CONTACT WITH FOODSTUFFS** in accordance with European standards (EC Directive 1935/2004 and Regulation EC Nr. 10/2011)

Single blade floor squeegee



Dike squeegee

Coloured polypropylene threaded floor squeegee with single white blade - with scraper

NEW



Ideal for healthcare and food industry environment - Sterilizable up to 121°C

code	notes	C	cm	pcs	kg	m ³
00008911W			45	10	2.7	0.025
00008912W			55	10	3.78	0.02
00008913W			75	10	4.02	0.02
00008912R			55	10	3.78	0.02
00008912B			55	10	3.78	0.02
00008912V			55	10	3.78	0.02
00008912G			55	10	3.78	0.02



Metal floor squeegee

Metal frame with neoprene black sponge blade

To be used with handles with hole

code	notes	C	cm	pcs	kg	m ³
00008611			45	12	4.72	0.025
00008612			55	12	5.96	0.03
00008613			75	12	7.46	0.04



Double blade floor squeegee

**Floor squeegee with double white blade**

Polypropylene frame with expanded neoprene double white sponge blade

code	notes	C	cm	pcs	kg	m ³
00008641			45	10	2.38	0.025
00008642			55	10	2.82	0.03
00008643			75	10	3.58	0.04
00008651			45	10	2.38	0.025
00008652			55	10	2.82	0.03
00008653			75	10	3.58	0.04
00008620			35	10	1.98	0.025
00008621			45	10	2.38	0.025
00008622			55	10	2.82	0.03
00008623			75	10	3.58	0.04

**Floor squeegee with double black blade**

Polypropylene frame with expanded neoprene double black sponge blade

code	notes	C	cm	pcs	kg	m ³
00008656			45	10	2.38	0.025
00008657			55	10	2.82	0.03
00008658			75	10	3.58	0.04
00008666			45	10	2.38	0.025
00008667			55	10	2.82	0.03
00008668			75	10	3.58	0.04
00008630			35	10	1.89	0.025
00008631			45	10	2.38	0.025
00008632			55	10	2.82	0.03
00008633			75	10	3.58	0.04
00008676			45	10	2.38	0.025
00008677			55	10	2.82	0.03
00008678			75	10	3.58	0.04

Handles, poles, ladders and accessories

Handles



Polypropylene handle

Polypropylene shaped handle with Italian thread and hole



Sterilizable up to 120°C

code	notes	C	cm	pcs	kg	m ³
00001081W			145	10	6	0.021
00001081R			145	10	6	0.021
00001081B			145	10	6	0.021
00001081V			145	10	6	0.021
00001081G			145	10	6	0.021



Mini telescopic handle

Aluminum telescopic handle with hole, non-slip ergonomic grip and coloured cap



Extendable from 56 to 93 cm, ø external 26 mm, ø internal 23 mm

code	notes	C
00001058		
00001058E		

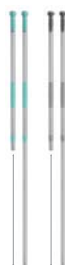

Telescopic handle

Aluminum telescopic handle with hole, non-slip ergonomic grip and coloured cap



Extendable from 102 to 184 cm, ø external 26 mm, ø internal 23 mm

code	notes	C
0R001044	green grip, red cap	
0B001044	green grip, blue cap	
00001044	green grip, green cap	
0G001044	green grip, yellow cap	
00001044E	grey grip, grey cap	



Telescopic handle without colour coded cap

Aluminium telescopic handle with hole, ergonomic grip without cap



Extendable from 102 to 184 cm, ø external 26 mm, ø internal 23 mm

code	notes	C	cm	pcs	kg	m ³
01001044			184	10	5.28	0.02
01001044E			184	10	5.28	0.02

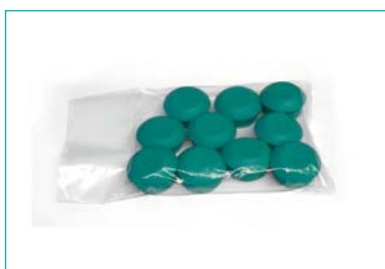

Set of caps for telescopic handle

Set with 10 caps for aluminium telescopic handle

code	notes	C
KIT00057R		
KIT00057B		
KIT00057V		
KIT00057G		
KIT00057E		



Terminal cone for telescopic handle

Threaded terminal cone for aluminium telescopic handle

code	notes	C
00008543		



Aluminium handle with thread

Aluminium handle with thread, ø 22 mm



code	notes	C	cm	pcs	kg	m ³
00001043			140	25	7.56	0.034



Chromed handle composed by 2 pieces

Chromed handle with hole, composed by 2 pieces, ø 22 mm



code	notes	C	cm	pcs	kg	m ³
00001010			130	25	17.8	0.028
00001011			140	25	17.05	0.028



Aluminium handle

Aluminium handle with hole and coloured grip, ø 23 mm



code	notes	C	cm	pcs	kg	m ³
00001040			130	25	5.56	0.032
0R001041			140	25	6.31	0.034
0B001041			140	25	6.31	0.034
0G001041			140	25	6.31	0.034
00001041			140	25	6.31	0.034
00001042			150	25	10.59	0.036

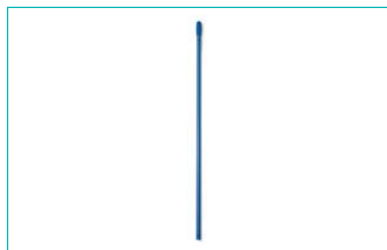

Fibre glass handle

Fibre glass handle with hole, ø 23 mm



code	notes	C	cm	pcs	kg	m ³
00001045			145	25	8.75	0.04

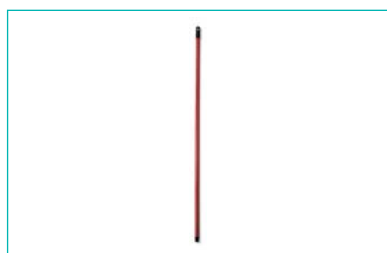

Plastified handle

Plastified handle with thread, ø 22 mm



code	notes	C	cm	pcs	kg	m ³
00001035			130	10	1.86	0.006

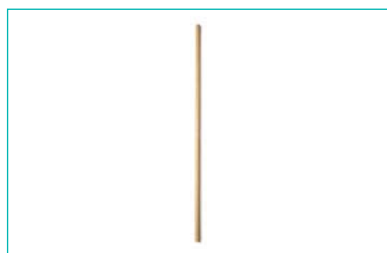

Wooden handle

Raw wooden handle for industrial brooms, ø 25 mm

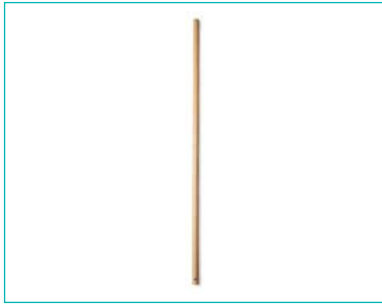

code	notes	C	cm	pcs	kg	m ³
00001030			140	30	9.31	0.024

**Wooden handle**

Wooden handle, ø 28 mm



Handle for Mary 2 broom, cod. 00005541

code	notes	C	cm	pcs	kg	m ³
00001031			145	10	5.01	0.013

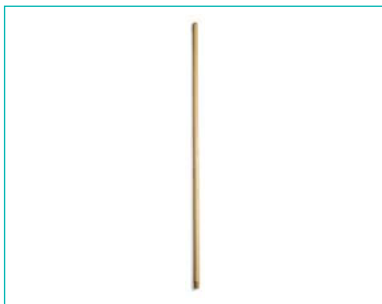
**Wooden handle with thread and hole**

Varnished wooden handle with thread and hole, ø 23 mm



code	notes	C	cm	pcs	kg	m ³
00001021			130	50	15.5	0.046
00001026			150	50	21.55	0.053

Handles - Components and accessories**Handle holder Clippy**

Poloxymethylene handle holder

code	notes	C
00003327	for handles ø 21 mm	
00003327E	for handles ø 21 mm	
00003325	for handles ø 23 mm	
00003325E	for handles ø 23 mm	
00003326	for handles ø 26 mm	
00003326E	for handles ø 26 mm	

**BCS handle holder**

Poloxymethylene handle holder with bacterial control system, fast hooking system

code	notes	C
00003326X	for handles ø 26 mm	

**Display stand for handles**

Display stand for TTS handles, in plastified carton

code	notes	C
CECC002		

Containing up to 25 handles

Telescopic poles



Pole in 3 pieces

Telescopic aluminium pole with hole and adapter with thread - in 3 pieces



code	notes	C	cm	pcs	kg	m ³
00008526	3x50 cm = 1,50 m		150	10	5.55	0.028
00008520	3x70 cm = 2,10 m		210	10	6.3	0.025
00008521	3x100 cm = 3,00 m		300	10	8.6	0.025
00008527	3x125 cm = 3,75 m		375	10	10.54	0.035
00008524	3x150 cm = 4,50 m		450	10	11.79	0.035
00008522	3x200 cm = 6,00 m		600	10	14.83	0.044
00008525	3x250 cm = 7,50 m		750	10	18	0.065
00008523	3x300 cm = 9,00 m		900	10	22	0.065
00008530	4+4+3 m = 11,00 m		1100	5	12.6	0.07



Pole in 2 pieces

Telescopic aluminium pole with hole and adapter with thread - in 2 pieces



code	notes	C	cm	pcs	kg	m ³
00008515	2x60 cm = 1,20 m		120	10	3.95	0.028
00008514	2x100 cm = 2,00 m		200	10	5.8	0.025
00008510	2x125 cm = 2,50 m		250	10	6.48	0.028
00008511	2x150 cm = 3,00 m		300	10	7.49	0.035
00008512	2x200 cm = 4,00 m		400	10	9.83	0.044
00008517	2x250 cm = 5,00 m		500	10	11.4	0.065
00008513	2x300 cm = 6,00 m		600	10	13.2	0.065
00001055	2x150 cm = 3,00 m		300	12	10	0.019

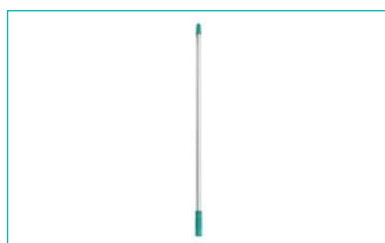

Pole in 1 piece

Telescopic aluminium pole with hole and adapter with thread



code	notes	C	cm	pcs	kg	m ³
00008500	1x125 cm = 1,25 m		125	10	3.88	0.028
00008501	1x150 cm = 1,50 m		150	10	4.19	0.035

Telescopic poles - Components and accessories



Terminal cone for telescopic handle

Threaded terminal code for aluminium telescopic handle

code	notes	C
00008545		



Aluminium joint

Aluminium joint for telescopic poles

code	notes	C
00008540		<input checked="" type="checkbox"/>



Display stand for telescopic poles

Wooden display stand with chromed stanchions for poles and handles

code	notes	C
00003580		<input checked="" type="checkbox"/>

↙ 45cm ↘ 45cm ↗ 41cm

Containing up to 16 poles

Ladders



Ladder with 3 steps

Aluminium folding ladder with 3 steps, load 150 Kg

↙ 55cm ↘ 72cm ↗ 95cm

code	notes	pcs	kg	m ³
00008770		1	5	0.068



Ladder with 4 steps

Aluminium folding ladder with 4 steps, load 150 Kg

↙ 46cm ↘ 92cm ↗ 164cm

code	notes	pcs	kg	m ³
00008771		1	6	0.083



Ladder with 6 steps

Aluminium folding ladder with 6 steps, load 150 Kg

↙ 52cm ↘ 139cm ↗ 214cm

code	notes	pcs	kg	m ³
00008772		1	8	0.127

Window cleaning

Clean Glass System

Clean Glass

Window cleaning system



FEATURES



- GLASS, MIRRORS AND STEEL SURFACES clean immediately and effortless
- CLEANS AND DRIES AT ONCE in one third of the time, reducing 70% of the traditional costs
- HANDFRAME to clean shiny surfaces faster and more effective than manual cleaning
- FRAME FOR TELESCOPIC HANDLE to reach easily and ergonomically hard-to-reach surfaces
- ULTRAMICROFIBER MOPS to remove marks, dust and stains at once leaving surfaces shiny and without streaks
- SYSTEM AVAILABLE IN THE NEW KIT BASIC AND KIT PRO: all you need for immediately shiny surfaces

PURPOSE



**Clean Glass - BASIC Kit**

BASIC Kit for mirrors, glasses and stainless steel cleaning



description	qty
Clean Glass, microfibre flat mop for shiny surfaces with velcro system	5
Hand frame with velcro system, 30 cm, green	1



code	notes	C	pcs	kg	m³
KIT00069			8	3.63	0.03

**Clean Glass - PRO Kit**

PRO Kit for mirrors, glasses and stainless steel cleaning



description	qty
Microblue, highly absorbent microfibre flat mop with velcro system support, 30 cm	1
Frame with velcro system with universal clips and Block System	1
Aluminum telescopic handle with hole, non-slip ergonomic green grip and coloured cap	1
Hand frame with velcro system, 30 cm, green	1
Clean Glass, microfibre flat mop for shiny surfaces with velcro system	2



code	notes	C	pcs	kg	m³
KIT00073	box in IT/EN		1	0.93	0.006
KIT00074	box in ES/DE		1	0.93	0.006

**Clean Glass frame**

Hand frame with velcro system

code	notes	C	cm	pcs	kg	m³
00008702			30x8	12	2.26	0.014
00008702E			30x8	12	2.26	0.014
00008705E			40x8	10	3.03	0.022

**Microsplit 32 flat mop with velcro system**

Ultramicrofibre flat mop looped end with velcro system support



code	notes	C	L	cm	pcs	kg	m³
0MAD9710BW	white with blue support			30x10.5	25	1.47	0.014
0MAD9720BW	white with blue support			40x10.5	25	1.92	0.014



Microriccio flat mop with velcro system

Microfibre flat mop looped end with velcro system support



code	notes	C	cm	pcs	kg	m³
0M000707	white with blue support		30x10.5	25	1.85	0.014
0M000705	white with blue support		40x10.5	25	2.42	0.014
0RR00745MR	red with red support		40x10.5	25	2.42	0.014
0BB00745MB	blue with blue support		40x10.5	25	2.42	0.014
0VV00745MV	green with green support		40x10.5	25	2.42	0.014
0GG00745MG	yellow with yellow support		40x10.5	25	2.42	0.014



Flat mop velcro system Clean Glass

Microfibre cloths for smooth surfaces, packed



code	notes	C	cm	pcs	kg	m³
00000734	1 pack containing each 5 pcs		30x10.5	5	1.09	0.007
00000739	1 pack containing each 5 pcs		40x10.5	5	1.66	0.014



Flat mop Microblue with velcro system

Microfibre flat mop, highly absorbent, with velcro system support

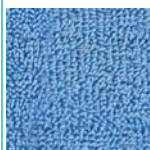

code	notes	C	cm	pcs	kg	m³
00000729			30x12	25	1.44	0.011
00000727			40x12	25	2.02	0.014



Microsafe flat mop with velcro system

Microfibre flat mop for non-slip floors and removal of ingrained dirt, with velcro system support



code	notes	C	cm	pcs	kg	m³
00000718			30x12	25	1.49	0.011
00000724			40x12	25	2.02	0.014



Window washer heads and supports

**Jointed window washer support**

Aluminium and plastic support

code	notes	C	cm	pcs	kg	m ³
00008380			25	25	3.48	0.017
00008381			35	25	4.37	0.022
00008382			45	25	4.59	0.027

**Kit composed by jointed support and Striat window washer head**

Aluminium and plastic support with Striat window washer head

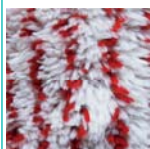

code	notes	C	cm	pcs	kg	m ³
00008200			25	12	2.03	0.017
00008201			35	12	2.34	0.022
00008202			45	12	2.65	0.027

**Kit composed by jointed support and Striat window washer head with abrasive pad**

Aluminium and plastic support with Striat window washer head with abrasive pad

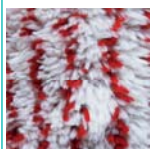

code	notes	C	cm	pcs	kg	m ³
00008210			25	12	2.03	0.017
00008211			35	12	2.34	0.022
00008212			45	12	2.65	0.027

**Kit composed by jointed support and polyester window washer head**

Aluminium and plastic support with polyester window washer head

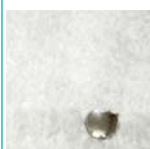

code	notes	C	cm	pcs	kg	m ³
00008220			25	12	2.03	0.017
00008221			35	12	2.34	0.022
00008222			45	12	2.65	0.027



Kit composed by jointed support and microfibre window washer head

Aluminium and plastic support with microfibre window washer head



code	notes	C	cm	pcs	kg	m ³
00008225			25	12	2.03	0.017
00008226			35	12	2.34	0.022
00008227			45	12	2.65	0.027



Kit composed by jointed support and window washer head with abrasive pad

Aluminium and plastic support with window washer head with abrasive pad



code	notes	C	cm	pcs	kg	m ³
00008230			25	12	2.03	0.017
00008231			35	12	2.34	0.022
00008232			45	12	2.65	0.027



Fixed window washer support

Fixed nylon support

code	notes	C	cm	pcs	kg	m ³
00008390			25	25	2.43	0.023
00008391			35	25	4.18	0.03
00008392			45	25	4.59	0.038
00008393			55	25	5.01	0.069



Kit composed by fixed support and Striat window washer head

Plastic support with Striat window washer head

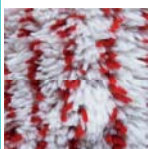

code	notes	C	cm	pcs	kg	m ³
00008250			25	12	2.11	0.023
00008251			35	12	2.35	0.03
00008252			45	12	2.75	0.038

Kit composed by fixed support and Striat window washer head with abrasive pad

Plastic support with Striat window washer head with abrasive pad

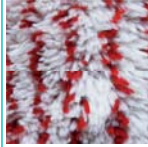

code	notes	C	cm	pcs	kg	m ³
00008270			25	12	2.11	0.023
00008271			35	12	2.35	0.03
00008272			45	12	2.75	0.038

Kit composed by fixed support and polyester window washer head

Plastic support with polyester window washer head



code	notes	C	cm	pcs	kg	m ³
00008260			25	12	2.11	0.023
00008261			35	12	2.35	0.03
00008262			45	12	2.75	0.038
00008263			55	12	3.16	0.069

Kit composed by fixed support and microfibre window washer head

Plastic support with microfibre window washer head

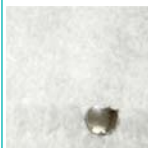

code	notes	C	cm	pcs	kg	m ³
00008265			25	12	2.11	0.023
00008266			35	12	2.35	0.03
00008267			45	12	2.75	0.038

Kit composed by fixed support and window washer head with abrasive pad

Plastic support with window washer head with abrasive pad



code	notes	C	cm	pcs	kg	m ³
00008280			25	12	2.11	0.023
00008281			35	12	2.35	0.03
00008282			45	12	2.75	0.038
00008283			55	12	3.16	0.069

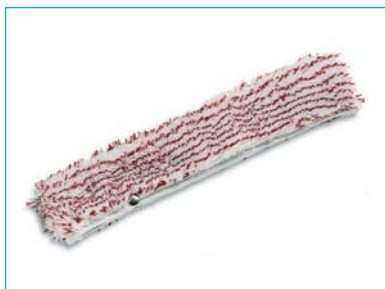

Striat window washer head

Polyamide and acrylic window washer head

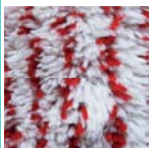

code	notes	C	cm	pcs	kg	m ³
00008400			25	25	1.35	0.017
00008401			35	25	1.67	0.022
00008402			45	25	1.99	0.027
00008403			55	25	2.3	0.036



Striat window washer head with abrasive pad

Polyamide and acrylic window washer with abrasive pad

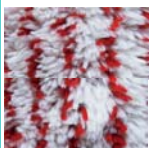

code	notes	C	cm	pcs	kg	m ³
00008420			25	25	1.35	0.017
00008421			35	25	1.67	0.022
00008422			45	25	1.99	0.027



Microfibre window washer head

Microfibre window washer head

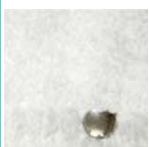

code	notes	C	cm	pcs	kg	m ³
00008415			25	25	1.35	0.017
00008416			35	25	1.67	0.022
00008417			45	25	1.99	0.027



Polyester window washer head

Polyester window washer head



code	notes	C	cm	pcs	kg	m ³
00008410			25	25	1.35	0.017
00008411			35	25	1.67	0.022
00008412			45	25	1.99	0.027
00008413			55	25	2.3	0.036



Polyester window washer head with abrasive pad

Polyester window washer head with abrasive pad



code	notes	C	cm	pcs	kg	m ³
00008430		<input type="checkbox"/>	25	25	1.35	0.017
00008431		<input type="checkbox"/>	35	25	1.67	0.022
00008432		<input type="checkbox"/>	45	25	1.99	0.027
00008433		<input type="checkbox"/>	55	25	2.3	0.036



Duo kit composed by support and window washer head

Window squeegee and washer

code	notes	C	cm	pcs	kg	m ³
00008080			30	10	3.2	0.037

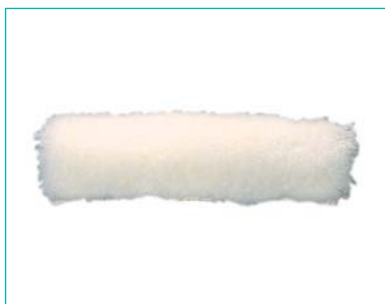

Duo window washer head

Polyamide and acrylic window washer head



code	notes	C	cm	pcs	kg	m ³
00008085			25	10	0.58	0.022

Window squeegee



Jointed window squeegee

Window squeegee with jointed nylon handle and replaceable window squeegee rubber support

code	notes	C	cm	pcs	kg	m ³
00008000			25	10	1.32	0.006
00008001			30	10	1.62	0.006
00008002			35	10	2.02	0.006
00008003			40	10	2.12	0.006
00008004			45	10	2.32	0.006
00008005			50	10	2.62	0.006
00008006			55	10	2.92	0.006



Fixed window squeegee with rubber covered handle

Stainless steel window squeegee with handle with spring and replaceable rubber support

code	notes	C	cm	pcs	kg	m ³
00008050			25	10	2.08	0.005
00008051			30	10	2.24	0.005
00008052			35	10	2.39	0.005
00008053			40	10	2.52	0.005
00008054			45	10	2.68	0.005
00008055			50	10	2.94	0.006
00008056			55	10	3.15	0.006



Fixed window squeegee with polypropylene handle

Fixed stainless steel window squeegee with polypropylene handle with spring and replaceable rubber support

code	notes	C	cm	pcs	kg	m ³
00008040			25	10	1.85	0.005
00008041			30	10	2	0.005
00008042			30	10	2.15	0.005
00008043			40	10	2.28	0.005
00008044			45	10	2.44	0.005
00008045			50	10	2.53	0.005
00008046			55	10	2.81	0.006

Window squeegee - Components and accessories

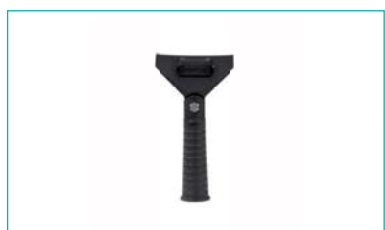

Jointed handle for window squeegee

Nylon jointed handle

code	notes	C
00008180		



Fixed stainless steel handle

Handle with stainless steel rubber covered spring

code	notes	C
00008190		



Fixed polypropylene handle

Handle with polypropylene spring

code	notes	C
00008196		

**Channel and window squeegee**

Holed stainless steel channel with rubber window squeegee

code	notes	C
00008100		
00008101		
00008102		
00008103		
00008104		
00008105		
00008106		

**Window squeegee rubber**

Rubber for squeegee channel

code	notes	C
00008167		
00008150		

**Window cleaning kit**

Case with a complete kit for window cleaning

cod.	description	qty
00005030	Rounded web brush with universal joint for handles and poles	1
00005031	Curved web brush with universal joint for handles and poles	1
00008100	Holed stainless steel channel with rubber window squeegee, 25 cm	1
00008102	Holed stainless steel channel with rubber window squeegee, 35 cm	1
00008104	Holed stainless steel channel with rubber window squeegee, 45 cm	1
00008150	Rubber for squeegee channel	1
00008190	Handle with stainless steel rubber covered spring	1
00008261	Plastic support with polyester window washer head	1
00008380	Aluminium and plastic support	1
00008430	White polyester window washer head with abrasive pad	1
00008526	Telescopic aluminium pole with hole and adapter with thread - in 3 pieces	1
00008540	Aluminium joint for telescopic poles	1
00008570	Metal scraper with 10 blades	1
00008745	Sponge for clamp	1

code	notes	C
00008596		

Systems with sponges and pads

Fixi System



Clamp Fixi

Aluminium clamp

code	notes	C	cm	pcs	kg	m ³
00008741			20x15x13	10	3.94	0.016



Fixi brush

Wooden brush with PVC bristles

code	notes	C	cm	pcs	kg	m ³
00008746			23x6x5	10	3.11	0.03



Sponge Fixi

Sponge for clamp

code	notes	C	cm	pcs	kg	m ³
00008745			28x12x6.5	10	0.91	0.03

Scrapers



Scraper Best chromed handle

Metal scraper with blade protection and chromed handle

code	notes	C	cm	pcs	kg	m ³
00008557	handle 120 cm		10.5x120	10	8.09	0.035
00008555	handle 25 cm		10.5x25	25	7.84	0.018

**Scraper Best**

Metal scraper with grip and blade protection

code	notes	C	cm	pcs	kg	m ³
00008550			10.5x23	25	3.29	0.014

**Scraper Best - Set with blades**

Set with blades for Best scraper, packed

code	notes	C	cm	pcs	kg	m ³
00008580	1 pack with 250 pcs.			20	21.77	0.012

**Pocket scraper Handley**

Metal scraper

9.5cm 5cm 1cm

code	notes	C	cm	pcs	kg	m ³
00008560			9.5x5x1	50	2.83	0.003

**Pocket scraper Handley - Set with blades**

Set with blades for Handley scraper, packed

code	notes	C	cm	pcs	kg	m ³
00008585	1 pack with 100 pcs.			50	15.1	0.013

**Clip scraper**

Metal scraper with 10 blades

code	notes	C	cm	pcs	kg	m ³
00008570				50	2.67	0.003



Clip scraper - Set with blades

Set with blades for Clip scraper, packed

code	notes	C	cm	pcs	kg	m ³
00008590	1 pack with 250 pcs.		10x1.39x0.2	1	0.75	

Terfir System



Hand scrubber Terfir

Hand scrubber

code	notes	C	cm	pcs	kg	m ³
00008701			23x10	12	3.05	0.014
00008701E			23x10	12	3.05	0.014



Jointed scrubber Terfir

Jointed scrubber

code	notes	C	cm	pcs	kg	m ³
00008700			25x12	12	3.05	0.014



Jointed scrubber Terfir with Block System

Jointed scrubber with Block System

code	notes	C	cm	pcs	kg	m ³
00008700Y			25x12	12	3.11	0.021
00008700EY			25x12	12	3.11	0.021



Abrasive pad Terfir

Abrasive pad in nylon and polyester



code	notes	C	cm	pcs	kg	m ³
00008710			25x12x2	12	0.47	0.012
00008711			25x12x2	12	0.83	0.012
00008712			25x12x2	12	0.78	0.012
00008713			25x12x2	12	0.88	0.012



WASH & GO

ON DEMAND SOAKING SYSTEMS

Dosely System	115
Dosely - Components and accessories	115

WRINGERS

Dry	118
Dry - Components	118
Tec	121
Tec - Components	121
O-Key	124
O-Key - Components	124
Flat wringers	125
Flat wringers - Components and accessories	125

MULTIPURPOSE SYSTEMS

Eroy bucket	128
Eroy bucket - Components and accessories	131

CHROMED TROLLEYS WITH WRINGER

Roll and Sting	133
Roll and Sting - Components and accessories	134

BUCKETS WITH WRINGER

Action Pro	137
Action Pro - Components and accessories	138
Witty	140
Witty - Components and accessories	141
Pile	143
Pile - Components and accessories	144
Double Bucket and Mini Bucket	144
Double Bucket and Mini Bucket - Components and accessories	145
Squizzy and Squizzy Roll	146
Squizzy and Squizzy Roll - Components and accessories	146
Easy mop bucket	147
Easy - Components and accessories	147
Fox mop bucket	148
Fox - Components and accessories	148
Pit mop bucket	149
Pit - Components and accessories	149
Jim bucket	150
Jim - Components and accessories	150

BUCKETS AND ACCESSORIES

Hermetic buckets	153
Hermetic buckets - Components and accessories	154
Buckets	155
Buckets - Components and accessories	159

TROLLEYS WITH WRINGER

Nick with Tec wringer	162
Nick with O-Key wringer	164
Nick with Dry wringer	166
Nick Light	167
Nick - Components and accessories	168

PRE-SOAKING TROLLEYS

Nick Hermetic	173
Nick Hermetic - Components and accessories	176



...dose and go!



- ▶ Soaking **ON DEMAND DIRECTLY ON TROLLEY**
- ▶ **TOTAL CONTROL** of cleaning solution required
- ▶ **GREATEST FLEXIBILITY** of cleaning solution for all surfaces to be cleaned using the correct procedure



Dosing device for on-demand mop soaking



GRADUATED TANK
Capacity 6 L
Removable, hermetic



LABEL
where you can specify
cleaning solution



CAP
with removable
key to lock
the cap

TANK BLOCK
safety key



LEVER
to start soaking procedure

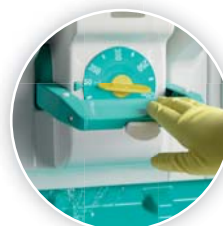

LEVER BLOCK
to stop the lever

removable
TRAY



Graduated **CONTROL RING**
to adjust dosage
from 50 to 350 ml

Removable **KEY**
to adjust control ring





New features and suitable systems

NEW

NEW HERMETIC TANK (6 L / 1,5 Gal)

- Cap with removable key and lock grants **higher security**
- **Wide opening** allows easier cleaning operations
- **New ergonomic handle** makes easier to pick up the tank



NEW CONTROL RING

- New **control ring** to adjust cleaning solution from 50 to 350 ml
- It is possible to **soak also cloths** for manual cleaning of surfaces

► 50 ml



► 350 ml

Accessory available on request - NEW KIT TO BLOCK CONTROL RING

- Allowing **total dosage control** in case of use of the system by different operators
- Dosage ring can only be adjusted by **one single special key**, supplied in the kit and kept by Site Manager



TO BE USED WITH THE FOLLOWING SYSTEMS

VELCRO



BLICK



TRILOGY



NEW



On demand soaking systems

Dosely System



↙ 56cm ↘ 28cm ↙ 56cm

Dosely

Dosing device for on-demand mop soaking, including one adhesive labels set (1 red + 1 blue)



code	notes	C	pcs	kg	m ³
00005905V			1	6.37	0.09
00005905E			1	6.37	0.09



↙ 56cm ↘ 28cm ↙ 56cm

Double Dosely

Dosing device for on-demand mop soaking including one adhesive labels set (1 red + 1 blue)



code	notes	C	pcs	kg	m ³
00005915V			1	7.64	0.11
00005915E			1	7.64	0.11

Dosely - Components and accessories



Dosely tank

6 L removable tank for Dosely with coloured cap, including lock with removable key for added security



code	notes	C
00005996V		
00005996E		
00005996B		
00005996R		

With set of adhesive coloured labels (2 red and 2 blue)



Dosely key

Key to adjust Dosely control ring and to lock Dosely tank



code	notes	C
S070410		
S070410E		



Set of Dosely labels

Set of adhesive coloured labels for Dosely tank

code	notes	C
E0900001	1 red and 1 blue label	
E0900002	2 green labels	
E0900003	2 yellow labels	



Dosely tray

Tray for mops soaking

code	notes	C
00005994V		
00005994E		



Dosely wall bracket

Rilsan bracket to fix Dosely to the wall

code	notes	C
L360840		



Kit to adjust and lock Dosely control ring

Kit to adjust and lock Dosely control ring including key and insert, for single operator

code	notes	C
V550341		





Wringers

Dry

Roller wringer

FEATURES



- Bottomless polypropylene wringer with rubber roll
- With hook to fix wringer to the bucket, anti-splash front side and twisting handle holder
- No bottom means saving time during washing, as both rinsing and wringing take place with one single simple movement inside the wringer, without any unpleasant dripping
- You can place the roll in three positions according to the type of wringing and flat mop
- Allows an effort reduction of 30% in comparison with traditional wringers
- Studied to effectively wring flat mops

Technical details



ROLL POSITIONS



LESS WRINGING

Very wet mop

Ideal for floors up to 150 mq or for floors with high degree of dirt



STANDARD WRINGING

Wet mop

Ideal for floors up to 110 mq or for floors with medium degree of dirt



MORE WRINGING

Damp mop

Ideal for floors up to 75 mq or for floors with low degree of dirt / need to be quickly dry

TO BE USED WITH WASHING SYSTEMS



Wet System



Dry



Dry wringer

Bottomless wringer with adjustable rubber roll and shaped varnished handle



↙ 26cm ↘ 28cm ↘ 55cm

code	notes	C	pcs	kg	m ³
00003414			1	3.54	0.027
00003413			1	3.54	0.027
00003410			1	3.54	0.027
00003411			1	3.54	0.027
00003412			1	3.54	0.027

Dry - Components



Dry handle

Shaped varnished handle with grip for Dry wringer

code	notes	C
L670470		



Dry horizontal pin

Horizontal pin for handle of Dry wringer

code	notes	C
H110306		



Dry spring

Stainless steel spring for Dry wringer

code	notes	C
H110012		



Dry roll

Adjustable rubber roll for Dry roller wringer, ø 48 mm

code	notes	C
S040522V		



Dry roll spring

Roll spring for Dry wringer

code	notes	C
H110202		



Dry movable roll holder

Movable roll holder for Dry wringer

code	notes	C
S050110		



Dry gears set

Gears set, left and right, for Dry wringer

code	notes	C
S050112	left and right, external	
S050111	left and right, internal	



Dry twisting handle holder

Twisting handle holder for Dry wringer

code	notes	C
S050012		

Tec

Jaw wringer

FEATURES



- Polypropylene wringer with large basket
- No reducer required, jaws reach the bottom of the wringer
- Provided with twisting handle holder, anti-splash front side and stainless steel aluminium handle
- Handy: with two side grips
- Studied to effectively wring flat mops and mops

Techninal details



TO BE USED WITH WASHING SYSTEMS



Blik & Wet Disinfection



Wet System



Mop





Tec



Tec wringer

Tec jaw wringer with aluminium handle



↙ 24cm ↘ 23cm ↘ 52cm

code	notes	C	pcs	kg	m³
00003723		■	4	8.32	0.074
00003721		■	4	8.32	0.074
00003724		■	4	8.32	0.074
00003722		■	4	8.32	0.074
00003720		■	4	8.32	0.074

Tec - Components



Tec lateral plates set

Lateral plates set, left and right, for Tec wringer

code	notes	C
00003737		■
00003734		■
00003735		■
00003736		■
00003731		■



Tec handle

Aluminium handle with coloured plastic grip for Tec wringer

code	notes	C
L240030R		■
L240030B		■
L240030V		■
L240030G		■
L240030E		■



Tec horizontal pin

Horizontal pin for handle of Tec wringer

code	notes	C
H110310		



Tec spring

Spring for Tec wringer

code	notes	C
H110007		



Tec jaw

Nylon jaw for Tec wringer

code	notes	C
00003730		<input type="checkbox"/>



Tec toothed rails set

Plastic toothed rails set, left and right, for Tec wringer

code	notes	C
00003732		<input type="checkbox"/>



Tec gears set

Plastic gears set, left and right, for Tec wringer

code	notes	C
00003733		<input type="checkbox"/>



Tec twisting handle holder

Twisting handle holder for Tec wringer

code	notes	C
S050013		



O-Key

Flat wringer

FEATURES



- Bottomless polypropylene flat wringer
- Provided with adjustable fixing hook, anti-splash front side and twisting handle holder
- No bottom means saving time during washing, as both rinsing and wringing take place with one single simple movement inside the wringer, without any unpleasant dripping
- Studied to effectively wring flat mops and mops

Techninal details



TO BE USED WITH WASHING SYSTEMS



Blik & Wet Disinfection



Wet System



Mop



Bix



O-Key



O-Key wringer

Bottomless flat wringer with shaped handle



↙ 25cm ↘ 40cm ↘ 55cm

code	notes	C	pcs	kg	m ³
00003403			4	10.38	0.097
00003400			4	10.73	0.097

O-Key - Components



O-Key front panel

Front panel anti-spurt for O-Key wringer

code	notes	C
S051332		
S051331		



O-Key handle

Varnished shaped aluminium handle with grip for O-Key wringer

code	notes	C
L670460		



O-Key horizontal pin

Horizontal pin for handle of O-Key wringer

code	notes	C
H110305		



O-Key spring

Stainless steel spring for O-Key wringer

code	notes	C
H110008		



O-Key connecting rods set

Connecting rods set for O-Key wringer

code	notes	C
S050321		



O-Key twisting handle holder

Twisting handle holder for O-Key wringer

code	notes	C
S050351		

Flat wringers



Flat wringer

Flat wringer with bottom and chromed shaped handle



↙ 23.5cm ↘ 35cm ↗ 49cm

code	notes	C	L	cm	pcs	kg	m ³
00003466		Yellow		23.5x35x49	6	11.33	0.097
00003465		Grey		23.5x35x49	6	11.33	0.097

Flat wringers - Components and accessories



Handle flat wringer

Chromed shaped handle with grip for flat wringer

code	notes	C
L070450		



Horizontal pin flat wringer

Horizontal pin for handle of flat wringer

code	notes	C
H110303		



Spring flat wringer

Stainless steel spring for flat wringer

code	notes	C
H110004		



Connecting rods set flat wringer

Connecting rods set, left and right, for flat wringer

code	notes	C
S050221		



Front panel anti-spurt flat wringer

Front panel anti-spurt for flat wringer

code	notes	C
00003568		



Reduction flat wringer

Reduction for flat wringer

code	notes	C
00003574		



28 L Modular Multipurpose Bucket

FLOORS

Choose your cleaning system and set up Eroy according to your needs:



Pre-soaking

Spray cleaning

Mop

SURFACES

With Eroy you have close at hand everything you need to clean tables, shelves, glass, mirrors and walls:



Touch cloths

Clean Glass system

Cleaning tool with Block System

WC CLEANING

Special basin with 3 sections for WC cleaning:



DOUBLE SNAP-TOGETHER HANDLE

Double cross handle holds tools during transport



Multipurpose systems

Eroy bucket

Eroy E-07

Kit: 28 L bucket fitted with removable modules

cod.	description	qty
00003263	6 L rectangular bucket with a set with 8 caps, 4 red and 4 blue	1
00003269	28 L Eroy bucket with double snap-together handle	1
V050095	Kit with 4 wheels Ø 50 mm for Eroy bucket	1



code	notes	C	cm	pcs	kg	m³
00003260K07	with wheels		33.5x57.5x36	1	3.15	0.092
00003260K57	without wheels		33.5x57.5x29	1	2.76	0.092

Eroy E-08

Kit: 28 L bucket fitted with removable modules

cod.	description	qty
00003263	6 L rectangular bucket with a set with 8 caps, 4 red and 4 blue	2
00003269	28 L Eroy bucket with double snap-together handle	1
V050095	Kit with 4 wheels Ø 50 mm for Eroy bucket	1



code	notes	C	cm	pcs	kg	m³
00003260K08	with wheels		33.5x57.5x36	1	3.61	0.092
00003260K58	without wheels		33.5x57.5x29	1	3.22	0.092

Eroy E-09

Kit: 28 L bucket fitted with removable modules

cod.	description	qty
00003263	6 L rectangular bucket with a set with 8 caps, 4 red and 4 blue	3
00003269	28 L Eroy bucket with double snap-together handle	1
V050095	Kit with 4 wheels Ø 50 mm for Eroy bucket	1



code	notes	C	cm	pcs	kg	m³
00003260K09	with wheels		33.5x57.5x36	1	4.06	0.092
00003260K59	without wheels		33.5x57.5x29	1	3.67	0.092



Eroy E-05

Kit: 28 L bucket fitted with removable modules and accessories

cod.	description	qty
00003263	6 L rectangular bucket with a set with 8 caps, 4 red and 4 blue	2
00003268	Cover for 6 L rectangular bucket	1
00003269	28 L Eroy bucket with double snap-together handle	1
L860715	Stainless grid for 6 L rectangular bucket	1
V050095	Kit with 4 wheels Ø 50 mm for Eroy bucket	1

code	notes	C	cm	pcs	kg	m³
00003260K05	with wheels		33.5x57.5x36	1	3.98	0.092
00003260K55	without wheels		33.5x57.5x29	1	3.59	0.092



Eroy E-06

Kit: 28 L bucket fitted with removable modules and accessories

cod.	description	qty
00003263	6 L rectangular bucket with a set with 8 caps, 4 red and 4 blue	2
00003264	Wringer for Special socket mops for 6 L rectangular bucket	1
00003269	28 L Eroy bucket with double snap-together handle	1
V050095	Kit with 4 wheels Ø 50 mm for Eroy bucket	1

code	notes	C	cm	pcs	kg	m³
00003260K06	with wheels		33.5x57.5x42	1	3.69	0.092
00003260K56	without wheels		33.5x57.5x35	1	3.29	0.092



Eroy E-04

Kit: 28 L bucket fitted with removable modules and accessories

cod.	description	qty
00003262R	Bucket for WC cleaning with 3 sections and lid	1
00003263	6 L rectangular bucket with a set with 8 caps, 4 red and 4 blue	1
00003265R	Brush with handle and grip, to be used in WC bucket	1
00003269	28 L Eroy bucket with double snap-together handle	1
V050095	Kit with 4 wheels Ø 50 mm for Eroy bucket	1

code	notes	C	cm	pcs	kg	m³
00003260K04	with wheels		33.5x57.5x78	1	3.86	0.092
00003260K54	without wheels		33.5x57.5x71	1	3.47	0.092



Eroy E-03

Kit: 28 L bucket fitted with removable modules and accessories

cod.	description	qty
00003261	28 L Eroy bucket with double snap-together handle and Ø 50 mm wheels	1
00003262R	Bucket for WC cleaning with 3 sections and lid	1
00003263	6 L rectangular bucket with a set with 8 caps, 4 red and 4 blue	2
00003265R	Brush with handle and grip, to be used in WC bucket	1

code	notes	C	cm	pcs	kg	m ³
00003260K03	with wheels		33.5x57.5x78	1	4.35	0.092
00003260K53	without wheels		33.5x57.5x71	1	3.96	0.092



Eroy E-02

Kit: 28 L bucket fitted with removable modules and accessories

cod.	description	qty
00003261	28 L Eroy bucket with double snap-together handle and Ø 50 mm wheels	1
00003262R	Bucket for WC cleaning with 3 sections and lid	1
00003263	6 L rectangular bucket with a set with 8 caps, 4 red and 4 blue	2
00003265R	Brush with handle and grip, to be used in WC bucket	1
L860715	Stainless grid for 6 L rectangular bucket	1

code	notes	C	cm	pcs	kg	m ³
00003260K02	with wheels		33.5x57.5x78	1	4.52	0.092
00003260K52	without wheels		33.5x57.5x71	1	4.13	0.092



Eroy E-01

Kit: 28 L bucket fitted with removable modules and accessories

cod.	description	qty
00003261	28 L Eroy bucket with double snap-together handle and Ø 50 mm wheels	1
00003262R	Bucket for WC cleaning with 3 sections and lid	1
00003263	6 L rectangular bucket with a set with 8 caps, 4 red and 4 blue	2
00003264	Wringer for Special socket mops for 6 L rectangular bucket	1
00003265R	Brush with handle and grip, to be used in WC bucket	1

code	notes	C	cm	pcs	kg	m ³
00003260K01	with wheels		33.5x57.5x78	1	4.42	0.092
00003260K51	without wheels		33.5x57.5x71	1	4.06	0.092



Eroy bucket - Components and accessories



Eroy bucket with wheels

28 L bucket with double snap-together handle

code	notes	C
00003261	with wheels	



Eroy bucket

28 L bucket with double snap-together handle

code	notes	C
00003269	without wheels	



Kit with Eroy wheels

Kit with 4 wheels Ø 50 mm for Eroy bucket

code	notes	C
V050095		



6 L Eroy bucket

6 L rectangular bucket with a set with 8 caps, 4 red and 4 blue

code	notes	C
00003263		



Eroy wringer

Wringer for Special socket mops for 6 L rectangular bucket

code	notes	C
00003264		



Grid for Eroy bucket

Stainless grid for 6 L rectangular bucket

code	notes	C
L860715		



Lid for Eroy bucket

Cover for 6 L rectangular bucket

code	notes	C
00003268		

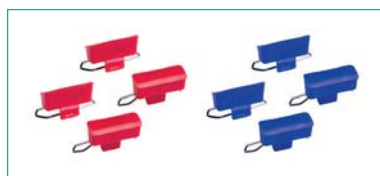

Set with colour coded caps for Eroy bucket

Set with 8 caps for 6 L bucket, 4 red and 4 blue

code	notes	C
V050126		



WC Eroy bucket

Bucket for WC cleaning with 3 sections and lid

code	notes	C
00003262R		

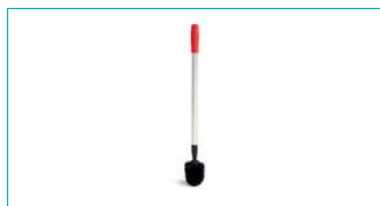

Eroy brush

Brush with handle and grip, to be used in WC bucket

code	notes	C
00003265R		



Rectangular frame with velcro system

Frame with velcro system and Block System, 22 cm

code	notes	C
00000896Y		



Rectangular flat mop Microblue with velcro system

Highly absorbent microfibre mop with velcro system support

code	notes	C
00000712		



Mini telescopic handle

Aluminum telescopic handle with hole, non-slip ergonomic grip and coloured cap

code	notes	C
00001058		
00001058E		



Extendable from 56 to 93 cm, ø external 26 mm, ø internal 23 mm



Telescopic handle

Aluminum telescopic handle with hole, non-slip ergonomic grip and coloured cap

code	notes	C
0R001044	green grip, red cap	
0B001044	green grip, blue cap	
00001044	green grip, green cap	
0G001044	green grip, yellow cap	
00001044E	grey grip, grey cap	

Extendable from 102 to 184 cm, ø external 26 mm, ø internal 23 mm





Chromed trolleys with wringer

ROLL AND STING - WRINGER OPTIONS



To order the trolleys **with flat wringer** please add the number **2** in the article number.

Ex.
00006020
=
000**2**6020



To order the trolleys **with 0-Key wringer** please add the number **3** in the article number.

Ex.
00006020
=
000**3**6020



To order the trolleys **with Dry wringer** please add the number **6** in the article number.

Ex.
00006020
=
000**6**6020



To order the trolleys **without wringer** please add the number **1** in the article number.

Ex.
00006020
=
000**1**6020

Roll and Sting



Double 50 L Roll

Chromed trolley with wringer and 2 buckets

cod.	description	qty
00003720	Tec jaw wringer, grey	1
000B3500	Bucket with handle, 25 L, blue	1
000R3500	Bucket with handle, 25 L, red	1
H040002	Chromed handle for Roll trolleys	1
L030020	Frame for 50 L Roll with wheels	1

↙ 72cm ↘ 41cm ↗ 83cm

code	notes	L	pcs	kg	m ³
00006020		25 + 25	1	10	0.175



30 L double Roll

Chromed trolley with wringer and 2 buckets

cod.	description	qty
00003720	Tec jaw wringer, grey	1
000B3501	Bucket with handle, 15 L, blue	1
000R3501	Bucket with handle, 15 L, red	1
H040002	Chromed handle for Roll trolleys	1
L030021	Frame for 30 L Roll with wheels	1

↙ 72cm ↘ 41cm ↗ 83cm

code	notes	L	pcs	kg	m ³
00006021		15 + 15	1	9.43	0.175



50cm 40cm 83cm

Single 15 L Roll

Chromed trolley with wringer and bucket

cod.	description	qty
00003720	Tec jaw wringer, grey	1
000B3501	Bucket with handle, 15 L, blue	1
L030023	Frame for 15 L Roll with wheels	1

code	notes	L	pcs	kg	m ³
00006023		15	1	6.97	0.148



58cm 40cm 93cm

Single 25 L Roll

Chromed trolley with wringer and bucket

cod.	description	qty
00003720	Tec jaw wringer, grey	1
000B3500	Bucket with handle, 25 L, blue	1
H040006	Handle for 25 L Sting	1
H080009	Chromed basket to keep tools for Sting trolley	1
L030072	Frame for 25 L Sting with wheels	1

code	notes	L	pcs	kg	m ³
00006072		25	1	8.24	0.148

Roll and Sting - Components and accessories



Roll chromed handle

Chromed handle for Roll trolleys

code	notes
H040002	



Basket to keep tools

Chromed basket to keep tools for Sting trolley

code	notes
H080009	



Chromed basket to keep tools

Chromed basket to keep tools for Rilsan handle, for Nick/Sting trolleys

code

L080008

notes

To be used with Rilsan handle cod. H340010



80 mm wheel with thread

Wheel with metal support and thread, without threadguards

code

00003481

notes

C



80 mm wheel with thread and threadguards

Wheel with metal support, thread and threadguards

code

00003480

notes

C



Idro filling pipe

Pipe to fill buckets, 140 cm

code

00003513

notes

C



Idro Pro filling pipe

Pipe to fill buckets with universal plug, 150 cm

code

R040401

notes

C

Buckets with wringer

Action Pro

Double bucket

ACTION *pro*

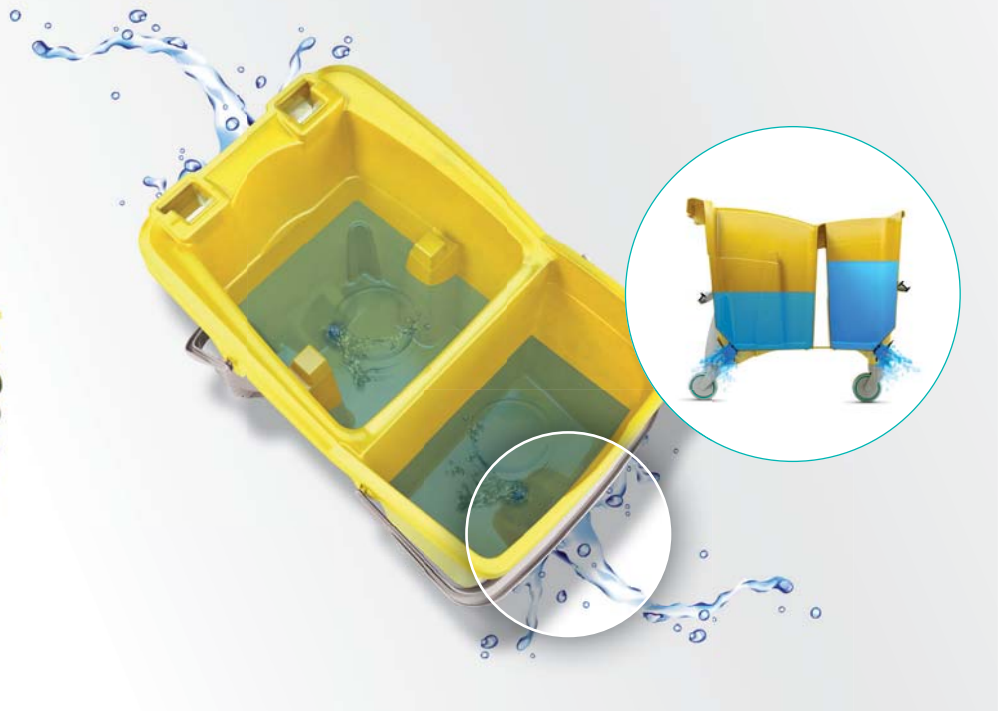

FEATURES



- **PROFESSIONAL:** double bucket to separate rinsing water from detergent solution
- **TWO DRAIN-PLUGS:** front and back, to empty liquids out easily
- **HYGIENIC AND PRACTICAL:** with ACTION PRO rinsing water is always clean, thanks to the back drain-plug it can be emptied any time you need, without throwing away cleaning solution at the same time
- **HANDY:** double handles to carry it easily
- **ERGONOMIC:** higher than the traditional buckets it allows the operator to work while standing
- **EFFICIENT:** it cuts working time and saves detergent solution
- **STACKABLE:** thanks to removable four 80 mm wheels
- **ECO-FRIENDLY:** completely made of polypropylene, non-rusting, solid and entirely recyclable
- **VERSATILE:** suitable with Dry, O-Key and Tec wringers

Technical details



Two separate drain-plugs, back and front



Partial outflow of the bucket



Total outflow of the bucket

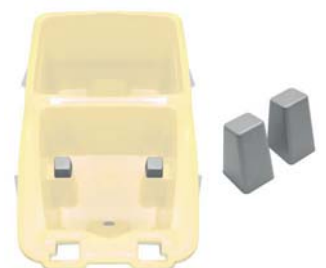

Set with rising devices for options with Dry and O-Key wringers



USE OF ACTION PRO BUCKET WITH DRY WRINGER



1 - WASHING



2 - RINSING



2 - WRINGING

Action Pro



Action Pro Tec

Double bucket with two drain-plugs and Tec wringer, plain coloured, Ø 80 mm wheels



↙ 58cm ↘ 38cm ↗ 91cm

code	notes	C	L	pcs	kg	m³
0R006480		Red	30	1	6.22	0.111
0B006480		Blue	30	1	6.22	0.111
0V006480		Green	30	1	6.22	0.111
0G006480		Yellow	30	1	6.22	0.111
0R006484		Red	30	4	23.54	0.235
0B006484		Blue	30	4	23.54	0.235
0V006484		Green	30	4	23.54	0.235
0G006484		Yellow	30	4	23.54	0.235



Action Pro Dry

Double bucket with two drain-plugs and Dry roller wringer, plain coloured, Ø 80 mm wheels



↙ 60cm ↘ 38cm ↗ 97cm

code	notes	C	L	pcs	kg	m³
0R066480		Red	30	1	7.84	0.138
0B066480		Blue	30	1	7.84	0.138
0V066480		Green	30	1	7.84	0.138
0G066480		Yellow	30	1	7.84	0.138
0R066484		Red	30	4	28.02	0.265
0B066484		Blue	30	4	28.02	0.265
0V066484		Green	30	4	28.02	0.265
0G066484		Yellow	30	4	28.02	0.265



Action Pro O-Key

Double bucket with two drain-plugs and O-Key bottomless flat wringer (grey or yellow), Ø 80 mm wheels



↙ 69cm ↘ 38cm ↗ 93cm

code	notes	C	L	pcs	kg	m³
OR036480	grey wringer		30	1	6.97	0.132
OB036480	grey wringer		30	1	6.97	0.132
OV036480	grey wringer		30	1	6.97	0.132
OG036480	yellow wringer		30	1	6.97	0.132
OR036484	grey wringer		30	4	24.46	0.265
OB036484	grey wringer		30	4	24.46	0.265
OV036484	grey wringer		30	4	24.46	0.265
OG036484	yellow wringer		30	4	24.46	0.265



Action Pro bucket

30 L double bucket with two drain-plugs and Ø 80 mm wheels



↙ 56cm ↘ 38cm ↗ 54cm

code	notes	C	L	pcs	kg	m³
OR016480			30	1	4.29	0.111
OB016480			30	1	4.28	0.111
OV016480			30	1	4.29	0.111
OG016480			30	1	4.29	0.111
OR016484			30	4	14	0.161
OB016484			30	4	14	0.161
OV016484			30	4	14	0.161
OG016484			30	4	14	0.161

Action Pro - Components and accessories



Plastic foot for Action

Plastic foot for Action bucket

code	notes	C
S040255		



Set with rising devices for Dry wringer

Set with rising devices, left & right, for Dry wringer

code	notes	C
R390770		



Set with rising devices for O-Key wringer

Set with rising devices, left & right, for O-Key wringer

code

notes

C

R590770



80 mm plastic wheel

Polypropylene wheel without sleeve

code

notes

C

S040211

To be used with Nick Light trolleys, Action Pro/Pile buckets and Smile bag holder

Witty

Bucket with removable divider

FEATURES



- DOUBLE BUCKET to separate rinsing water from the detergent solution
- Removable hermetic CENTRAL DIVIDER
- BACK DRAIN-PLUG avoids lifting the bucket to empty it
- HANDY: double handles to carry it easily
- ERGONOMIC: higher than the traditional buckets it allows the operator to work while standing
- EFFICIENT: it cuts working time and saves detergent solution
- ECO-FRIENDLY: completely made of polypropylene, non-rusting, solid and entirely recyclable

Techninal details



Back drain-plug to facilitate bucket emptying



Partial outflow of the bucket (divider inserted)



Total outflow of the bucket (divider lifted)



Removable hermetic divider with graduated scale in litre and gallons



Removal of the divider



Lifting of the divider: you can empty the bucket easily

USE OF WITTY BUCKET WITH O-KEY WRINGER



1 - WASHING



2 - RINSING



2 - WRINGING

Witty



Witty Dry

Bucket with back drain-plug, removable divider, Dry roller wringer, ø 80 mm wheels with bumpers

↙ 67cm ↗ 39cm ↘ 98cm

code	notes	C	L	pcs	kg	m ³
00066450			30	1	8.03	0.13



Witty O-Key

Bucket with back drain-plug, removable divider, O-Key bottomless flat wringer, ø 80 mm wheels with bumpers

↙ 67cm ↗ 39cm ↘ 93cm

code	notes	C	L	pcs	kg	m ³
0006450			30	1	7.17	0.13



Witty bucket

30 L bucket with back drain-plug, removable divider and ø 80 mm wheels with bumpers

↙ 55cm ↗ 36cm ↘ 55cm

code	notes	C	L	pcs	kg	m ³
00016450			30	1	4.83	0.13



Witty - Components and accessories



Divider Witty bucket

Removable divider with levers and printed scale of litre and gallons

code	notes	C
S090055		



Lateral basin to hold tools

Lateral basin to hold tools, capacity 3,7 L

code	notes	C
00003350		
00003351		

To be used with Nick and Witty trolleys through the holder cod. S070090, S070040



Holder for lateral basin

Holder for lateral basin cod. 00003350

code	notes	C
S070040		



Handle holder connecting to narrow edging

Handle holder connecting to lateral basin

code	notes	C
00003583		
0E003583		

To be used with basins cod. 00003350, T090735 and S030305



Double hook connecting to narrow edging

Double hook to hold tools connecting to lateral basin

code	notes	C
00003348		
00003348E		

To be used with basins cod. 00003350, T090735 and S030305



Spray dispenser hook connecting to narrow edging

Spray dispenser hook connecting to side basin

code	notes	C
00003344E		

To be used with basins cod. 00003350, T090735 and S030305



Single hook connecting to narrow edging

Single hook to hold tools connecting to lateral basin

code	notes	C
00003584		
0E003584		

To be used with basins cod. 00003350, T090735 and S030305



80 mm wheel

Polypropylene wheel without bumper

code	notes	C
00003489		

Pile

Single bucket

FEATURES



- **ERGONOMIC:** higher than the traditional buckets it allows the operator to work while standing
- **STACKABLE:** thanks to removable four 80 mm wheels
- **HANDY:** with cross handle
- **ECO-FRIENDLY:** completely made of polypropylene, non-rusting, solid and entirely recyclable
- **VERSATILE:** suitable with Dry, O-Key and Tec wringers

Technical details



ø 80 mm removable wheels



STACKABLE: less volume and transport costs





Pile



Pile Tec

Bucket with Tec jaw wringer, plain coloured, with ø 80 mm wheels



↙ 51cm ↘ 40cm ↗ 93cm

code	notes	C	L	pcs	kg	m³
OR006470			30	1	5.96	0.094
OB006470			30	1	5.96	0.094
OV006470			30	1	5.96	0.094
OG006470			30	1	5.96	0.094



Pile Dry

Bucket with Dry roller wringer, plain coloured, with ø 80 mm wheels



↙ 51cm ↘ 40cm ↗ 100cm

code	notes	C	L	pcs	kg	m³
OR066470			30	1	7.26	0.094
OB066470			30	1	7.25	0.094
OV066470			30	1	7.26	0.094
OG066470			30	1	7.26	0.094



Pile O-Key

Bucket with O-Key bottomless flat wringer (grey or yellow), plain coloured, with ø 80 mm wheels



↙ 63cm ↘ 40cm ↗ 94cm

code	notes	C	L	pcs	kg	m³
OR036470	grey wringer		30	1	6.39	0.094
OB036470	grey wringer		30	1	6.39	0.094
OV036470	grey wringer		30	1	6.39	0.094
OG036470	yellow wringer		30	1	6.39	0.094



Pile bucket

30 L single bucket with ø 80 mm wheels



↙ 49cm ↘ 40cm ↗ 55.5cm

code	notes	C	L	pcs	kg	m³
OR016470			30	1	4.13	0.13
OB016470			30	1	4.13	0.13
OV016470			30	1	4.13	0.13
OG016470			30	1	4.13	0.13

Pile - Components and accessories



Plastic foot for Pile

Plastic foot for Pile bucket

code

notes

C

S040240



80 mm plastic wheel

Polypropylene wheel without sleeve

code

notes

C

S040211

To be used with Nick Light trolleys, Action Pro/Pile buckets and Smile bag holder

Double Bucket and Mini Bucket



Double Bucket O-Key

20 L blue bucket with removable divider, O-Key yellow bottomless flat wringer and ø 50 mm wheels

↙ 63cm ↘ 30.5cm ↗ 73cm

code

notes

C

L

pcs

kg

m³

00036394

20

1

5.06

0.064



Double Bucket flat wringer

20 L blue bucket with removable divider, yellow flat wringer and ø 50 mm wheels

↙ 63cm ↘ 30.5cm ↗ 72cm

code

notes

C

L

pcs

kg

m³

00006394

20

1

4.48

0.057



Mini Bucket O-Key

17 L blue bucket with O-Key yellow bottomless flat wringer and ø 50 mm wheels

↙ 58cm ↘ 30.5cm ↗ 73cm

code

notes

C

L

pcs

kg

m³

00036384

17

1

4.77

0.064



Mini Bucket flat wringer

17 L blue bucket with flat wringer and ø 50 mm wheels

↙ 58cm ↘ 30.5cm ↗ 72cm

code	notes	C	L	pcs	kg	m ³
00006384			17	1	4.13	0.055

Double Bucket and Mini Bucket - Components and accessories



Double Bucket

20 L blue bucket with removable divider, handle and ø 50 mm wheels

code	notes	C
00006594		



Double Bucket divider

Removable divider for Double Bucket 20 L

code	notes	C
00003567		



Mini Bucket

17 L blue bucket with handle and ø 50 mm wheels

code	notes	C
00016384		



Wheel 50 mm

Screwless wheel with metal support

code	notes	C
00003484		

To be used with the following buckets: Slim, Jim, 20 L bucket code 00002907, Squizzy Roll, Mini and Double Bucket and Split bin

Squizzly and Squizzly Roll



Squizzly Roll

15 L bucket with rubber roll squeezer, pedal, divider and ø 50 mm wheels



↙ 46cm ↘ 32cm ↗ 42cm

code	notes	C	L	pcs	kg	m ³
0V006415	with wheels		15	1	4.06	0.078
0B006415	with wheels		15	1	4.06	0.078
0R006415	with wheels		15	1	4.06	0.078
0G006415	with wheels		15	1	4.06	0.078



Squizzly

15 L bucket with rubber roll squeezer, pedal and divider



↙ 46cm ↘ 32cm ↗ 35cm

code	notes	C	L	pcs	kg	m ³
0V006410	without wheels		15	1	3.63	0.063
0B006410	without wheels		15	1	3.63	0.063
0R006410	without wheels		15	1	3.63	0.063
0G006410	without wheels		15	1	3.63	0.063

Squizzly and Squizzly Roll - Components and accessories



Wheel 50 mm

Screwless wheel with metal support

code	notes	C
00003484		

To be used with the following buckets: Slim, Jim, 20 L bucket code 00002907, Squizzly Roll, Mini and Double Bucket and Split bin



Easy mop bucket



Easy with squeezer

14 L single mop bucket with squeezer



36cm 27cm 37cm

code	notes	C	L	pcs	kg	m ³
00005041		Blue	14	10	8.37	0.115
00005040		Red	14	10	8.37	0.115
00005042		Green	14	10	8.37	0.115
00005043		Yellow	14	10	8.37	0.115



Easy

14 L single mop bucket



36cm 27cm 27.5cm

code	notes	C	L	pcs	kg	m ³
00005046		Blue	14	10	6.67	0.115
00005045		Red	14	10	6.69	0.115
00005047		Green	14	10	6.67	0.115
00005048		Yellow	14	10	6.67	0.115

Easy - Components and accessories



Easy squeezer

Squeezer for Special socket mops

code	notes	C
00005036		Blue
00005035		Red
00005037		Green
00005038		Yellow



Fox mop bucket



Fox with squeezer

Double mop bucket with central squeezer, 8 and 6 L



↙ 44cm ↘ 28cm ↙ 33cm

code	notes	C	L	pcs	kg	m³
00005250		■	8 + 6	6	8.04	0.097
00005251		■	8 + 6	6	8.04	0.097



Fox

Double mop bucket, 8 and 6 L



↙ 42cm ↘ 28cm ↙ 27cm

code	notes	C	L	pcs	kg	m³
00005260		■	8 + 6	6	6.81	0.097
00005261		■	8 + 6	6	6.81	0.097

Fox - Components and accessories



Fox squeezer

Central squeezer for Special socket mops

code	notes	C
00005240		■
00005241		■

↙ 35cm ↘ 30cm ↘ 30cm





Pit mop bucket



Pit with squeezer

12 L single mop bucket with squeezer



↙ 35cm ↘ 30cm ↘ 30cm

code	notes	C	L	pcs	kg	m ³
00005271		■	12	12	7.44	0.114
00005270		■	12	12	7.44	0.114
00005272		■	12	12	7.44	0.114
00005273		■	12	12	7.44	0.114



Pit

12 L single mop bucket



↙ 35cm ↘ 30cm ↘ 23cm

code	notes	C	L	pcs	kg	m ³
00005276		■	12	12	5.88	0.114
00005275		■	12	12	5.88	0.114
00005277		■	12	12	5.88	0.114
00005278		■	12	12	5.88	0.114

Pit - Components and accessories



Pit squeezer

Squeezer for Special socket mops

code	notes	C
00005266		■
00005265		■
00005267		■
00005268		■



Jim bucket



Jim

28 L bucket with handle



↙ 32cm ↘ 52cm ↙ 27cm

code	notes	C	L	pcs	kg	m ³
0R003210			28	10	15.92	0.216
0B003210			28	10	15.92	0.216
0V003210			28	10	15.92	0.216



Jim with squeezer

28 L bucket with handle, squeezer and ø 50 mm wheels



↙ 34cm ↘ 57.5cm ↙ 33.5cm

code	notes	C	L	pcs	kg	m ³
00002904			28	1	2.9	0.092
0B002904			28	1	2.9	0.092



Jim with squeezer and lid

28 L bucket with handle, lid, squeezer and ø 50 mm wheels



↙ 34cm ↘ 57.5cm ↙ 34.5cm

code	notes	C	L	pcs	kg	m ³
00002910			28	1	3.21	0.109
0B002910			28	1	3.14	0.109

Jim - Components and accessories



Jim lid

Lid for Jim bucket

code	notes	C
00003241		



Jim squeezer

Squeezer for Jim bucket

code	notes	C
00003154		
0B003154		



Wheel 50 mm

Screwless wheel with metal support

code	notes	C
00003484		

To be used with the following buckets: Slim, Jim, 20 L bucket code 00002907, Squizzy Roll, Mini and Double Bucket and Split bin

Buckets and accessories

Hermetic

Pre-soaking bucket

FEATURES



Thanks to the use of Hermetic bucket it is possible to controll chemical solution dosage, thus avoiding useless waste and fasten sanitizing operations, reducing management costs

Bucket provided with cross handle, that allows transport with ease

Lid is provided with hooking system to the bucket and a specific seal that ensure an hermetic closing

PREPARATION OF PRE-SOAKED MOPS WITH HERMETIC



Placing mops



Dosing chemical solution



Equal distribution of the solution



Hooking to the bucket and to the hermetic seal

TO BE USED WITH WASHING SYSTEMS



Blik & Wet Disinfection



Velcro system



Trilogy



Hermetic buckets



10 L Hermetic bucket

Bucket with hermetic lid and handle



26cm 58cm 20cm

code	notes	C	L	pcs	kg	m ³
0R003225		■	10	5	6.75	0.089
0B003225		■	10	5	6.75	0.089
0V003225		■	10	5	6.75	0.089
0G003225		■	10	5	6.75	0.089



20 L Hermetic bucket

Bucket with hermetic lid and handle



26cm 58cm 28cm

code	notes	C	L	pcs	kg	m ³
0R003215		■	20	4	6.1	0.089
0B003215		■	20	4	6.1	0.089
00003215		■	20	4	6.1	0.089
0E003215		■	20	4	6.1	0.089



20 L BCS Hermetic bucket

Antibacterial polypropylene bucket with hermetic lid and colour coded handle



26cm 58cm 28cm

code	notes	C	L	pcs	kg	m ³
0R003215X	green BCS with red handle	■	20	4	6.1	0.089
0B003215X	green BCS with blue handle	■	20	4	6.1	0.089



15 L Hermetic bucket

Bucket with hermetic lid and handle

77cm 20cm 19cm

code	notes	C	L	pcs	kg	m ³
00003231		■	15	6	8.15	0.057



8 L Hermetic bucket

Bucket with hermetic lid and handle



16cm 33cm 25cm

code	notes	C	L	pcs	kg	m ³
0B003255			8	5	3.46	0.044
0R003255			8	5	3.46	0.044
0G003255			8	5	3.46	0.044
0E003255			8	5	3.46	0.044

Hermetic buckets - Components and accessories



Hermetic lid

Hermetic lid for 20 and 10 L Hermetic buckets

code	notes	C
00003214		



BCS Hermetic lid

Antibacterial polypropylene lid for Hermetic buckets BCS 20 L

code	notes	C
00003214X		



Hermetic grid

Grid used to pre-soak mops, to be used with 20 and 10 L Hermetic buckets

code	notes	C
S590842		



Hermetic BCS grid

Antibacterial polypropylene grid used in pre-soaking method with 20 L BCS Hermetic buckets

code	notes	C
S090842X		



Reducer for 20 L Hermetic buckets

Plastic reducer for 20 L Hermetic bucket

code	notes	C
00003220		



BCS reducer for 20 L Hermetic buckets

Antibacterial plastic reducer for 20 L Hermetic bucket

code	notes	C
00003220X		<input type="checkbox"/>



15 L Hermetic lid

Hermetic lid for 15 L Hermetic buckets

code	notes	C
00003219		<input type="checkbox"/>



8 L Hermetic lid

Hermetic lid for 8 L Hermetic buckets

code	notes	C
00003254		<input type="checkbox"/>



Grid 8 L Hermetic

Grid for pre-soaking method with 8 L Hermetic bucket

code	notes	C
00003256		<input type="checkbox"/>

Buckets



28 L bucket

Bucket with removable divider and 2 handles

44cm 40cm 32cm

code	notes	C	L	pcs	kg	m³
00003515		<input checked="" type="checkbox"/>	28	10	16.27	0.267



25 L bucket

Bucket with handle



36.5cm 36cm 32cm

code	notes	C	L	pcs	kg	m³
000R3500		<input checked="" type="checkbox"/>	25	12	12.52	0.173
000B3500		<input checked="" type="checkbox"/>	25	12	12.52	0.173



15 L bucket

Bucket with handle



↙ 35cm ↘ 33cm ↗ 27cm

code	notes	C	L	pcs	kg	m ³
000R3501			15	14	12.15	0.173
000B3501			15	14	12.15	0.173



15 L rectangular bucket

Rectangular bucket with handle

↙ 77cm ↘ 20cm ↗ 18cm

code	notes	C	L	pcs	kg	m ³
00003230			15	10	11.6	0.162



12 L bucket

Bucket with handle



↙ 28cm ↘ 33cm ↗ 27cm

code	notes	C	L	pcs	kg	m ³
000R3502			12	12	8.25	0.13
000B3502			12	12	8.25	0.13
000V3502			12	12	8.25	0.13
000G3502			12	12	8.25	0.13



8 L bucket

Bucket with cross handle



↙ 16cm ↘ 33cm ↗ 25cm

code	notes	C	L	pcs	kg	m ³
0R003253			8	9	4.64	0.055
0B003253			8	9	4.64	0.055
0G003253			8	9	4.64	0.055
0E003253			8	9	4.64	0.055



8 L bucket with upper handle

Bucket with handle on the upper edge



16cm 33cm 25cm

code	notes	C	L	pcs	kg	m ³
0R003252			8	9	4.7	0.045
0B003252			8	9	4.7	0.045
0G003252			8	9	4.7	0.045



6 L bucket with upper handle

Rectangular bucket with handle on the upper edge



24cm 26cm 25cm

code	notes	C	L	pcs	kg	m ³
00003503			6	50	23.87	0.221
00003505			6	50	23.87	0.221
00003508			6	50	23.87	0.221
00003506			6	50	23.87	0.221



4 L bucket

Rectangular bucket with handle



17cm 26cm 20cm

code	notes	C	L	pcs	kg	m ³
00003362			4	10	3.52	0.04
00003361			4	10	3.52	0.04
00003363			4	10	3.52	0.04
00003360			4	10	3.52	0.04



4 L bucket with upper handle

Rectangular bucket with handle on the upper edge



17cm 21cm 23cm

code	notes	C	L	pcs	kg	m ³
00003366R			4	300	92.7	
00003366B			4	300	92.7	
00003366V			4	300	92.7	
00003366G			4	300	92.7	



4 L BCS bucket

Antibacterial polypropylene bucket with colour coded handle



↙ 17cm ↘ 26cm ↗ 20cm

code	notes	C	L	pcs	kg	m ³
00003361X		■	4	600	174	1.335
00003362X		■	4	600	174	1.335
00003363X		■	4	600	174	1.335
00003360X		■	4	600	174	1.335



4 L BCS bucket with upper handle

Antibacterial polypropylene bucket with colour coded handle on the upper edge



↙ 17cm ↘ 21cm ↗ 23cm

code	notes	C	L	pcs	kg	m ³
00003366XR		■	4	300	92.7	
00003366XB		■	4	300	92.7	
00003366XV		■	4	300	92.7	
00003366XG		■	4	300	92.7	



4 L bucket with lid

Bucket with handle and hermetic lid for disposable soaked cloths



↙ 17cm ↘ 26cm ↗ 25cm

code	notes	C	L	pcs	kg	m ³
00003381		■	4	1	0.61	0.014
00003382		■	4	1	0.61	0.014
00003383		■	4	1	0.61	0.014
00003380		■	4	1	0.61	0.014



10 L rectangular bucket

Rectangular bucket with handle



↙ 26cm ↘ 58cm ↗ 19cm

code	notes	C	L	pcs	kg	m ³
0B003223		■	10	5	4.65	0.089
0R003223		■	10	5	4.65	0.089
0V003223		■	10	5	4.65	0.089
0G003223		■	10	5	4.65	0.089



20 L rectangular bucket

Rectangular bucket with handle



↙ 26cm ↘ 58cm ↙ 27cm

code	notes	C	L	pcs	kg	m ³
0B003213		■	20	10	12.5	0.162
0R003213		■	20	10	12.5	0.162
0V003213		■	20	10	12.5	0.162
0E003213		■	20	10	12.5	0.162



20 L BCS rectangular bucket

Antibacterial polypropylene bucket and colour coded handle



↙ 26cm ↘ 58cm ↙ 28cm

code	notes	C	L	pcs	kg	m ³
0R003213X	green BCS with red handle	■	27	10	12.5	0.162
0B003213X	green BCS with blue handle	■	20	10	12.5	0.162



35 L bucket

35 L polypropylene bucket

code	notes	C	L	cm	pcs	kg	m ³
00003523		■			60	129.5	1.824

Buckets - Components and accessories



Grid for bucket

Grid for 35 L bucket cod. 00003523

code	notes	C
00003556		■



Divider for 28 L bucket

Removable divider for 28 L bucket

code	notes	C
S080120		■



Transparent lid 12 L buckets

Transparent lid for 12 L bucket

code	notes	C
00003375		



Lid for 4 L buckets

Transparent lid with hinged opening for 4 L buckets (cod. 00003361 and similar)

code	notes	C
00003372		



Divider for 4 L buckets

Divider for 4 L buckets (cod. 00003361 and similar)

code	notes	C
S590841		



Antibacterial lid 4 L buckets

Antibacterial polypropylene lid with flap opening for 4 L BCS buckets

code	notes	C
00003372X		



Hermetic lid 4 L buckets

Hermetic lid for 4 L buckets, transparent, with hole for disposable cloths

code	notes	C
00003385		



Squeezer for Special socket mops

Squeezer to be used with 10 and 20 L buckets

code	notes	C
00005591		

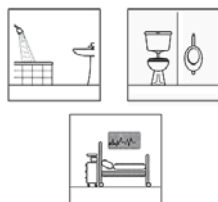

Set with settings labels

Set with adhesive labels for buckets

code	notes	C
S060110		



Set with labels separate waste collection

Set with 3 colour coded adhesive labels for separate waste collection

code	notes	C
S060120		



Idro filling pipe

Pipe to fill buckets, 140 cm

code	notes	C
00003513		



Idro Pro filling pipe

Pipe to fill buckets with universal plug, 150 cm

code	notes	C
R040401		

Trolleys with wringer

NICK - WRINGER OPTIONS



To order the trolleys **with flat wringer** please add the number **2** in the article number.
Ex.
00006085
= 00026085



To order the trolleys **with O-Key wringer** please add the number **3** in the article number.
Ex.
00006085
= 00036085



To order the trolleys **with Dry wringer** please add the number **6** in the article number.
Ex.
00006085
= 00066085



To order the trolleys **without wringer** please add the number **1** in the article number.
Ex.
00006085
= 00016085

Nick with Tec wringer

Single Nick Tec

Trolley with structure and Tec green wringer, blue bucket and ø 80 mm wheels with bumpers

cod.	description	qty
00003724	Tec jaw wringer, green	1
000B3501	Bucket with handle, 15 L, blue	1
L030049	Single frame with wheels and bumpers, for 15, 25 and 28 L Nick trolleys, green	1
S090200	Bucket holder for 15 L single Nick, yellow	1



Available in versions 15 L and 25 L - The component list refers to the product in the photo cod. 00006045

code	notes	C	L	cm	pcs	kg	m ³
00006045	green frame and wringer		15	53x43x91	1	6.91	0.148
00006043	yellow frame and wringer		15	53x43x91	1	6.91	0.148
00006044	grey frame and wringer		15	53x43x91	1	6.91	0.148
00006049	green frame and wringer		25	53x43x91	1	6.89	0.148
00006046	yellow frame and wringer		25	53x43x91	1	6.89	0.148
00006047	grey frame and wringer		25	53x43x91	1	6.89	0.148



Single Nick Tec with "U" handle

Trolley with "U" handle, coloured frame and Tec wringer, blue bucket and ø 80 mm wheels with bumpers



cod.	description	qty
00003310	"U" handle for Nick trolleys, yellow	1
00003724	Tec jaw wringer, green	1
000B3501	Bucket with handle, 15 L, blue	1
L030049	Single frame with wheels and bumpers, for 15, 25 and 28 L Nick trolleys, green	1
S090200	Bucket holder for 15 L single Nick, yellow	1



Available in versions 15 L and 25 L - The component list refers to the product in the photo cod. 00006245

code	notes	C	L	cm	pcs	kg	m ³
00006245	green frame and wringer		15	62x43x91	1	7.3	0.148
00006243	yellow frame and wringer		15	62x43x91	1	7.3	0.148
00006244	grey frame and wringer		15	62x43x91	1	7.3	0.148
00006249	green frame and wringer		25	62x43x91	1	7.3	0.148
00006246	yellow frame and wringer		25	62x43x91	1	7.3	0.148
00006247	grey frame and wringer		25	62x43x91	1	7.3	0.148

Double Nick Tec with lateral handle

Trolley with lateral handle, coloured frame and Tec wringer, 2 blue/red buckets and ø 80 mm wheels with bumpers



cod.	description	qty
00003300	Lateral handle for Nick trolleys, yellow	1
00003724	Tec jaw wringer, green	1
000B3501	Bucket with handle, 15 L, blue	1
000R3501	Bucket with handle, 15 L, red	1
L030083	Double frame with wheels and bumpers, for 30 L Nick trolley, green	1



Available in versions 30 L and 50 L - The component list refers to the product in the photo cod. 00006183

code	notes	C	L	cm	pcs	kg	m ³
00006183	green frame and wringer		15 + 15	66x43x88	1	7.5	0.139
00006180	yellow frame and wringer		15 + 15	66x43x88	1	7.5	0.139
00006181	grey frame and wringer		15 + 15	66x43x88	1	7.5	0.139
00006188	green frame and wringer		25 + 25	73x45x93	1	8.4	0.175
00006185	yellow frame and wringer		25 + 25	73x45x93	1	8.4	0.175
00006186	grey frame and wringer		25 + 25	73x45x93	1	8.4	0.175



Double Nick Tec with Rilsan handle

Trolley with reversible Rilsan handle, coloured frame and Tec wringer, 2 blue/red buckets and ø 80 mm wheels with bumpers

cod.	description	qty
00003724	Tec jaw wringer, green	1
000B3501	Bucket with handle, 15 L, blue	1
000R3501	Bucket with handle, 15 L, red	1
H340010	Reversible Rilsan handle for Nick trolleys, white	1
L030083	Double frame with wheels and bumpers, for 30 L Nick trolley, green	1



Available in versions 30 L and 50 L - The component list refers to the product in the photo cod. 00006083

code	notes	C	L	cm	pcs	kg	m³
00006083	green frame and wringer		15 + 15	74x43x88	1	7.99	0.139
00006080	yellow frame and wringer		15 + 15	74x43x88	1	7.99	0.139
00006081	grey frame and wringer		15 + 15	74x43x88	1	7.99	0.139
00006088	green frame and wringer		25 + 25	80x45x91	1	8.9	0.175
00006085	yellow frame and wringer		25 + 25	80x45x91	1	8.9	0.175
00006086	grey frame and wringer		25 + 25	80x45x91	1	8.9	0.175

Nick with O-Key wringer

Single Nick O-Key

Trolley with coloured frame and O-Key wringer, bucket and ø 80 mm wheels with bumpers

cod.	description	qty
00003403	O-Key bottomless flat wringer, yellow	1
000B3501	Bucket with handle, 15 L, blue	1
L030049	Single frame with wheels and bumpers, for 15, 25 and 28 L Nick trolleys, green	1
S090200	Bucket holder for 15 L single Nick, yellow	1



Available in versions 15 L, 25 L (blue bucket) and 28 L (green bucket with divider) - The component list refers to the product in the photo cod. 00036045

code	notes	C	L	cm	pcs	kg	m³
00036045	green frame, yellow wringer		15	53x43x91	1	7.34	0.148
00036043	yellow frame and wringer		15	53x43x91	1	7.35	0.148
00036044	grey frame and wringer		15	53x43x91	1	7.34	0.148
00036049	green frame, yellow wringer		25	53x43x91	1	7.3	0.148
00036046	yellow frame and wringer		25	53x43x91	1	7.3	0.148
00036047	grey frame and wringer		25	53x43x91	1	7.3	0.148
0P036049	green frame, yellow wringer		28	66x43x91	1	7.97	0.175
0P036046	yellow frame and wringer		28	66x43x91	1	7.97	0.175
0P036047	grey frame and wringer		28	66x43x91	1	7.97	0.175



Single Nick O-Key with "U" handle

Trolley with "U" handle, coloured frame and Tec wringer, blue bucket and ø 80 mm wheels with bumpers



cod.	description	qty
00003310	"U" handle for Nick trolleys, yellow	1
00003403	O-Key bottomless flat wringer, yellow	1
000B3501	Bucket with handle, 15 L, blue	1
L030049	Single frame with wheels and bumpers, for 15, 25 and 28 L Nick trolleys, green	1
S090200	Bucket holder for 15 L single Nick, yellow	1



Available in versions 15 L, 25 L (blue bucket) and 28 L (green bucket with divider) - The component list refers to the product in the photo cod. 00036245

code	notes	C	L	cm	pcs	kg	m ³
00036245	green frame, yellow wringer and handle		15	62x43x93	1	7.77	0.148
00036243	yellow frame, wringer and handle		15	62x43x93	1	7.77	0.148
00036244	grey frame, wringer and lateral handle		15	62x43x93	1	7.77	0.148
00036249	green frame, yellow wringer and handle		25	62x43x93	1	7.74	0.148
00036246	yellow frame, wringer and handle		25	93x43x91	1	7.74	0.148
00036247	grey frame, wringer and lateral handle		25	62x43x93	1	7.74	0.148
0P036249	green frame, yellow wringer and handle		28	71x43x93	1	8.39	0.175
0P036246	yellow frame, wringer and handle		28	71x43x93	1	8.39	0.175
0P036247	grey frame, wringer and lateral handle		28	71x43x93	1	8.38	0.175

Double Nick O-Key with lateral handle

Trolley with lateral handle, coloured frame and O-Key wringer, 2 blue/red buckets and ø 80 mm wheels with bumpers



cod.	description	qty
00003300	Lateral handle for Nick trolleys, yellow	1
00003400	O-Key bottomless flat wringer, grey	1
000B3501	Bucket with handle, 15 L, blue	1
000R3501	Bucket with handle, 15 L, red	1
L030083	Double frame with wheels and bumpers, for 30 L Nick trolley, green	1



Available in versions 30 L and 50 L - The component list refers to the product in the photo cod. 00036183

code	notes	C	L	cm	pcs	kg	m ³
00036183	green frame, yellow wringer and handle		15 + 15	66x43x88	1	7.93	0.139
00036180	yellow frame, wringer and handle		15 + 15	66x43x88	1	7.93	0.139
00036181	grey frame, wringer and lateral handle		15 + 15	66x43x88	1	7.93	0.139
00036188	green frame, yellow wringer and handle		25 + 25	73x45x93	1	8.85	0.175
00036185	yellow frame, wringer and handle		25 + 25	73x45x93	1	8.85	0.175
00036186	grey frame, wringer and lateral handle		25 + 25	73x45x93	1	8.85	0.175

Nick with Dry wringer



Single Nick Dry

Trolley with coloured frame and Dry wringer, bucket and ø 80 mm wheels with bumpers

cod.	description	qty
00003410	Dry bottomless wringer with adjustable rubber roll, green	1
000B3501	Bucket with handle, 15 L, blue	1
L030049	Single frame with wheels and bumpers, for 15, 25 and 28 L Nick trolleys, green	1
S090200	Bucket holder for 15 L single Nick, yellow	1



Available in versions 15 L, 25 L (blue bucket) and 28 L (green bucket with divider) - The component list refers to the product in the photo cod. 00066045

code	notes	C	L	cm	pcs	kg	m ³
00066045	green frame and wringer		15	53x43x97	1	8.3	0.148
00066043	yellow frame and wringer		15	53x43x97	1	8.3	0.148
00066044	grey frame and wringer		15	53x43x97	1	8.3	0.148
00066049	green frame and wringer		25	53x43x97	1	7.95	0.148
00066046	yellow frame and wringer		25	53x43x97	1	7.95	0.148
00066047	grey frame and wringer		25	53x43x97	1	7.95	0.148
0P066049	green frame and wringer		28	63x43x97	1	8.84	0.175
0P066046	yellow frame and wringer		28	63x43x97	1	8.84	0.175
0P066047	grey frame and wringer		28	63x43x97	1	8.84	0.175



Single Nick Dry with "U" handle

Trolley with "U" handle, coloured frame and Dry wringer, bucket and ø 80 mm wheels with bumpers

cod.	description	qty
00003310	"U" handle for Nick trolleys, yellow	1
00003410	Dry bottomless wringer with adjustable rubber roll, green	1
000B3501	Bucket with handle, 15 L, blue	1
L030049	Single frame with wheels and bumpers, for 15, 25 and 28 L Nick trolleys, green	1
S090200	Bucket holder for 15 L single Nick, yellow	1



Available in versions 15 L, 25 L (blue bucket) and 28 L (green bucket with divider) - The component list refers to the product in the photo cod. 00066245

code	notes	C	L	cm	pcs	kg	m ³
00066245	green frame and wringer, yellow handle		15	62x43x97	1	8.28	0.148
00066243	yellow frame, wringer and handle		15	62x43x97	1	8.28	0.148
00066244	grey frame, wringer and lateral handle		15	62x43x97	1	8.28	0.148
00066249	green frame and wringer, yellow handle		25	62x43x97	1	8.28	0.148
00066246	yellow frame, wringer and handle		25	62x43x97	1	8.61	0.148
00066247	grey frame, wringer and lateral handle		25	62x43x97	1	8.61	0.148
0P066249	green frame and wringer, yellow handle		28	71x43x97	1	9.5	0.175
0P066246	yellow frame, wringer and handle		28	71x43x97	1	9.26	0.175
0P066247	grey frame, wringer and lateral handle		28	71x43x97	1	9.26	0.175



Double Nick Dry with lateral handle

Trolley with lateral handle, coloured frame and Dry wringer, 2 blue/red buckets and ø 80 mm wheels with bumpers

cod.	description	qty
00003300	Lateral handle for Nick trolleys, yellow	1
00003410	Dry bottomless wringer with adjustable rubber roll, green	1
000B3501	Bucket with handle, 15 L, blue	1
000R3501	Bucket with handle, 15 L, red	1
L030083	Double frame with wheels and bumpers, for 30 L Nick trolley, green	1



Available in versions 30 L and 50 L - The component list refers to the product in the photo cod. 00066183

code	notes	C	L	cm	pcs	kg	m ³
00066183	green frame and wringer, yellow handle		15 + 15	66x43x92	1	8.8	0.139
00066180	yellow frame, wringer and handle		15 + 15	66x43x92	1	8.8	0.139
00066181	grey frame, wringer and lateral handle		15 + 15	66x43x92	1	8.8	0.139
00066188	green frame and wringer, yellow handle		25 + 25	73x45x97	1	10.04	0.175
00066185	yellow frame, wringer and handle		25 + 25	73x45x97	1	10.04	0.175
00066186	grey frame, wringer and lateral handle		25 + 25	73x45x97	1	10.04	0.175

Nick Light



Single Nick Light Tec

Light trolley with grey frame and wringer, blue bucket and ø 80 mm wheels with bumpers

cod.	description	qty
00003720	Tec jaw wringer, grey	1
000B3500	Bucket with handle, 25 L, blue	1
L030058	Single frame with wheels and bumpers, for 25 L Light trolley, grey	1

code	notes	C	L	cm	pcs	kg	m ³
00006058			25	53x43x91	1	6.44	0.148



Double Nick Light Tec with Rilsan handle

Light trolley with reversible Rilsan handle, grey frame and Tec wringer, 2 blue/red buckets and ø 80 mm wheels with bumpers

cod.	description	qty
00003720	Tec jaw wringer, grey	1
000B3501	Bucket with handle, 15 L, blue	1
000R3501	Bucket with handle, 15 L, red	1
H340010	Reversible Rilsan handle for Nick trolleys, white	1
L030057	Double polypropylene frame with wheels and bumpers, for 30 L Light trolley	1

code	notes	C	L	cm	pcs	kg	m ³
00006057			15 + 15	74x43x88	1	7.7	0.139
00006056			25 + 25	80x45x91	1	8.22	0.147



Nick - Components and accessories



Single frame for Nick trolleys

Single frame with wheels and bumpers, for 15, 25 and 28 L Nick trolleys

code	notes	C
L030049		
L030046		
L030047		



Double frame for Nick 30 trolleys

Double frame with wheels and bumpers, for 30 L Nick trolley

code	notes	C
L030083		
L030080		
L030081		



Double frame for Nick 50 trolleys

Double frame with wheels and bumpers, for 50 L Nick trolley

code	notes	C
L030088		
L030085		
L030086		



Single Light frame for Nick trolleys

Single polypropylene frame with wheels and bumpers, for 25 L Light trolley

code	notes	C
L030058		



Double Light frame for Nick 30 trolleys

Double polypropylene frame with wheels and bumpers, for 30 L Light trolley

code	notes	C
L030057		



Double Light frame for Nick 50 trolleys

Double polypropylene frame with wheels and bumpers, for 50 L Light trolley

code	notes	C
L030056		<input type="checkbox"/>



80 mm wheel with sleeve

Polypropylene wheel with pivot and sleeve, without bumper

code	notes	C
00003489Q		<input type="checkbox"/>



80 mm wheel without pivot

Polypropylene 80mm wheel without pivot nor sleeve

code	notes	C
S040200		<input type="checkbox"/>



80 mm plastic wheel

Polypropylene wheel without sleeve

code	notes	C
S040211		<input type="checkbox"/>

To be used with Nick Light trolleys, Action Pro/Pile buckets and Smile bag holder



Lateral handle for Nick trolleys

Lateral handle for Nick trolleys

code	notes	C
00003300		<input type="checkbox"/>
00003301		<input type="checkbox"/>



"U" handle for Nick trolleys

Ergonomic "U" handle for Nick trolleys

code	notes	C
00003310		<input type="checkbox"/>
00003311		<input type="checkbox"/>



Nick handle

Reversible Rilsan handle

code	notes	C
H340010		<input type="checkbox"/>





Bucket holder for single Nick

Bucket holder for 15 L bucket for single Nick

code	notes	C
S090200		
S090201		



Lateral bag holder Nick

Lateral bag holder for Nick trolleys

code	notes	C
S070120		

To be used with lateral handle and with holder cod. S070090



50 L PVC bag

50 L plastified PVC bag

code	notes	C
00003618		
00003617		



Closed paper holder

Closed paper holder for Nick and Magic trolleys

code	notes	C
S070225		

To be used with lateral handle and with holder cod. S070090



Lateral basin to hold tools

Lateral basin to hold tools, capacity 3,7 L

code	notes	C
00003350		
00003351		

To be used with Nick and Witty trolleys through the holder cod. S070090, S070040



Holder for Nick trolleys

Accessories holder for Nick frame

code	notes	C
S070090		

To be used with lateral basin cod. 00003350, lat. bag holder cod. S070120, paper holder cod. S070225, 4 L bucket cod. 00003360 and 15 L bucket cod. 000B3500 (included other colours)



Handle holder connecting to narrow edging

Handle holder connecting to lateral basin

code	notes	C
00003583		<input checked="" type="checkbox"/>
0E003583		<input type="checkbox"/>

To be used with basins cod. 00003350, T090735 and S030305



Double hook connecting to narrow edging

Double hook to hold tools connecting to lateral basin

code	notes	C
00003348		<input checked="" type="checkbox"/>
00003348E		<input type="checkbox"/>

To be used with basins cod. 00003350, T090735 and S030305



Spray dispenser hook connecting to narrow edging

Spray dispenser hook connecting to side basin

code	notes	C
00003344E		<input type="checkbox"/>

To be used with basins cod. 00003350, T090735 and S030305



Single hook connecting to narrow edging

Single hook to hold tools connecting to lateral basin

code	notes	C
00003584		<input checked="" type="checkbox"/>
0E003584		<input type="checkbox"/>

To be used with basins cod. 00003350, T090735 and S030305



Handle holder for "U" handle Nick trolleys

Handle holder connecting to "U" handle

code	notes	C
00003320		<input checked="" type="checkbox"/>

To be used with "U" handle cod. 00003311, 00003310



Single hook for "U" handle

Single hook to hold tools connecting to "U" handle

code	notes	C
S070050		<input checked="" type="checkbox"/>



Chromed basket to keep tools

Chromed basket to keep tools for Rilsan handle, for Nick/Sting trolleys

code	notes	C
L080008		

To be used with Rilsan handle cod. H340010



Idro filling pipe

Pipe to fill buckets, 140 cm

code	notes	C
00003513		<input type="checkbox"/>



Idro Pro filling pipe

Pipe to fill buckets with universal plug, 150 cm

code	notes	C
R040401		<input type="checkbox"/>



Pre-soaking trolleys

Nick Hermetic



Nick Hermetic 15

Trolley with "U" handle, single frame, 10 L Hermetic bucket, ø 80 mm wheels with bumpers, Rilsan upper grid and handle holder

cod.	description	qty
00003311	"U" handle for Nick trolleys	1
00003320	Plastic handle holder for "U" handle Nick trolleys, green	1
0V003225	Hermetic bucket with lid and handle, 10 L, green	1
H360308	Rilsan upper grid to hold Hermetic bucket	1
L030047	Single frame with wheels and bumpers, for 15, 25 and 28 L Nick, grey	1



58cm 62cm 89cm

The component list refers to the product in the photo cod. 0D0V6575E

code	notes	C	L	pcs	kg	m³
0D0V6575E	grey frame and handle, green bucket		10	1	6.72	0.175
0D0G6575E	grey frame and handle, yellow bucket		10	1	6.72	0.175
0D0R6575E	grey frame and handle, red bucket		10	1	6.72	0.175
0D006575E	grey frame and handle, blue bucket		10	1	6.72	0.175
0D0V6575	grey handle, green frame and bucket		10	1	6.72	0.175
0D0G6575G	yellow frame, handle and bucket		10	1	6.72	0.175

Nick Hermetic 18

Trolley with "U" handle, single frame, 20 L Hermetic bucket, ø 80 mm wheels with bumpers, Rilsan upper grid and handle holder

cod.	description	qty
00003215	Hermetic bucket with lid and handle, 20 L, green	1
00003311	"U" handle for Nick trolleys	1
00003320	Plastic handle holder for "U" handle Nick trolleys, green	1
H360308	Rilsan upper grid to hold Hermetic bucket	1
L030047	Single frame with wheels and bumpers, for 15, 25 and 28 L Nick, grey	1



58cm 62cm 89cm

The component list refers to the product in the photo cod. 0D0V6578E

code	notes	C	L	pcs	kg	m³
0D0V6578E	grey frame and handle, green bucket		20	1	6.87	0.175
0D0R6578E	grey frame and handle, red bucket		20	1	6.87	0.175
0D006578E	grey frame and handle, blue bucket		20	1	6.87	0.175

Nick Hermetic 105

Trolley with "U" handle, double frame, 10 L Hermetic bucket, ø 80 mm wheels with bumpers, Rilsan upper grid, handle holder and 50 L bag holder

cod.	description	qty
00003311	"U" handle for Nick trolleys	1
00003320	Plastic handle holder for "U" handle Nick trolleys, green	1
0V003225	Hermetic bucket with lid and handle, 10 L, green	1
H360308	Rilsan upper grid to hold Hermetic bucket	1
L030086	Double frame with wheels and bumpers, for 50 L Nick trolley, grey	1
S070100	Back bag holder for "U" handle in Nick trolleys, green	1



58cm 70cm 89cm

The component list refers to the product in the photo cod. 0D0V6505E - Bag not included

code	notes	C	L	pcs	kg	m³
0D0V6505E	grey frame and handle, green bucket		10	1	7.69	0.233
0D0G6505E	grey frame and handle, yellow bucket		10	1	7.69	0.233
0D0R6505E	grey frame and handle, red bucket		10	1	7.69	0.233
0D006505B	blue frame, handle and bucket		10	1	7.69	0.233
0D0V6505	grey handle, green frame and bucket		10	1	7.69	0.233
0D0G6505G	yellow frame, handle and bucket		10	1	7.69	0.233

Nick Hermetic 108

Trolley with "U" handle, double frame, 20 L Hermetic bucket, ø 80 mm wheels with bumpers, Rilsan upper grid, handle holder and 50 L bag holder

cod.	description	qty
00003215	Hermetic bucket with lid and handle, 20 L, green	1
00003311	"U" handle for Nick trolleys	1
00003320	Plastic handle holder for "U" handle Nick trolleys, green	1
H360308	Rilsan upper grid to hold Hermetic bucket	1
L030086	Double frame with wheels and bumpers, for 50 L Nick trolley, grey	1
S070100	Back bag holder for "U" handle in Nick trolleys, green	1



58cm 70cm 89cm

The component list refers to the product in the photo cod. 0D0V6508E - Bag not included

code	notes	C	L	pcs	kg	m³
0D0V6508E	grey frame and handle, green bucket		20	1	7.83	0.233
0D0R6508E	grey frame and handle, red bucket		20	1	7.83	0.233
0D006508E	grey frame and handle, blue bucket		20	1	7.83	0.233



Nick Hermetic 16

Trolley with "U" handle, grey single frame, 2x10 L blue/red Hermetic buckets, ø 80 mm wheels with bumpers, 2 Rilsan upper grids and handle holder

cod.	description	qty
00003311	"U" handle for Nick trolleys	1
00003320E	Handle holder for "U" handle Nick trolleys	1
0B003225	Hermetic bucket with lid and handle, 10 L, blue	1
0R003225	Hermetic bucket with lid and handle, 10 L, red	1
H360308	Rilsan upper grid to hold Hermetic bucket	1
H360309	Rilsan lower grid to hold Hermetic bucket	1
L030047	Single frame with wheels and bumpers, for 15, 25 and 28 L Nick, grey	1

58cm 81cm 89cm

code	notes	C	L	pcs	kg	m ³
0D006576E	grey frame and handle, red and blue buckets		10 + 10	1	8.83	0.175



Nick Hermetic 19

Trolley with "U" handle, grey single frame, 2x20 L blue/red Hermetic buckets, ø 80 mm wheels with bumpers, 2 Rilsan upper grids and handle holder

cod.	description	qty
00003311	"U" handle for Nick trolleys	1
00003320	Plastic handle holder for "U" handle Nick trolleys, green	1
0B003215	Hermetic bucket with lid and handle, 20 L, blue	1
0R003215	Hermetic bucket with lid and handle, 20 L, red	1
H360308	Rilsan upper grid to hold Hermetic bucket	1
H360309	Rilsan lower grid to hold Hermetic bucket	1
L030047	Single frame with wheels and bumpers, for 15, 25 and 28 L Nick, grey	1

58cm 81cm 89cm

code	notes	C	L	pcs	kg	m ³
0D006579E	grey frame and handle, red and blue buckets		20 + 20	1	9.13	0.175



Nick Hermetic 106

Trolley with "U" handle, double frame, 2x10 L Hermetic buckets, ø 80 mm wheels with bumpers, 2 Rilsan grids and handle holder

cod.	description	qty
00003311	"U" handle for Nick trolleys	1
00003320	Plastic handle holder for "U" handle Nick trolleys, green	1
0B003225	Hermetic bucket with lid and handle, 10 L, blue	1
0R003225	Hermetic bucket with lid and handle, 10 L, red	1
H360308	Rilsan upper grid to hold Hermetic bucket	1
H360309	Rilsan lower grid to hold Hermetic bucket	1
L030086	Double frame with wheels and bumpers, for 50 L Nick trolley, grey	1
S070100	Back bag holder for "U" handle in Nick trolleys, green	1

58cm 90cm 89cm

Bag not included

code	notes	C	L	pcs	kg	m ³
0D006506E	grey frame and handle, red and blue buckets		10 + 10	1	9.8	0.233



Nick Hermetic 109

Trolley with "U" handle, double frame, 2x20 L Hermetic buckets, ø 80 mm wheels with bumpers, 2 Rilsan grids and handle holder

cod.	description	qty
00003311	"U" handle for Nick trolleys	1
00003320	Plastic handle holder for "U" handle Nick trolleys, green	1
0B003215	Hermetic bucket with lid and handle, 20 L, blue	1
0R003215	Hermetic bucket with lid and handle, 20 L, red	1
H360308	Rilsan upper grid to hold Hermetic bucket	1
H360309	Rilsan lower grid to hold Hermetic bucket	1
L030086	Double frame with wheels and bumpers, for 50 L Nick trolley, grey	1
S070100	Back bag holder for "U" handle in Nick trolleys, green	1

58cm 89cm 89cm

Bag not included

code	notes	C	L	pcs	kg	m³
0D006509E	grey frame and handle, red and blue buckets		20 + 20	1	10.1	0.233



Nick Hermetic 125

Polypropylene pre-soaking trolley

cod.	description	qty
00003311	"U" handle for Nick trolleys	1
00003320	Plastic handle holder for "U" handle Nick trolleys, green	1
00003362	Rectangular bucket with handle, 4 L, blue	1
0B003225	Hermetic bucket with lid and handle, 10 L, blue	1
H360308	Rilsan upper grid to hold Hermetic bucket	1
L030088	Double frame with wheels and bumpers, for 50 L Nick, green	1
S030305	Kit composed by holder for 4 L buckets and holders connecting to "U" handle, green	1
S070100	Back bag holder for "U" handle in Nick trolleys, green	1

58cm 70cm 112cm

Bag not included

code	notes	C	L	pcs	kg	m³
0D006525	green frame, grey handle and blue buckets			1	8.51	0.233

Nick Hermetic - Components and accessories



Single frame for Nick trolleys

Single frame with wheels and bumpers, for 15, 25 and 28 L Nick trolleys

code	notes	C
L030049		
L030046		
L030047		





Double frame for Nick 50 trolleys

Double frame with wheels and bumpers, for 50 L Nick trolley

code	notes	C
L030088		<input checked="" type="checkbox"/>
L030085		<input type="checkbox"/>
L030086		<input type="checkbox"/>



80 mm wheel with sleeve

Polypropylene wheel with pivot and sleeve, without bumper

code	notes	C
00003489Q		



80 mm wheel without pivot

Polypropylene 80mm wheel without pivot nor sleeve

code	notes	C
S040200		



80 mm plastic wheel

Polypropylene wheel without sleeve

code	notes	C
S040211		

To be used with Nick Light trolleys, Action Pro/Pile buckets and Smile bag holder



"U" handle for Nick trolleys

Ergonomic "U" handle for Nick trolleys

code	notes	C
00003310		<input type="checkbox"/>
00003311		<input type="checkbox"/>

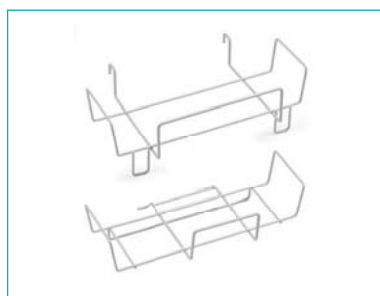

Grid Hermetic holder

Rilsan grid to hold Hermetic bucket

code	notes	C
H360308	upper	<input type="checkbox"/>
H360309	lower	<input type="checkbox"/>





Kit with holder for 4 L buckets Nick

Kit composed by holder for 4 L buckets and holders connecting to "U" handle

code	notes	C
S030305		



Holder for 4 L buckets Nick

Holder for bucket holder connecting to "U" handle, component of kit cod. S030305

code	notes	C
S070060	upper	
S070070	central	
S070080	lower	



Lateral basin to hold tools

Lateral basin to hold tools, capacity 3,7 L

code	notes	C
00003350		
00003351		

To be used with Nick and Witty trolleys through the holder cod. S070090, S070040



Handle holder for "U" handle Nick trolleys

Handle holder connecting to "U" handle

code	notes	C
00003320		

To be used with "U" handle cod. 00003311, 00003310



Single hook for "U" handle

Single hook to hold tools connecting to "U" handle

code	notes	C
S070050		



Bag holder Nick for "U" handle

Back bag holder for "U" handle in Nick trolleys

code	notes	C
S070100		



Cap for Nick bag holder

Cap for bag holder cod. S070100 for "U" handle

code	notes	C
S070030		

To be used with bag holder cod. S070100



Kit with holders for Nick "U" handle

Kit with holders for bag holder and lateral basin for Nick "U" handle

code	notes	C
S070130		

To be used with bag holder cod. S070120 and lateral basin cod. 00003350



Bag holding plate for Nick

Bag holding plate

code	notes	C
S070143		



Coloured laundry nets for mops and cloths

Coloured stabilised polyester laundry net with string to wash mops and cloths

code	notes	C
00001832B	capacity 50 L	
00001832R	capacity 50 L	
00001834B	capacity 70 L	
00001834R	capacity 70 L	
00001834	capacity 70 L	



Handle holder connecting to narrow edging

Handle holder connecting to lateral basin

code	notes	C
00003583		
0E003583		

To be used with basins cod. 00003350, T090735 and S030305



Double hook connecting to narrow edging

Double hook to hold tools connecting to lateral basin

code	notes	C
00003348		<input checked="" type="checkbox"/>
00003348E		<input type="checkbox"/>

To be used with basins cod. 00003350, T090735 and S030305



Spray dispenser hook connecting to narrow edging

Spray dispenser hook connecting to side basin

code	notes	C
00003344E		<input type="checkbox"/>

To be used with basins cod. 00003350, T090735 and S030305



Single hook connecting to narrow edging

Single hook to hold tools connecting to lateral basin

code	notes	C
00003584		<input checked="" type="checkbox"/>
0E003584		<input type="checkbox"/>

To be used with basins cod. 00003350, T090735 and S030305



MOVE & GO

NICK PLUS TROLLEYS

Nick Plus with Tec wringer	182
Nick Plus with O-Key wringer	184
Nick Plus with Dry wringer	186
Nick Plus - Components and accessories	188

NICK STAR TROLLEYS

Nick Star Janitorial with Tec wringer	193
Nick Star Janitorial with O-Key wringer	194
Nick Star Janitorial with Dry wringer	195
Nick Star System	196
Nick Star Maintenance	197
Nick Star - Components and accessories	198

MODULAR MAGIC TROLLEYS

Mini Magic	209
Magic System - Dosely	211
Magic System - pre-soaking	219
Magic Line Janitorial	230
Magic Line Maintenance	245
Magic Line Transport	261
Magic - Components and accessories	262

ANTIBACTERIAL MODULAR TROLLEYS

Magic BCS - Antibacterial	282
Magic BCS - Components and accessories	285

GREEN LINE TROLLEYS

Green Line Janitorial	290
Green Line Maintenance	297
Green Line System	303
Green Line - Components and accessories	305

ELVIS, TECNO AND MODULAR TROLLEYS

Elvis Janitorial	314
Tecno Janitorial	315
Tecno Maintenance	317
Modular Janitorial	319
Modular Maintenance	320
Elvis, Tecno, Modular - Components and accessories	320

SHELF TROLLEYS

Shelf	327
Shelf - Components and accessories	329

Nick Plus trolleys

Nick Plus with Tec wringer



Nick Plus 10

Trolley with washing bucket and bag holder



cod.	description	qty
00003310	"U" handle for Nick trolleys, yellow	1
00003315	Set with yellow supports for "U" handle of Nick trolleys	1
00003724	Tec jaw wringer, green	1
000B3501	Bucket with handle, 15 L, blue	1
L030049	Single frame with wheels and bumpers, for 15, 25 and 28 L Nick trolleys, green	1
S070030	Cap for bag holder cod. S070100 for "U" handle	1
S070050	Single polypropylene hook for "U" handle, green	1
S070100	Back bag holder for "U" handle in Nick trolleys, green	1
S090200	Bucket holder for 15 L single Nick, yellow	1

71cm 43cm 90cm

Bag not included

code	notes	C	L	pcs	kg	m ³
00006505	with 15 L bucket		15	1	7.9	0.148
00006509	with 25 L bucket		25	1	7.9	0.148



Nick Plus 20

Trolley with washing bucket and 4 L buckets



cod.	description	qty
00003310	"U" handle for Nick trolleys, yellow	1
00003315	Set with yellow supports for "U" handle of Nick trolleys	1
00003361	Rectangular bucket with handle, 4 L, red	1
00003362	Rectangular bucket with handle, 4 L, blue	1
00003724	Tec jaw wringer, green	1
000B3501	Bucket with handle, 15 L, blue	1
L030049	Single frame with wheels and bumpers, for 15, 25 and 28 L Nick trolleys, green	1
S030305	Kit composed by holder for 4 L buckets and holders connecting to "U" handle, green	1
S070050	Single polypropylene hook for "U" handle, green	1
S070080	Lower holder to hold 4 L buckets connecting to "U" handle	1
S090200	Bucket holder for 15 L single Nick, yellow	1
V050325	Set with green accessories for Nick Plus	1

63cm 43cm 114cm

code	notes	C	L	pcs	kg	m ³
00006515	with 15 L bucket		15	1	8.95	0.175
00006519	with 25 L bucket		25	1	8.95	0.175



Visit our website

www.ttsystem.com

**Nick Plus 30**

Trolley with washing bucket, 4 L buckets and bag holder

cod.	description	qty
00003310	"U" handle for Nick trolleys, yellow	1
00003315	Set with yellow supports for "U" handle of Nick trolleys	1
00003361	Rectangular bucket with handle, 4 L, red	1
00003362	Rectangular bucket with handle, 4 L, blue	1
00003724	Tec jaw wringer, green	1
000B3501	Bucket with handle, 15 L, blue	1
L030049	Single frame with wheels and bumpers, for 15, 25 and 28 L Nick trolleys, green	1
S030305	Kit composed by holder for 4 L buckets and holders connecting to "U" handle, green	1
S070050	Single polypropylene hook for "U" handle, green	1
S070100	Back bag holder for "U" handle in Nick trolleys, green	1
S090200	Bucket holder for 15 L single Nick, yellow	1
V050325	Set with green accessories for Nick Plus	1

71cm 43cm 114cm



code	notes	C	L	pcs	kg	m ³
00006525	with 15 L bucket		15	1	9.25	0.175
00006529	with 25 L bucket		25	1	9.1	0.175

**Nick Plus 100**

Trolley with washing bucket, 4 L buckets and basin to hold tools

cod.	description	qty
00003310	"U" handle for Nick trolleys, yellow	1
00003361	Rectangular bucket with handle, 4 L, red	1
00003362	Rectangular bucket with handle, 4 L, blue	1
00003515	Bucket with removable divider and 2 handles, 28 L, green	1
00003724	Tec jaw wringer, green	1
000B3501	Bucket with handle, 15 L, blue	1
L030049	Single frame with wheels and bumpers, for 15, 25 and 28 L Nick trolleys, green	1
S030305	Kit composed by holder for 4 L buckets and holders connecting to "U" handle, green	1
S070080	Lower holder to hold 4 L buckets connecting to "U" handle	1
S070220	Basin to hold tools for "U" handle in Nick trolleys, green	1
S090200	Bucket holder for 15 L single Nick, yellow	1
V050325	Set with green accessories for Nick Plus	1

63cm 52cm 114cm

code	notes	C	L	pcs	kg	m ³
00006535	with 15 L bucket		15	1	9.25	0.175
00006539	with 25 L bucket		25	1	9.25	0.175

**Nick Plus 110**

Trolley with washing bucket, 4 L buckets, basin to hold tools and bag holder

cod.	description	qty
00003310	"U" handle for Nick trolleys, yellow	1
00003315	Set with yellow supports for "U" handle of Nick trolleys	1
00003361	Rectangular bucket with handle, 4 L, red	1
00003362	Rectangular bucket with handle, 4 L, blue	1
00003724	Tec jaw wringer, green	1
000B3501	Bucket with handle, 15 L, blue	1
L030049	Single frame with wheels and bumpers, for 15, 25 and 28 L Nick trolleys, green	1
S030305	Kit composed by holder for 4 L buckets and holders connecting to "U" handle, green	1
S070100	Back bag holder for "U" handle in Nick trolleys, green	1
S070220	Basin to hold tools for "U" handle in Nick trolleys, green	1
S090200	Bucket holder for 15 L single Nick, yellow	1
V050325	Set with green accessories for Nick Plus	1

71cm 52cm 114cm

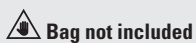

code	notes	C	L	pcs	kg	m ³
00006545	with 15 L bucket		15	1	9.75	0.175
00006549	with 25 L bucket		25	1	9.75	0.175





Nick Plus 120

Trolley with washing bucket, 4 L buckets, basin to hold tools, bag holder and paper holder

cod.	description	qty
00003310	"U" handle for Nick trolleys, yellow	1
00003315	Set with yellow supports for "U" handle of Nick trolleys	1
00003361	Rectangular bucket with handle, 4 L, red	1
00003362	Rectangular bucket with handle, 4 L, blue	1
00003724	Tec jaw wringer, green	1
00083501	Bucket with handle, 15 L, blue	1
L030049	Single frame with wheels and bumpers, for 15, 25 and 28 L Nick trolleys, green	1
S030305	Kit composed by holder for 4 L buckets and holders connecting to "U" handle, green	1
S070100	Back bag holder for "U" handle in Nick trolleys, green	1
S070220	Basin to hold tools for "U" handle in Nick trolleys, green	1
S070225	Closed paper holder for Nick and Magic trolleys, green	1
S090200	Bucket holder for 15 L single Nick, yellow	1
V050325	Set with green accessories for Nick Plus	1

└ 71cm └ 61cm └ 114cm

Bag not included

code	notes	C	L	pcs	kg	m ³
00006555	with 15 L bucket		15	1	10.25	0.175
00006559	with 25 L bucket		25	1	10.25	0.175

Nick Plus with O-Key wringer



Nick Plus 40

Trolley with 28 L washing bucket with divider and bag holder

cod.	description	qty
00003310	"U" handle for Nick trolleys, yellow	1
00003315	Set with yellow supports for "U" handle of Nick trolleys	1
00003403	O-Key bottomless flat wringer, yellow	1
00003515	Bucket with removable divider and 2 handles, 28 L, green	1
L030049	Single frame with wheels and bumpers, for 15, 25 and 28 L Nick trolleys, green	1
S070030	Cap for bag holder cod. S070100 for "U" handle	1
S070050	Single polypropylene hook for "U" handle, green	1
S070100	Back bag holder for "U" handle in Nick trolleys, green	1

└ 79cm └ 43cm └ 90cm

Bag not included

code	notes	C	L	pcs	kg	m ³
0P036509			28	1	8.75	0.175



Nick Plus 50

Trolley with 28 L washing bucket with divider and 4 L buckets

cod.	description	qty
00003310	"U" handle for Nick trolleys, yellow	1
00003315	Set with yellow supports for "U" handle of Nick trolleys	1
00003361	Rectangular bucket with handle, 4 L, red	1
00003362	Rectangular bucket with handle, 4 L, blue	1
00003403	O-Key bottomless flat wringer, yellow	1
00003515	Bucket with removable divider and 2 handles, 28 L, green	1
L030049	Single frame with wheels and bumpers, for 15, 25 and 28 L Nick trolleys, green	1
S030305	Kit composed by holder for 4 L buckets and holders connecting to "U" handle, green	1
S070050	Single polypropylene hook for "U" handle, green	1
S070080	Lower holder to hold 4 L buckets connecting to "U" handle	1
V050325	Set with green accessories for Nick Plus	1

└ 71cm └ 43cm └ 114cm

code	notes	C	L	pcs	kg	m ³
0P036519			28	1	9.45	0.175



Nick Plus 60

Trolley with 28 L washing bucket with divider, 4 L buckets and bag holder

cod.	description	qty
00003310	"U" handle for Nick trolleys, yellow	1
00003315	Set with yellow supports for "U" handle of Nick trolleys	1
00003361	Rectangular bucket with handle, 4 L, red	1
00003362	Rectangular bucket with handle, 4 L, blue	1
00003403	O-Key bottomless flat wringer, yellow	1
00003515	Bucket with removable divider and 2 handles, 28 L, green	1
L030049	Single frame with wheels and bumpers, for 15, 25 and 28 L Nick trolleys, green	1
S030305	Kit composed by holder for 4 L buckets and holders connecting to "U" handle, green	1
S070050	Single polypropylene hook for "U" handle, green	1
S070080	Lower holder to hold 4 L buckets connecting to "U" handle	1
S070100	Back bag holder for "U" handle in Nick trolleys, green	1
V050325	Set with green accessories for Nick Plus	1

79cm 43cm 114cm

Bag not included

code	notes	C	L	pcs	kg	m ³
0P036529			28	1	10.3	0.175



Nick Plus 200

Trolley with 28 L washing bucket with divider, 4 L buckets and basin to hold tools

cod.	description	qty
00003310	"U" handle for Nick trolleys, yellow	1
00003315	Set with yellow supports for "U" handle of Nick trolleys	1
00003361	Rectangular bucket with handle, 4 L, red	1
00003362	Rectangular bucket with handle, 4 L, blue	1
00003403	O-Key bottomless flat wringer, yellow	1
00003515	Bucket with removable divider and 2 handles, 28 L, green	1
L030049	Single frame with wheels and bumpers, for 15, 25 and 28 L Nick trolleys, green	1
S030305	Kit composed by holder for 4 L buckets and holders connecting to "U" handle, green	1
S070080	Lower holder to hold 4 L buckets connecting to "U" handle	1
S070220	Basin to hold tools for "U" handle in Nick trolleys, green	1
V050325	Set with green accessories for Nick Plus	1

71cm 52cm 114cm

code	notes	C	L	pcs	kg	m ³
0P036539			28	1	10.05	0.175



Nick Plus 210

Trolley with 28 L washing bucket with divider, 4 L buckets, basin to hold tools and bag holder

cod.	description	qty
00003310	"U" handle for Nick trolleys, yellow	1
00003315	Set with yellow supports for "U" handle of Nick trolleys	1
00003361	Rectangular bucket with handle, 4 L, red	1
00003362	Rectangular bucket with handle, 4 L, blue	1
00003403	O-Key bottomless flat wringer, yellow	1
00003515	Bucket with removable divider and 2 handles, 28 L, green	1
L030049	Single frame with wheels and bumpers, for 15, 25 and 28 L Nick trolleys, green	1
S030305	Kit composed by holder for 4 L buckets and holders connecting to "U" handle, green	1
S070080	Lower holder to hold 4 L buckets connecting to "U" handle	1
S070100	Back bag holder for "U" handle in Nick trolleys, green	1
S070220	Basin to hold tools for "U" handle in Nick trolleys, green	1
V050325	Set with green accessories for Nick Plus	1

79cm 52cm 114cm

Bag not included

code	notes	C	L	pcs	kg	m ³
0P036549			28	1	10.7	0.175





Nick Plus 220

Trolley with 28 L washing bucket with divider, 4 L buckets, basin to hold tools, bag holder and paper holder

cod.	description	qty
00003310	"U" handle for Nick trolleys, yellow	1
00003315	Set with yellow supports for "U" handle of Nick trolleys	1
00003361	Rectangular bucket with handle, 4 L, red	1
00003362	Rectangular bucket with handle, 4 L, blue	1
00003403	O-Key bottomless flat wringer, yellow	1
00003515	Bucket with removable divider and 2 handles, 28 L, green	1
L030049	Single frame with wheels and bumpers, for 15, 25 and 28 L Nick trolleys, green	1
S030305	Kit composed by holder for 4 L buckets and holders connecting to "U" handle, green	1
S070080	Lower holder to hold 4 L buckets connecting to "U" handle	1
S070100	Back bag holder for "U" handle in Nick trolleys, green	1
S070220	Basin to hold tools for "U" handle in Nick trolleys, green	1
S070225	Closed paper holder for Nick and Magic trolleys, green	1
V050325	Set with green accessories for Nick Plus	1

79cm 61cm 114cm

Bag not included

code	notes	C	L	pcs	kg	m ³
0P036559			28	1	10.95	0.175

Nick Plus with Dry wringer



Nick Plus 70

Trolley with 28 L washing bucket with divider and bag holder

cod.	description	qty
00003310	"U" handle for Nick trolleys, yellow	1
00003315	Set with yellow supports for "U" handle of Nick trolleys	1
00003410	Dry bottomless wringer with adjustable rubber roll, green	1
00003515	Bucket with removable divider and 2 handles, 28 L, green	1
L030049	Single frame with wheels and bumpers, for 15, 25 and 28 L Nick trolleys, green	1
S070030	Cap for bag holder cod. S070100 for "U" handle	1
S070050	Single polypropylene hook for "U" handle, green	1
S070100	Back bag holder for "U" handle in Nick trolleys, green	1

79cm 43cm 90cm

Bag not included

code	notes	C	L	pcs	kg	m ³
0P066509			28	1	10.1	0.175



Nick Plus 80

Trolley with 28 L washing bucket with divider and 4 L buckets

cod.	description	qty
00003310	"U" handle for Nick trolleys, yellow	1
00003315	Set with yellow supports for "U" handle of Nick trolleys	1
00003361	Rectangular bucket with handle, 4 L, red	1
00003362	Rectangular bucket with handle, 4 L, blue	1
00003410	Dry bottomless wringer with adjustable rubber roll, green	1
00003515	Bucket with removable divider and 2 handles, 28 L, green	1
L030049	Single frame with wheels and bumpers, for 15, 25 and 28 L Nick trolleys, green	1
S030305	Kit composed by holder for 4 L buckets and holders connecting to "U" handle, green	1
S070050	Single polypropylene hook for "U" handle, green	1
S070080	Lower holder to hold 4 L buckets connecting to "U" handle	1
V050325	Set with green accessories for Nick Plus	1

71cm 43cm 114cm

code	notes	C	L	pcs	kg	m ³
0P066519			28	1	10.9	0.175



Nick Plus 90

Trolley with 28 L washing bucket with divider, 4 L buckets and bag holder

cod.	description	qty
00003310	"U" handle for Nick trolleys, yellow	1
00003315	Set with yellow supports for "U" handle of Nick trolleys	1
00003361	Rectangular bucket with handle, 4 L, red	1
00003362	Rectangular bucket with handle, 4 L, blue	1
00003410	Dry bottomless wringer with adjustable rubber roll, green	1
00003515	Bucket with removable divider and 2 handles, 28 L, green	1
L030049	Single frame with wheels and bumpers, for 15, 25 and 28 L Nick trolleys, green	1
S030305	Kit composed by holder for 4 L buckets and holders connecting to "U" handle, green	1
S070050	Single polypropylene hook for "U" handle, green	1
S070100	Back bag holder for "U" handle in Nick trolleys, green	1
V050325	Set with green accessories for Nick Plus	1

└ 79cm └ 43cm └ 114cm

Bag not included

code	notes	C	L	pcs	kg	m ³
0P066529			28	1	10.85	0.175



Nick Plus 300

Trolley with 28 L washing bucket with divider, 4 L buckets and basin to hold tools

cod.	description	qty
00003310	"U" handle for Nick trolleys, yellow	1
00003315	Set with yellow supports for "U" handle of Nick trolleys	1
00003361	Rectangular bucket with handle, 4 L, red	1
00003362	Rectangular bucket with handle, 4 L, blue	1
00003410	Dry bottomless wringer with adjustable rubber roll, green	1
00003515	Bucket with removable divider and 2 handles, 28 L, green	1
L030049	Single frame with wheels and bumpers, for 15, 25 and 28 L Nick trolleys, green	1
S030305	Kit composed by holder for 4 L buckets and holders connecting to "U" handle, green	1
S070080	Lower holder to hold 4 L buckets connecting to "U" handle	1
S070220	Basin to hold tools for "U" handle in Nick trolleys, green	1
V050325	Set with green accessories for Nick Plus	1

└ 71cm └ 52cm └ 114cm

code	notes	C	L	pcs	kg	m ³
0P066539			28	1	11.05	0.175



Nick Plus 310

Trolley with 28 L washing bucket with divider, 4 L buckets, basin to hold tools and bag holder

cod.	description	qty
00003310	"U" handle for Nick trolleys, yellow	1
00003315	Set with yellow supports for "U" handle of Nick trolleys	1
00003361	Rectangular bucket with handle, 4 L, red	1
00003362	Rectangular bucket with handle, 4 L, blue	1
00003410	Dry bottomless wringer with adjustable rubber roll, green	1
00003515	Bucket with removable divider and 2 handles, 28 L, green	1
L030049	Single frame with wheels and bumpers, for 15, 25 and 28 L Nick trolleys, green	1
S030305	Kit composed by holder for 4 L buckets and holders connecting to "U" handle, green	1
S070100	Back bag holder for "U" handle in Nick trolleys, green	1
S070220	Basin to hold tools for "U" handle in Nick trolleys, green	1
V050325	Set with green tools for Nick Plus	1

└ 79cm └ 52cm └ 114cm

Bag not included

code	notes	C	L	pcs	kg	m ³
0P066549			28	1	11.45	0.175





Nick Plus 320

Trolley with 28 L washing bucket with divider, 4 L buckets, basin to hold tools, bag holder and paper holder

cod.	description	qty
00003310	"U" handle for Nick trolleys, yellow	1
00003315	Set with yellow supports for "U" handle of Nick trolleys	1
00003361	Rectangular bucket with handle, 4 L, red	1
00003362	Rectangular bucket with handle, 4 L, blue	1
00003410	Dry bottomless wringer with adjustable rubber roll, green	1
00003515	Bucket with removable divider and 2 handles, 28 L, green	1
L030049	Single frame with wheels and bumpers, for 15, 25 and 28 L Nick trolleys, green	1
S030305	Kit composed by holder for 4 L buckets and holders connecting to "U" handle, green	1
S070100	Back bag holder for "U" handle in Nick trolleys, green	1
S070220	Basin to hold tools for "U" handle in Nick trolleys, green	1
S070225	Closed paper holder for Nick and Magic trolleys, green	1
V050325	Set with green accessories for Nick Plus	1

79cm 61cm 114cm

Bag not included

code	notes	C	L	pcs	kg	m ³
0P066559			28	1	11.95	0.175

Nick Plus - Components and accessories



Single frame for Nick trolleys

Single frame with wheels and bumpers, for 15, 25 and 28 L Nick trolleys

code	notes	C
L030049		
L030046		
L030047		



80 mm wheel with sleeve

Polypropylene wheel with pivot and sleeve, without bumper

code	notes	C
00003489Q		



"U" handle for Nick trolleys

Ergonomic "U" handle for Nick trolleys

code	notes	C
00003310		
00003311		



Kit with holder for 4 L buckets Nick

Kit composed by holder for 4 L buckets and holders connecting to "U" handle

code	notes	C
S030305		



Holder for 4 L buckets Nick

Holder for bucket holder connecting to "U" handle, component of kit cod. S030305

code	notes	C
S070060	upper	
S070070	central	
S070080	lower	



Kit with basin to hold tools Nick

Basin to hold tools for "U" handle in Nick trolleys

code	notes	C
S070220		



Holder for Nick basin

Holder for Nick basin, component of kit cod. S070220

code	notes	C
S070150	lower	
S070151	upper	



Bucket holder for single Nick

Bucket holder for 15 L bucket for single Nick

code	notes	C
S090200		
S090201		



Bag holder Nick for "U" handle

Back bag holder for "U" handle in Nick trolleys

code	notes	C
S070100		



Cap for Nick bag holder

Cap for bag holder cod. S070100 for "U" handle

code	notes	C
S070030		

To be used with bag holder cod. S070100



50 L PVC bag

50 L plastified PVC bag

code	notes	C
00003618		
00003617		



Closed paper holder

Closed paper holder for Nick and Magic trolleys

code	notes	C
S070225		

To be used with lateral handle and with holder cod. S070090



Lateral basin to hold tools

Lateral basin to hold tools, capacity 3,7 L

code	notes	C
00003350		
00003351		

To be used with Nick and Witty trolleys through the holder cod. S070090, S070040



Kit with holders for Nick "U" handle

Kit with holders for bag holder and lateral basin for Nick "U" handle

code	notes	C
S070130		

To be used with bag holder cod. S070120 and lateral basin cod. 00003350



Bottle rack

Bottle rack with handle and removable dividers

code	notes	C
00003518		
0E003518		



Additional module for bottle rack

Extension for bottle rack cod. 0E003518

code	notes	C
0000356E		



Handle holder connecting to narrow edging

Handle holder connecting to lateral basin

code	notes	C
00003583		
0E003583		

To be used with basins cod. 00003350, T090735 and S030305



Spray dispenser hook connecting to narrow edging

Spray dispenser hook connecting to side basin

code	notes	C
00003344E		<input type="checkbox"/>

To be used with basins cod. 00003350, T090735 and S030305



Double hook connecting to narrow edging

Double hook to hold tools connecting to lateral basin

code	notes	C
00003348		<input checked="" type="checkbox"/>
00003348E		<input type="checkbox"/>

To be used with basins cod. 00003350, T090735 and S030305



Single hook connecting to narrow edging

Single hook to hold tools connecting to lateral basin

code	notes	C
00003584		<input checked="" type="checkbox"/>
0E003584		<input type="checkbox"/>

To be used with basins cod. 00003350, T090735 and S030305



Handle holder for "U" handle Nick trolleys

Handle holder connecting to "U" handle

code	notes	C
00003320		<input checked="" type="checkbox"/>

To be used with "U" handle cod. 00003311, 00003310



Single hook for "U" handle

Single hook to hold tools connecting to "U" handle

code	notes	C
S070050		<input checked="" type="checkbox"/>



Handle holder with roll connecting to narrow edging

Handle holder with roll connecting to basin and Nick bucket holder

code	notes	C
0E003598		<input type="checkbox"/>

To be used with lateral basin cod. 00003350



Board for cleaning procedures

Polypropylene board for cleaning procedures

code	notes	C
00003590		



Lateral bag holder Nick

Lateral bag holder for Nick trolleys

code	notes	C
S070120		

To be used with lateral handle and with holder cod. S070090



Idro filling pipe

Pipe to fill buckets, 140 cm

code	notes	C
00003513		



Idro Pro filling pipe

Pipe to fill buckets with universal plug, 150 cm

code	notes	C
R040401		



Nick Star trolleys

Nick Star Janitorial with Tec wringer



Nick Star 10

Trolley with washing bucket, bag holder and ø 80 mm wheels



cod.	description	qty
00003310	"U" handle for Nick trolleys, yellow	1
00003724	Tec jaw wringer, green	1
000B3501	Bucket with handle, 15 L, blue	1
L030085	Double frame with wheels and bumpers, for 50 L Nick trolley, yellow	1
S070050	Single polypropylene hook for "U" handle, green	1
S070143	Bag holding plate for Nick	1
S070148	120 L bag holder with lid and grips	1
S070235	Bags holder for trolleys, green	1
S090200	Bucket holder for 15 L single Nick, yellow	1
V050321	Support set for 120 L bag holder	1

↙ 99cm ↘ 54cm ↗ 96cm

Available on request with ø 200 mm back axial wheels - **Bag not included**

code	notes	C	L	pcs	kg	m ³
00006705	with 15 L bucket		15	1	11.52	0.221
00006709	with 25 L bucket		25	1	11.52	0.221

Nick Star 30

Trolley with washing bucket, bag holder, 4 L buckets and ø 80 mm wheels



cod.	description	qty
00003310	"U" handle for Nick trolleys, yellow	1
00003361	Rectangular bucket with handle, 4 L, red	1
00003362	Rectangular bucket with handle, 4 L, blue	1
00003724	Tec jaw wringer, green	1
000B3501	Bucket with handle, 15 L, blue	1
L030085	Double frame with wheels and bumpers, for 50 L Nick trolley, yellow	1
S030305	Kit composed by holder for 4 L buckets and holders connecting to "U" handle, green	1
S070050	Single polypropylene hook for "U" handle, green	1
S070143	Bag holding plate for Nick	1
S070148	120 L bag holder with lid and grips	1
S070235	Bags holder for trolleys, green	1
S090200	Bucket holder for 15 L single Nick, yellow	1
V050321	Support set for 120 L bag holder	1

↙ 99cm ↘ 54cm ↗ 114cm

Available on request with ø 200 mm back axial wheels - **Bag not included**

code	notes	C	L	pcs	kg	m ³
00006725	with 15 L bucket		15	1	12.72	0.221
00006729	with 25 L bucket		25	1	12.72	0.221





Nick Star 110

Trolley with washing bucket, bag holder, 4 L buckets, basin holding tools and ø 80 mm wheels

cod.	description	qty
00003310	"U" handle for Nick trolleys, yellow	1
00003361	Rectangular bucket with handle, 4 L, red	1
00003362	Rectangular bucket with handle, 4 L, blue	1
00003724	Tec jaw wringer, green	1
000B3501	Bucket with handle, 15 L, blue	1
L030085	Double frame with wheels and bumpers, for 50 L Nick trolley, yellow	1
S030305	Kit composed by holder for 4 L buckets and holders connecting to "U" handle, green	1
S070143	Bag holding plate for Nick	1
S070148	120 L bag holder with lid and grips	1
S070220	Basin to hold tools for "U" handle in Nick trolleys, green	1
S070235	Bags holder for trolleys, green	1
S090200	Bucket holder for 15 L single Nick, yellow	1
V050321	Support set for 120 L bag holder	1

↙ 99cm ↘ 56cm ↗ 114cm

Available on request with ø 200 mm back axial wheels - **Bag not included**

code	notes	C	L	pcs	kg	m³
00006745	with 15 L bucket		15	1	13.22	0.221
00006749	with 25 L bucket		25	1	13.22	0.221



Nick Star 120

Trolley with washing bucket, bag holder, 4 L buckets, basin holding tools, paper holder and ø 80 mm wheels

cod.	description	qty
00003310	"U" handle for Nick trolleys, yellow	1
00003361	Rectangular bucket with handle, 4 L, red	1
00003362	Rectangular bucket with handle, 4 L, blue	1
00003724	Tec jaw wringer, green	1
000B3501	Bucket with handle, 15 L, blue	1
L030085	Double frame with wheels and bumpers, for 50 L Nick trolley, yellow	1
S030305	Kit composed by holder for 4 L buckets and holders connecting to "U" handle, green	1
S070143	Bag holding plate for Nick	1
S070148	120 L bag holder with lid and grips	1
S070220	Basin to hold tools for "U" handle in Nick trolleys, green	1
S070225	Closed paper holder for Nick and Magic trolleys, green	1
S070235	Bags holder for trolleys, green	1
S090200	Bucket holder for 15 L single Nick, yellow	1
V050321	Support set for 120 L bag holder	1

↙ 99cm ↘ 62cm ↗ 114cm

Available on request with ø 200 mm back axial wheels - **Bag not included**

code	notes	C	L	pcs	kg	m³
00006755	with 15 L bucket		15	1	13.72	0.221
00006759	with 25 L bucket		25	1	13.72	0.221

Nick Star Janitorial with O-Key wringer



Nick Star 60

Trolley with 28 L washing bucket with divider, 4 L buckets and ø 80 mm wheels

cod.	description	qty
00003310	"U" handle for Nick trolleys, yellow	1
00003361	Rectangular bucket with handle, 4 L, red	1
00003362	Rectangular bucket with handle, 4 L, blue	1
00003403	O-Key bottomless flat wringer, yellow	1
00003515	Bucket with removable divider and 2 handles, 28 L, green	1
L030085	Double frame with wheels and bumpers, for 50 L Nick trolley, yellow	1
S030305	Kit composed by holder for 4 L buckets and holders connecting to "U" handle, green	1
S070050	Single polypropylene hook for "U" handle, green	1
S070143	Bag holding plate for Nick	1
S070148	120 L bag holder with lid and grips	1
S070235	Bags holder for trolleys, green	1
V050320	Set with green accessories for Nick Star	1

↙ 110cm ↘ 54cm ↗ 114cm

Available on request with ø 200 mm back axial wheels - **Bag not included**

code	notes	C	L	pcs	kg	m³
0P036729	with 28 L bucket		28	1	13.42	0.221



Nick Star 210

Trolley with 28 L washing bucket with divider, 4 L buckets, basin holding tools and ø 80 mm wheels

cod.	description	qty
00003310	"U" handle for Nick trolleys, yellow	1
00003361	Rectangular bucket with handle, 4 L, red	1
00003362	Rectangular bucket with handle, 4 L, blue	1
00003403	O-Key bottomless flat wringer, yellow	1
00003515	Bucket with removable divider and 2 handles, 28 L, green	1
L030085	Double frame with wheels and bumpers, for 50 L Nick trolley, yellow	1
S030305	Kit composed by holder for 4 L buckets and holders connecting to "U" handle, green	1
S070143	Bag holding plate for Nick	1
S070148	120 L bag holder with lid and grips	1
S070220	Basin to hold tools for "U" handle in Nick trolleys, green	1
S070235	Bags holder for trolleys, green	1
V050320	Set with green accessories for Nick Star	1

↙ 110cm ↘ 56cm ↗ 114cm

Available on request with ø 200 mm back axial wheels - **Bag not included**

code	notes	C	L	pcs	kg	m³
0P036749	with 28 L bucket		28	1	15.42	0.221



Nick Star 220

Trolley with 28 L washing bucket with divider, 4 L buckets, basin holding tools, paper holder and ø 80 mm wheels

cod.	description	qty
00003310	"U" handle for Nick trolleys, yellow	1
00003361	Rectangular bucket with handle, 4 L, red	1
00003362	Rectangular bucket with handle, 4 L, blue	1
00003403	O-Key bottomless flat wringer, yellow	1
00003515	Bucket with removable divider and 2 handles, 28 L, green	1
L030085	Double frame with wheels and bumpers, for 50 L Nick trolley, yellow	1
S030305	Kit composed by holder for 4 L buckets and holders connecting to "U" handle, green	1
S070143	Bag holding plate for Nick	1
S070148	120 L bag holder with lid and grips	1
S070220	Basin to hold tools for "U" handle in Nick trolleys, green	1
S070225	Closed paper holder for Nick and Magic trolleys, green	1
S070235	Bags holder for trolleys, green	1
V050320	Set with green accessories for Nick Star	1

↙ 110cm ↘ 62cm ↗ 114cm

Available on request with ø 200 mm back axial wheels - **Bag not included**

code	notes	C	L	pcs	kg	m³
0P036759	with 28 L bucket		28	1	14.32	0.221

Nick Star Janitorial with Dry wringer



Nick Star 90

Trolley with 28 L washing bucket with divider, 4 L buckets and ø 80 mm wheels

cod.	description	qty
00003310	"U" handle for Nick trolleys, yellow	1
00003361	Rectangular bucket with handle, 4 L, red	1
00003362	Rectangular bucket with handle, 4 L, blue	1
00003410	Dry bottomless wringer with adjustable rubber roll, green	1
00003515	Bucket with removable divider and 2 handles, 28 L, green	1
L030085	Double frame with wheels and bumpers, for 50 L Nick trolley, yellow	1
S030305	Kit composed by holder for 4 L buckets and holders connecting to "U" handle, green	1
S070050	Single polypropylene hook for "U" handle, green	1
S070143	Bag holding plate for Nick	1
S070148	120 L bag holder with lid and grips	1
S070235	Bags holder for trolleys, green	1
V050320	Set with green accessories for Nick Star	1

↙ 110cm ↘ 54cm ↗ 114cm

Available on request with ø 200 mm back axial wheels - **Bag not included**

code	notes	C	L	pcs	kg	m³
0P066729	with 28 L bucket		28	1	14.22	0.221





Nick Star 310

Trolley with 28 L washing bucket with divider, 4 L buckets, basin holding tools and ø 80 mm wheels

cod.	description	qty
00003310	"U" handle for Nick trolleys, yellow	1
00003361	Rectangular bucket with handle, 4 L, red	1
00003362	Rectangular bucket with handle, 4 L, blue	1
00003410	Dry bottomless wringer with adjustable rubber roll, green	1
00003515	Bucket with removable divider and 2 handles, 28 L, green	1
L030085	Double frame with wheels and bumpers, for 50 L Nick trolley, yellow	1
S030305	Kit composed by holder for 4 L buckets and holders connecting to "U" handle, green	1
S070143	Bag holding plate for Nick	1
S070148	120 L bag holder with lid and grips	1
S070220	Basin to hold tools for "U" handle in Nick trolleys, green	1
S070235	Bags holder for trolleys, green	1
V050320	Set with green accessories for Nick Star	1

↙ 110cm ↘ 56cm ↗ 114cm

Available on request with ø 200 mm back axial wheels - **Bag not included**

code	notes	C	L	pcs	kg	m³
OP066749	with 28 L bucket		28	1	14.82	0.221



Nick Star 320

Trolley with 28 L washing bucket with divider, 4 L buckets, basin holding tools, paper holder and ø 80 mm wheels

cod.	description	qty
00003310	"U" handle for Nick trolleys, yellow	1
00003361	Rectangular bucket with handle, 4 L, red	1
00003362	Rectangular bucket with handle, 4 L, blue	1
00003410	Dry bottomless wringer with adjustable rubber roll, green	1
00003515	Bucket with removable divider and 2 handles, 28 L, green	1
L030085	Double frame with wheels and bumpers, for 50 L Nick trolley, yellow	1
S030305	Kit composed by holder for 4 L buckets and holders connecting to "U" handle, green	1
S070143	Bag holding plate for Nick	1
S070148	120 L bag holder with lid and grips	1
S070220	Basin to hold tools for "U" handle in Nick trolleys, green	1
S070225	Closed paper holder for Nick and Magic trolleys, green	1
S070235	Bags holder for trolleys, green	1
V050320	Set with green accessories for Nick Star	1

↙ 110cm ↘ 65cm ↗ 114cm

Available on request with ø 200 mm back axial wheels - **Bag not included**

code	notes	C	L	pcs	kg	m³
OP066759	with 28 L bucket		28	1	15.22	0.221

Nick Star System



Nick Star Healthcare 2000

Trolley with 2x20 L Hermetic buckets and 2 axial wheels

cod.	description	qty
00001836	Polyester laundry net with drawstring, capacity 90 L, white	1
00003372	Transparent lid with hinged opening for 4 L buckets (cod. 00003361 and similar)	2
00003518	Bottle rack with handle and removable dividers, green	1
00003680	70 L plastified bag with zip, 23x35x98 cm, blue	1
00003681	70 L plastified bag with zip, 23x35x98 cm, red	1
00K06720	Nick Star trolley with axial wheels, yellow	1
0B003215	Hermetic bucket with lid and handle, 20 L, blue	1
0R003215	Hermetic bucket with lid and handle, 20 L, red	1
L370813	Foldable Rilsan trolley for 10-20 L Hermetic bucket	1
S060120	Set with adhesive labels for separate waste collection	1
S070155	2x70 L divider for bag holder for Nick Star	1
S070220	Basin to hold tools for "U" handle in Nick trolleys, green	1

↙ 60cm ↘ 123cm ↗ 129cm

Available on request with ø 200 mm back axial wheels

code	notes	C	L	pcs	kg	m³
00K06800	with 2 buckets 20 L		20 + 20	1	19.11	0.285



Nick Star Healthcare 2020

Trolley with 20 L Hermetic bucket and 2 axial wheels

cod.	description	qty
00001836	Polyester laundry net with drawstring, capacity 90 L, white	1
00003372	Transparent lid with hinged opening for 4 L buckets (cod. 00003361 and similar)	2
00003518	Bottle rack with handle and removable dividers, green	1
00003680	70 L plastified bag with zip, 23x35x98 cm, blue	1
00003681	70 L plastified bag with zip, 23x35x98 cm, red	1
00K06740	Nick Star 115 trolley with 2 ø 200 mm axial wheels	1
0B003215	Hermetic bucket with lid and handle, 20 L, blue	1
H360308	Rilsan upper grid to hold Hermetic bucket	1
S060120	Set with adhesive labels for separate waste collection	1
S070155	2x70 L divider for bag holder for Nick Star	1

↙ 60cm ↘ 118cm ↗ 129cm

Available on request with ø 200 mm back axial wheels

code	notes	C	L	pcs	kg	m³
00K06820	with bucket 20 L		20	1	16.11	0.285



Nick Star Healthcare 2030

Trolley with 2x20 L Hermetic buckets and 2 axial wheels

cod.	description	qty
00001836	Polyester laundry net with drawstring, capacity 90 L, white	1
00003372	Transparent lid with hinged opening for 4 L buckets (cod. 00003361 and similar)	2
00003518	Bottle rack with handle and removable dividers, green	1
00003680	70 L plastified bag with zip, 23x35x98 cm, blue	1
00003681	70 L plastified bag with zip, 23x35x98 cm, red	1
00K06740	Nick Star 115 trolley with 2 ø 200 mm axial wheels	1
0B003215	Hermetic bucket with lid and handle, 20 L, blue	1
0R003215	Hermetic bucket with lid and handle, 20 L, red	1
H360308	Rilsan upper grid to hold Hermetic bucket	1
H360309	Rilsan lower grid to hold Hermetic bucket	1
S060120	Set with adhesive labels for separate waste collection	1
S070155	2x70 L divider for bag holder for Nick Star	1

↙ 60cm ↘ 117cm ↗ 129cm

Available on request with ø 200 mm back axial wheels

code	notes	C	L	pcs	kg	m³
00K06830	with 2 buckets 20 L		20 + 20	1	17.61	0.285

Nick Star Maintenance



Nick Star 35

Trolley with 4 L buckets and ø 80 mm wheels

cod.	description	qty
00003310	"U" handle for Nick trolleys, yellow	1
00003361	Rectangular bucket with handle, 4 L, red	1
00003362	Rectangular bucket with handle, 4 L, blue	1
L030085	Double frame with wheels and bumpers, for 50 L Nick trolley, yellow	1
S030305	Kit composed by holder for 4 L buckets and holders connecting to "U" handle, green	1
S070050	Single polypropylene hook for "U" handle, green	1
S070143	Bag holding plate for Nick	2
S070148	120 L bag holder with lid and grips	1
S070235	Bags holder for trolleys, green	1
V050320	Set with green accessories for Nick Star	1

↙ 103cm ↘ 54cm ↗ 114cm

Available on request with ø 200 mm back axial wheels - **Bag not included**

code	notes	C	L	pcs	kg	m³
00006720				1	10.72	0.221



Nick Star - Components and accessories



Double frame for Nick 50 trolleys

Double frame with wheels and bumpers, for 50 L Nick trolley

code	notes	C
L030088		
L030085		
L030086		



80 mm wheel with sleeve

Polypropylene wheel with pivot and sleeve, without bumper

code	notes	C
00003489Q		



Kit with 200 mm axial wheels

Kit with ø 200 mm axial wheels

code	notes	C
L110308		



"U" handle for Nick trolleys

Ergonomic "U" handle for Nick trolleys

code	notes	C
00003310		
00003311		



Kit with holder for 4 L buckets Nick

Kit composed by holder for 4 L buckets and holders connecting to "U" handle

code	notes	C
S030305		



Holder for 4 L buckets Nick

Holder for bucket holder connecting to "U" handle, component of kit cod. S030305

code	notes	C
S070060	upper	
S070070	central	
S070080	lower	



Kit with basin to hold tools Nick

Basin to hold tools for "U" handle in Nick trolleys

code	notes	C
S070220		



Holder for Nick basin

Holder for Nick basin, component of kit cod. S070220

code	notes	C
S070150	lower	
S070151	upper	



Bag holding plate for Nick

Bag holding plate

code	notes	C
S070143		

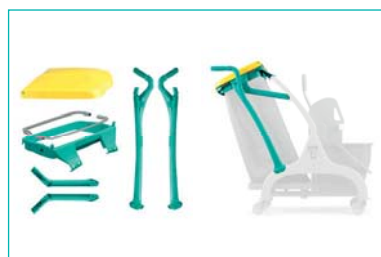

Nick Star bag holder with grips

120 L bag holder with lid and grips

code	notes	C
S070148		



Nick Star bag holder

120 L bag holder with lid

code	notes	C
S070149		



Nick Star lid

Lid for 120 L bag holder

code	notes	C
S070142		
S170142		



Set with Nick Star grips

Set with grips for 120 L bag holder

code	notes	C
S070140		



Support set for Nick Star bag holder

Support set for 120 L bag holder

code	notes	C
V050321		<input checked="" type="checkbox"/>



Bucket holder for single Nick

Bucket holder for 15 L bucket for single Nick

code	notes	C
S090200		<input checked="" type="checkbox"/>
S090201		<input type="checkbox"/>



Closed paper holder

Closed paper holder for Nick and Magic trolleys

code	notes	C
S070225		<input checked="" type="checkbox"/>

To be used with lateral handle and with holder cod. S070090



Bags holder for trolleys

Support to hold bags for trolleys

code	notes	C
S070235		<input checked="" type="checkbox"/>



Foldable trolley to carry Hermetic buckets

Foldable Rilsan trolley for 10-20 L Hermetic bucket

code	notes	C
L370813		<input type="checkbox"/>



Grid Hermetic holder

Rilsan grid to hold Hermetic bucket

code	notes	C
H360308	upper	<input type="checkbox"/>
H360309	lower	<input type="checkbox"/>



120 L plastified bag

120 L plastified bag with string

code	notes	C
00003648		
00003646		
00003647		
00003645		
00003649		
00003650		

Not to be used with Dust cod. 00004010 - 00004011



70 L plastified bag with zip

70 L plastified bag with zip and string

code	notes	C
00003681		
00003680		
00003682		
00003683		
00003680J		
00003659		



120 L plastified bag with zip

120 L plastified bag with zip and string

code	notes	C
00003629		
00003628		
00003623		

Not to be used with Dust cod. 00004010 - 00004011



Divider for 120 L Nick Star bag holder

2x70 L divider for bag holder for Nick Star

code	notes	C
S070155		



Lateral bag holder Nick

Lateral bag holder for Nick trolleys

code	notes	C
S070120		

To be used with lateral handle and with holder cod. S070090



Lateral basin to hold tools

Lateral basin to hold tools, capacity 3,7 L

code	notes	C
00003350		
00003351		

To be used with Nick and Witty trolleys through the holder cod. S070090, S070040



Kit with holders for Nick "U" handle

Kit with holders for bag holder and lateral basin for Nick "U" handle

code	notes	C
S070130		

To be used with bag holder cod. S070120 and lateral basin cod. 00003350



Window squeegees holder Nick

Holder for Window squeegees for trolleys

code	notes	C
S070240		



Bottle rack

Bottle rack with handle and removable dividers

code	notes	C
00003518		
0E003518		



Additional module for bottle rack

Extension for bottle rack cod. 0E003518

code	notes	C
00003356E		



Handle holder connecting to narrow edging

Handle holder connecting to lateral basin

code	notes	C
00003583		
0E003583		

To be used with basins cod. 00003350, T090735 and S030305



Spray dispenser hook connecting to narrow edging

Spray dispenser hook connecting to side basin

code	notes	C
00003344E		<input type="checkbox"/>

To be used with basins cod. 00003350, T090735 and S030305



Double hook connecting to narrow edging

Double hook to hold tools connecting to lateral basin

code	notes	C
00003348		<input checked="" type="checkbox"/>
00003348E		<input type="checkbox"/>

To be used with basins cod. 00003350, T090735 and S030305



Single hook connecting to narrow edging

Single hook to hold tools connecting to lateral basin

code	notes	C
00003584		<input checked="" type="checkbox"/>
0E003584		<input type="checkbox"/>

To be used with basins cod. 00003350, T090735 and S030305



Handle holder for "U" handle Nick trolleys

Handle holder connecting to "U" handle

code	notes	C
00003320		<input checked="" type="checkbox"/>

To be used with "U" handle cod. 00003311, 00003310



Single hook for "U" handle

Single hook to hold tools connecting to "U" handle

code	notes	C
S070050		<input checked="" type="checkbox"/>



Handle holder with roll connecting to narrow edging

Handle holder with roll connecting to basin and Nick bucket holder

code	notes	C
0E003598		<input type="checkbox"/>

To be used with lateral basin cod. 00003350



Board for cleaning procedures

Polypropylene board for cleaning procedures

code	notes	C
00003590		



Idro filling pipe

Pipe to fill buckets, 140 cm

code	notes	C
00003513		



Idro Pro filling pipe

Pipe to fill buckets with universal plug, 150 cm

code	notes	C
R040401		



MAGIC

Magic goes on...

MOVE & GO





miniMAGIC

ALL YOU NEED IN 50X52 cm

Easy to move and carry around!

- Stable base
- Compatible with pedal and all kind of Magic wheels

WITH A CLICK YOU DISCONNECT YOUR MAGIC TROLLEY IN ORDER TO OBTAIN A SMALLER MOBILE WORKPLACE, SO YOU CAN:

- go easily inside small elevators and storage closets
- move in congested areas as shops, open space offices, hall, meeting rooms
- manage separately waste collection
- solve storing problems in small places



WASTE AREA



WASHING AREA



STORAGE AREA



MAGIC +

WITH A CLICK YOU JOIN / SEPARATE YOUR TROLLEY!

With the new Magic+ hooks, 2 trolleys become 1!

- Solid and stable hooks
- Designed to adapt to uneven floors

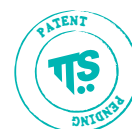

Hook module



Lever module

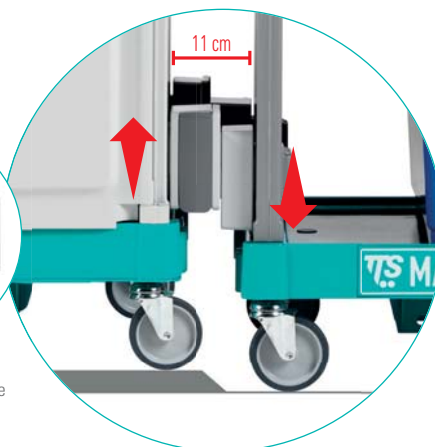

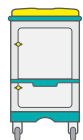

NEW

90 L bag holder with drawer



SAFE AND HYGIENIC DRAWER

- can be pulled out to clean it easily inside
- **block system** avoids drawer falling
- removable **key** for added security



USEFUL TO STOCK TOOLS

Ideal to have **close at hand** consumables and tools



USEFUL TO COLLECT WASTE

Can be completed with **accessories** as **bag holder insert** with buttons and **removable inserts** to optimise spaces



FRONT DOOR

- **ergonomic** waste removal
- removable **key**
- **check-list** holder



PULL-OUT TRAY

- drip resistant **edge**
- attachment/removal **buttons**



ERGONOMIC HANDLE

- **adjustable position**
- easy to use **push buttons** give a range of inclination up to 180°

Available on request

COMPACT TO THE EXTREME

Minimal volume: washing + storage + waste collection!

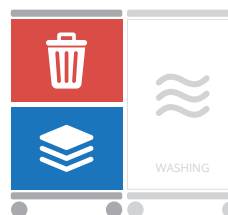

MAGIC LINE

New

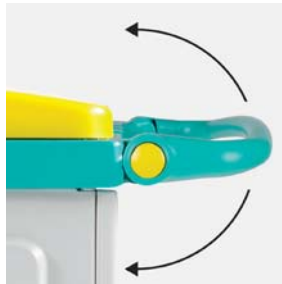

ERGONOMIC HANDLE

Thanks to this new pushing handle you can choose the **right position** according to the operator's **height**.
Push buttons give a **range of inclination up to 180°**.



LID WITH KEY

The lid with double bottom for 120 L bag holder is now available with removable key, for **highest security during waste collection**.



CLIPPY - HANDLE HOLDER

Thanks to Clippy you can **hang up quickly your tools** to your trolley or to any near at hand place, using **just one hand**.

The new handle holder is composed by a safety ring, that **secures** the handle holder to the handle, thus avoiding accidental loss.



BARS FOR CLIPPY HANDLE HOLDER

New plastic bars are perfect to attach Clippy handle holder to Magic trolleys.

They are available in **two different sizes**:
for central basket and for 150 L bag holder.

Available also in the new versions with **holder for safety sign**.

SEVERAL COMBINATIONS TO TAKE ADVANTAGE TO 100% OF SPACE OF YOUR TROLLEY



10 L drawers

For all **DRAWERS CONFIGURATIONS** please refer to tables at the end of the catalogue



Modular Magic trolleys

Mini Magic



Mini Magic 010P

Trolley Professional model - mini base

cod.	description	qty
R390790	Lid for 150 L bag holder with check-list holder, yellow	1
R590719	Divider to separate 150 L bag holder in 2x75, 3x50 or 50+100 L	1
S090814	Insert for 150 L bag holder	1
T09060400	Mini Magic Base, 50x52 cm, with ø 100 mm wheels	1
T590715	150 L bag holder (male version) with 2 handle holders, screws, plug and Shhut system	1
T690751	Asymmetric frame hooks-rails with screws	1
T690773V	Fixed side panel, decorated with green graphics, with plugs and screws	2
T690774G	Movable door for bag holder, decorated with green graphics, with plugs and screws	1
V050069	Set with 6 "T" plugs for asymmetric frame, light grey	1

NEW



56cm 54cm 102cm

Bags not included - Possibility to apply a pedal set

code	notes	C	L	pcs	kg	m ³
MM010P0A0000			150	1	18.02	0.2



Mini Magic 010V

Trolley Professional model - mini base, with 90 L bag holder and drawer

cod.	description	qty
R390790	Lid for 150 L bag holder with check-list holder, yellow	1
R590719	Divider to separate 150 L bag holder in 2x75, 3x50 or 50+100 L	1
R590854	Pull-out tray for 90 L bag holder with drawer - 46,5x40,5 cm	1
S090814	Insert for 150 L bag holder	1
T09060400	Mini Magic Base, 50x52 cm, with ø 100 mm wheels	1
T090715	150 L bag holder (male version) with Shhut System, 1 handle holder, 1 single hook, screws and plugs	1
T090787	33 L pull-out drawer with block-system avoiding drawer falling on the floor for 90 L bag holder	1
T690763	Asymmetric frame hooks-smooth with screws	1
T690776G	Movable door for 90 L bag holder with drawer, decorated with green graphics, with plugs and screws	1
T690777V	Set with fixed side panels, decorated with graphics, with plugs and screws, for 90 L bag holder with drawer	1
V050069	Set with 6 "T" plugs for asymmetric frame, light grey	1

NEW



56cm 54cm 104cm

Bags not included - Possibility to apply a pedal set

code	notes	C	L	pcs	kg	m ³
MM010V0A0000			90	1	19.24	0.286

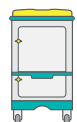

For **drawers configurations** and **wheels options** see the relevant tables at the end of the catalogue.



Mini Magic 400B

Trolley Basic model - mini base

cod.	description	qty
T09060400	Mini Magic Base, 50x52 cm, with ø 100 mm wheels	1
T090736	Central basket with plugs and labels, version female/female, 48,5x31,5x11 cm	1
T090738	Insert with pushing bar for central basket, with screws and plugs	1
T090739	Insert for central basket, with screws and plugs	1
T090782	22 L drawer with lock, green	2
T090786	10 L drawer with lock, green	3
T690751	Asymmetric frame hooks-rails with screws	2
V050069	Set with 6 "T" plugs for asymmetric frame, light grey	2

55cm 55cm 106cm

code	notes	C	L	pcs	kg	m ³
MM400B0A0R001				1	21.77	0.234



Mini Magic 400S

Trolley Safety model - mini base

cod.	description	qty
T09060400	Mini Magic Base, 50x52 cm, with ø 100 mm wheels	1
T090736	Central basket with plugs and labels, version female/female, 48,5x31,5x11 cm	1
T090738	Insert with pushing bar for central basket, with screws and plugs	1
T090739	Insert for central basket, with screws and plugs	1
T090781	22 L drawer without lock, green	2
T090785	10 L drawer without lock, green	3
T690751	Asymmetric frame hooks-rails with screws	2
T690773V	Fixed side panel, decorated with green graphics, with plugs and screws	1
T690775G	Movable door for bag holder, decorated with green graphics, opening to the right, with plugs and screws	1
V050069	Set with 6 "T" plugs for asymmetric frame, light grey	2

55cm 55cm 106cm

code	notes	C	L	pcs	kg	m ³
MM400S0A0F001				1	24.17	0.234



Mini Magic 410S

Trolley Safety model - mini base

cod.	description	qty
00003360	4 L rectangular bucket with handle, yellow	1
00003361	Rectangular bucket with handle, 4 L, red	1
00003362	Rectangular bucket with handle, 4 L, blue	1
00003363	4 L rectangular bucket with handle, green	1
S060110	Set with adhesive labels for buckets	1
T09060400	Mini Magic Base, 50x52 cm, with ø 100 mm wheels	1
T090736	Central basket with plugs and labels, version female/female, 48,5x31,5x11 cm	1
T090738	Insert with pushing bar for central basket, with screws and plugs	1
T090739	Insert for central basket, with screws and plugs	1
T090781	22 L drawer without lock, green	1
T690751	Asymmetric frame hooks-rails with screws	2
T690773V	Fixed side panel, decorated with green graphics, with plugs and screws	1
T690775G	Movable door for bag holder, decorated with green graphics, opening to the right, with plugs and screws	1
V050069	Set with 6 "T" plugs for asymmetric frame, light grey	2

55cm 55cm 113cm

code	notes	C	L	pcs	kg	m ³
MM410S0A0A00				1	20.56	0.2

For **drawers configurations** and **wheels options** see the relevant tables at the end of the catalogue.



Mini Magic 420S

Trolley Safety model - mini base

cod.	description	qty
00003366B	4 L bucket with handle on the upper edge, blue	1
00003366G	4 L bucket with handle on the upper edge, yellow	1
00003366R	4 L bucket with handle on the upper edge, red	1
00003366V	4 L bucket with handle on the upper edge, green	1
S060110	Set with adhesive labels for buckets	1
S590785	Bucket raising device for 22 L Magic drawer, grey	1
T09060400	Mini Magic Base, 50x52 cm, with ø 100 mm wheels	1
T090738	Insert with pushing bar for central basket, with screws and plugs	1
T090739	Insert for central basket, with screws and plugs	1
T090781	22 L drawer without lock, green	2
T090890V	Central bottomless basket with lid, key and Shhut System	1
T690751	Asymmetric frame hooks-rails with screws	2
T690773V	Fixed side panel, decorated with green graphics, with plugs and screws	2
T690775G	Movable door for bag holder, decorated with green graphics, opening to the right, with plugs and screws	1
V050069	Set with 6 "T" plugs for asymmetric frame, light grey	2

55cm 55cm 112cm

code	notes	C	L	pcs	kg	m ³
MM420S0A0B00				1	23.17	0.234

Magic System - Dosely



Magic System 630P

Trolley Professional model - small base

cod.	description	qty
00003366B	4 L bucket with handle on the upper edge, blue	1
00003366R	4 L bucket with handle on the upper edge, red	1
0B003215	Hermetic bucket with lid and handle, 20 L, blue	1
H860710	Holder for 2x4 L buckets for 90 L bag holder with drawer / 150 L bag holder	1
R390790	Lid for 150 L bag holder with check-list holder, yellow	1
R590719	Divider to separate 150 L bag holder in 2x75, 3x50 or 50+100 L	1
S090814	Insert for 150 L bag holder	1
T090715	150 L bag holder (male version) with Shhut System, 1 handle holder, 1 single hook, screws and plugs	1
T09080410	Small Magic base, 66x52 cm, with ø 125 mm wheels	1
T090815	Extension base for Hermetic bucket, for Magic base 49x11x13,3 cm	1
T690751	Asymmetric frame hooks-rails with screws	1
T690773V	Fixed side panel, decorated with green graphics, with plugs and screws	2
T690774G	Movable door for bag holder, decorated with green graphics, with plugs and screws	1
V050069	Set with 6 "T" plugs for asymmetric frame, light grey	1

77cm 60cm 117cm

Dosely (cod. 00005905V) and bag not included - Possibility to apply a pedal set

code	notes	C	L	pcs	kg	m ³
MS630P0C0000	standard version		150	1	20.54	0.234
MS630F0C0000	version with ergonomic handle		150	1	20.39	0.2



For **drawers configurations** and **wheels options** see the relevant tables at the end of the catalogue.



Magic System 630V

Trolley Professional model - small base, with 90 L bag holder and drawer

cod.	description	qty
00003366B	4 L bucket with handle on the upper edge, blue	1
00003366R	4 L bucket with handle on the upper edge, red	1
0B003215	Hermetic bucket with lid and handle, 20 L, blue	1
H860710	Holder for 2x4 L buckets for 90 L bag holder with drawer / 150 L bag holder	1
R390790	Lid for 150 L bag holder with check-list holder, yellow	1
R590719	Divider to separate 150 L bag holder in 2x75, 3x50 or 50+100 L	1
R590854	Pull-out tray for 90 L bag holder with drawer - 46,5x40,5 cm	1
S090814	Insert for 150 L bag holder	1
T090715	150 L bag holder (male version) with Shhut System, 1 handle holder, 1 single hook, screws and plugs	1
T090787	33 L pull-out drawer with block-system avoiding drawer falling on the floor for 90 L bag holder	1
T09080410	Small Magic base, 66x52 cm, with ø 125 mm wheels	1
T090815	Extension base for Hermetic bucket, for Magic base 49x11x13,3 cm	1
T690763	Asymmetric frame hooks-smooth with screws	1
T690776G	Movable door for 90 L bag holder with drawer, decorated with green graphics, with plugs and screws	1
T690777V	Set with fixed side panels, decorated with graphics, with plugs and screws, for 90 L bag holder with drawer	1
V050069	Set with 6 "T" plugs for asymmetric frame, light grey	1

77cm 60cm 117cm

Dosely (cod. 00005905V) and bag not included - Possibility to apply a pedal set

code	notes	C	L	pcs	kg	m ³
MS630VOC0000		90		1	23.98	0.286

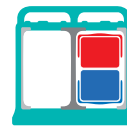
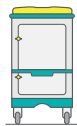

Magic System 850P

Trolley Professional model - big base

cod.	description	qty
00003366B	4 L bucket with handle on the upper edge, blue	1
00003366R	4 L bucket with handle on the upper edge, red	1
0B003215	Hermetic bucket with lid and handle, 20 L, blue	1
0R003215	Hermetic bucket with lid and handle, 20 L, red	1
H860710	Holder for 2x4 L buckets for 90 L bag holder with drawer / 150 L bag holder	1
R390790	Lid for 150 L bag holder with check-list holder, yellow	1
R590719	Divider to separate 150 L bag holder in 2x75, 3x50 or 50+100 L	1
S090814	Insert for 150 L bag holder	1
T09070410	Big Magic base, 91x52 cm, with ø 125 mm wheels	1
T090715	150 L bag holder (male version) with Shhut System, 1 handle holder, 1 single hook, screws and plugs	1
T090815	Extension base for Hermetic bucket, for Magic base 49x11x13,3 cm	1
T690751	Asymmetric frame hooks-rails with screws	1
T690773V	Fixed side panel, decorated with green graphics, with plugs and screws	2
T690774G	Movable door for bag holder, decorated with green graphics, with plugs and screws	1
V050069	Set with 6 "T" plugs for asymmetric frame, light grey	1

97cm 60cm 117cm

Dosely (cod. 00005915V) and bag not included - Possibility to apply a pedal set

code	notes	C	L	pcs	kg	m ³
MS850POC0000	standard version	150		1	20.39	0.2
MS850FOC0000	version with ergonomic handle	150		1	20.39	0.2



For drawers configurations and wheels options see the relevant tables at the end of the catalogue.



Magic System 850V

Trolley Professional model - big base, with 90 L bag holder and drawer

cod.	description	qty
00003366B	4 L bucket with handle on the upper edge, blue	1
00003366R	4 L bucket with handle on the upper edge, red	1
0B003215	Hermetic bucket with lid and handle, 20 L, blue	1
0R003215	Hermetic bucket with lid and handle, 20 L, red	1
H860710	Holder for 2x4 L buckets for 90 L bag holder with drawer / 150 L bag holder	1
R390790	Lid for 150 L bag holder with check-list holder, yellow	1
R590719	Divider to separate 150 L bag holder in 2x75, 3x50 or 50+100 L	1
S090814	Insert for 150 L bag holder	1
T09070410	Big Magic base, 91x52 cm, with ø 125 mm wheels	1
T090715	150 L bag holder (male version) with Shhut System, 1 handle holder, 1 single hook, screws and plugs	1
T090787	33 L pull-out drawer with block-system avoiding drawer falling on the floor for 90 L bag holder	1
T090815	Extension base for Hermetic bucket, for Magic base 49x11x13,3 cm	1
T690763	Asymmetric frame hooks-smooth with screws	1
T690776G	Movable door for 90 L bag holder with drawer, decorated with green graphics, with plugs and screws	1
T690777V	Set with fixed side panels, decorated with graphics, with plugs and screws, for 90 L bag holder with drawer	2
V050069	Set with 6 "T" plugs for asymmetric frame, light grey	1



97cm 60cm 117cm

Dosely (cod. 00005915V) and bag not included - Possibility to apply a pedal set

code	notes	C	L	pcs	kg	m ³
MS850V0C0000			90	1	26.49	0.286

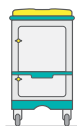

Magic System 800S

Trolley Safety model - big base

cod.	description	qty
00003360	4 L rectangular bucket with handle, yellow	1
00003361	Rectangular bucket with handle, 4 L, red	1
00003362	Rectangular bucket with handle, 4 L, blue	1
00003363	4 L rectangular bucket with handle, green	1
00003372	Transparent lid with hinged opening for 4 L buckets (cod. 00003361 and similar)	4
0B003215	Hermetic bucket with lid and handle, 20 L, blue	1
S060110	Set with adhesive labels for buckets	1
T09070410	Big Magic base, 91x52 cm, with ø 125 mm wheels	1
T090736	Central basket with plugs and labels, version female/female, 48,5x31,5x11 cm	1
T090739	Insert for central basket, with screws and plugs	1
T090781	22 L drawer without lock, green	1
T090795	Bag holding plate, 48x32x7 cm	1
T090821	120 L foldable bag holder with bag holder hooks, 1 handle holder, 2x70 L divider, screws and plugs	1
T690751	Asymmetric frame hooks-rails with screws	2
T690773V	Fixed side panel, decorated with green graphics, with plugs and screws	1
T690775G	Movable door for bag holder, decorated with green graphics, opening to the right, with plugs and screws	1
V050069	Set with 6 "T" plugs for asymmetric frame, light grey	2

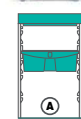

110cm 60cm 117cm

Dosely (cod. 00005905V), bag and lid not included - Sizes with closed bag holder: 100x60x145 cm

code	notes	C	L	pcs	kg	m ³
MS800S0C0A00			70 + 70	1	25.65	0.267

For drawers configurations and wheels options see the relevant tables at the end of the catalogue.



Magic System 800E

Trolley Elegance version - big base

cod.	description	qty
00003360	4 L rectangular bucket with handle, yellow	1
00003361	Rectangular bucket with handle, 4 L, red	1
00003362	Rectangular bucket with handle, 4 L, blue	1
00003363	4 L rectangular bucket with handle, green	1
00003372	Transparent lid with hinged opening for 4 L buckets (cod. 00003361 and similar)	4
08003215	Hermetic bucket with lid and handle, 20 L, blue	1
R390790	Lid for 150 L bag holder with check-list holder, yellow	1
R590719	Divider to separate 150 L bag holder in 2x75, 3x50 or 50+100 L	1
S060110	Set with adhesive labels for buckets	1
T09070410	Big Magic base, 91x52 cm, with ø 125 mm wheels	1
T090715	150 L bag holder (male version) with Shhut System, 1 handle holder, 1 single hook, screws and plugs	1
T090736	Central basket with plugs and labels, version female/female, 48,5x31,5x11 cm	1
T090739	Insert for central basket, with screws and plugs	1
T09074110	Extension base with 2 wheels and 2 fixing hooks, 43x51 cm, ø 125 mm wheels	1
T090781	22 L drawer without lock, green	1
T690751	Asymmetric frame hooks-rails with screws	2
T690773V	Fixed side panel, decorated with green graphics, with plugs and screws	3
T690774G	Movable door for bag holder, decorated with green graphics, with plugs and screws	1
T690775G	Movable door for bag holder, decorated with green graphics, opening to the right, with plugs and screws	1
V050069	Set with 6 "T" plugs for asymmetric frame, light grey	2



130cm 60cm 117cm

Dosely (cod. 00005905V) and bags not included - Possibility to apply a pedal set

code	notes	C	L	pcs	kg	m ³
MS800E0C0A00			150	1	32.24	0.278



Magic + W800E

Trolley Elegance version, with hooks system to join/separate cleaning modules

cod.	description	qty
00003360	4 L rectangular bucket with handle, yellow	1
00003361	Rectangular bucket with handle, 4 L, red	1
00003362	Rectangular bucket with handle, 4 L, blue	1
00003363	4 L rectangular bucket with handle, green	1
00003372	Transparent lid with hinged opening for 4 L buckets (cod. 00003361 and similar)	4
00003750	Hooks for Magic +, set 8 pieces (4 lever modules and 4 hook modules)	1
08003215	Hermetic bucket with lid and handle, 20 L, blue	1
R390790	Lid for 150 L bag holder with check-list holder, yellow	1
R590719	Divider to separate 150 L bag holder in 2x75, 3x50 or 50+100 L	1
S060110	Set with adhesive labels for buckets	1
S090814	Insert for 150 L bag holder	1
T09060410	Magic mini base, 50x52 cm, with ø 125 mm wheels	1
T09070410	Big Magic base, 91x52 cm, with ø 125 mm wheels	1
T090715	150 L bag holder (male version) with Shhut System, 1 handle holder, 1 single hook, screws and plugs	1
T090736	Central basket with plugs and labels, version female/female, 48,5x31,5x11 cm	1
T090738	Insert with pushing bar for central basket, with screws and plugs	1
T090739	Insert for central basket, with screws and plugs	1
T090781	22 L drawer without lock, green	1
T590750	Single frame hooks-hooks reinforced with screws, grey	1
T690751	Asymmetric frame hooks-rails with screws	2
T690773V	Fixed side panel, decorated with green graphics, with plugs and screws	3
T690774G	Movable door for bag holder, decorated with green graphics, with plugs and screws	1
T690775G	Movable door for bag holder, decorated with green graphics, opening to the right, with plugs and screws	1
V050069	Set with 6 "T" plugs for asymmetric frame, light grey	2
V050076	Set with 6 "T" plugs for asymmetric frame, grey	2

NEW



140cm 60cm 117cm

Dosely (cod. 00005905V) and bags not included - Possibility to apply a pedal set

code	notes	C	L	pcs	kg	m ³
MW800E0C0A00			150	1	39.12	0.42



MAGIC +

For drawers configurations and wheels options see the relevant tables at the end of the catalogue.



Magic + R800E

Trolley Elegance version, with hooks system to join/separate cleaning modules

cod.	description	qty
00003360	4 L rectangular bucket with handle, yellow	1
00003361	Rectangular bucket with handle, 4 L, red	1
00003362	Rectangular bucket with handle, 4 L, blue	1
00003363	4 L rectangular bucket with handle, green	1
00003372	Transparent lid with hinged opening for 4 L buckets (cod. 00003361 and similar)	4
00003750	Hooks for Magic +, set 8 pieces (4 lever modules and 4 hook modules)	1
08003215	Hermetic bucket with lid and handle, 20 L, blue	1
R390790	Lid for 150 L bag holder with check-list holder, yellow	1
R590719	Divider to separate 150 L bag holder in 2x75, 3x50 or 50+100 L	1
S060110	Set with adhesive labels for buckets	1
S090814	Insert for 150 L bag holder	1
T09060410	Magic mini base, 50x52 cm, with ø 125 mm wheels	1
T09070410	Big Magic base, 91x52 cm, with ø 125 mm wheels	1
T090715	150 L bag holder (male version) with Shhut System, 1 handle holder, 1 single hook, screws and plugs	1
T090736	Central basket with plugs and labels, version female/female, 48,5x31,5x11 cm	1
T090738	Insert with pushing bar for central basket, with screws and plugs	1
T090739	Insert for central basket, with screws and plugs	1
T090781	22 L drawer without lock, green	1
T690751	Asymmetric frame hooks-rails with screws	3
T690773V	Fixed side panel, decorated with green graphics, with plugs and screws	3
T690774G	Movable door for bag holder, decorated with green graphics, with plugs and screws	1
T690775G	Movable door for bag holder, decorated with green graphics, opening to the right, with plugs and screws	1
V050069	Set with 6 "T" plugs for asymmetric frame, light grey	2

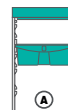

140cm 60cm 117cm

Dosely (cod. 00005905V) and bags not included - Possibility to apply a pedal set

code	notes	C	L	pcs	kg	m³
MR800E0C0A00			150	1	39.94	0.42



MAGIC +

Magic System 810S

Trolley Safety model - big base

cod.	description	qty
00003360	4 L rectangular bucket with handle, yellow	1
00003361	Rectangular bucket with handle, 4 L, red	1
00003362	Rectangular bucket with handle, 4 L, blue	1
00003363	4 L rectangular bucket with handle, green	1
00003372	Transparent lid with hinged opening for 4 L buckets (cod. 00003361 and similar)	4
08003215	Hermetic bucket with lid and handle, 20 L, blue	1
08003215	Hermetic bucket with lid and handle, 20 L, red	1
S060110	Set with adhesive labels for buckets	1
T09070410	Big Magic base, 91x52 cm, with ø 125 mm wheels	1
T090736	Central basket with plugs and labels, version female/female, 48,5x31,5x11 cm	1
T090739	Insert for central basket, with screws and plugs	1
T090781	22 L drawer without lock, green	1
T090795	Bag holding plate, 48x32x7 cm	1
T090815	Extension base for Hermetic bucket, for Magic base 49x11x13,3 cm	1
T090821	120 L foldable bag holder with bag holder hooks, 1 handle holder, 2x70 L divider, screws and plugs	1
T690751	Asymmetric frame hooks-rails with screws	2
T690773V	Fixed side panel, decorated with green graphics, with plugs and screws	1
T690775G	Movable door for bag holder, decorated with green graphics, opening to the right, with plugs and screws	1
V050069	Set with 6 "T" plugs for asymmetric frame, light grey	2

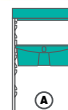

135cm 60cm 117cm

Dosely (cod. 00005905V), bag and lid not included - Sizes with closed bag holder: 97x58x145 cm

code	notes	C	L	pcs	kg	m³
MS810S0C0A00			70 + 70	1	27.23	0.234

For drawers configurations and wheels options see the relevant tables at the end of the catalogue.



Magic System 810E

Trolley Elegance version - big base

cod.	description	qty
00003360	4 L rectangular bucket with handle, yellow	1
00003361	Rectangular bucket with handle, 4 L, red	1
00003362	Rectangular bucket with handle, 4 L, blue	1
00003363	4 L rectangular bucket with handle, green	1
00003372	Transparent lid with hinged opening for 4 L buckets (cod. 00003361 and similar)	4
0B003215	Hermetic bucket with lid and handle, 20 L, blue	1
0R003215	Hermetic bucket with lid and handle, 20 L, red	1
R390790	Lid for 150 L bag holder with check-list holder, yellow	1
R590719	Divider to separate 150 L bag holder in 2x75, 3x50 or 50+100 L	1
S060110	Set with adhesive labels for buckets	1
T09070410	Big Magic base, 91x52 cm, with ø 125 mm wheels	1
T090715	150 L bag holder (male version) with Shhut System, 1 handle holder, 1 single hook, screws and plugs	1
T090736	Central basket with plugs and labels, version female/female, 48,5x31,5x11 cm	1
T090739	Insert for central basket, with screws and plugs	1
T09074110	Extension base with 2 wheels and 2 fixing hooks, 43x51 cm, ø 125 mm wheels	1
T090781	22 L drawer without lock, green	1
T090815	Extension base for Hermetic bucket, for Magic base 49x11x13,3 cm	1
T690751	Asymmetric frame hooks-rails with screws	2
T690773V	Fixed side panel, decorated with green graphics, with plugs and screws	3
T690774G	Movable door for bag holder, decorated with green graphics, with plugs and screws	1
T690775G	Movable door for bag holder, decorated with green graphics, opening to the right, with plugs and screws	1
V050069	Set with 6 "T" plugs for asymmetric frame, light grey	2



142cm 60cm 117cm

Dosely (cod. 00005905V) and bags not included - Possibility to apply a pedal set

code	notes	C	L	pcs	kg	m³
MS810E0C0A00	standard version		150	1	34.23	0.278
MS810G0C0A00	version with ergonomic handle		150	1	34.23	0.278



Magic + W810E

Trolley Elegance version, with hooks system to join/separate cleaning modules

cod.	description	qty
00003360	4 L rectangular bucket with handle, yellow	1
00003361	Rectangular bucket with handle, 4 L, red	1
00003362	Rectangular bucket with handle, 4 L, blue	1
00003363	4 L rectangular bucket with handle, green	1
00003372	Transparent lid with hinged opening for 4 L buckets (cod. 00003361 and similar)	4
00003750	Hooks for Magic +, set 8 pieces (4 lever modules and 4 hook modules)	1
0B003215	Hermetic bucket with lid and handle, 20 L, blue	1
0R003215	Hermetic bucket with lid and handle, 20 L, red	1
R390790	Lid for 150 L bag holder with check-list holder, yellow	1
R590719	Divider to separate 150 L bag holder in 2x75, 3x50 or 50+100 L	1
S060110	Set with adhesive labels for buckets	1
S090814	Insert for 150 L bag holder	1
T09060410	Magic mini base, 50x52 cm, with ø 125 mm wheels	1
T09070410	Big Magic base, 91x52 cm, with ø 125 mm wheels	1
T090715	150 L bag holder (male version) with Shhut System, 1 handle holder, 1 single hook, screws and plugs	1
T090736	Central basket with plugs and labels, version female/female, 48,5x31,5x11 cm	1
T090738	Insert with pushing bar for central basket, with screws and plugs	1
T090739	Insert for central basket, with screws and plugs	1
T090781	22 L drawer without lock, green	1
T090815	Extension base for Hermetic bucket, for Magic base 49x11x13,3 cm	1
T590750	Single frame hooks-hooks reinforced with screws, grey	1
T690751	Asymmetric frame hooks-rails with screws	2
T690773V	Fixed side panel, decorated with green graphics, with plugs and screws	3
T690774G	Movable door for bag holder, decorated with green graphics, with plugs and screws	1
T690775G	Movable door for bag holder, decorated with green graphics, opening to the right, with plugs and screws	1
V050069	Set with 6 "T" plugs for asymmetric frame, light grey	2
V050076	Set with 6 "T" plugs for asymmetric frame, grey	2

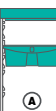

152cm 60cm 117cm

Dosely (cod. 00005905V) and bags not included - Possibility to apply a pedal set

code	notes	C	L	pcs	kg	m³
MW810E0C0A00			150	1	43.45	0.42



MAGIC +

For drawers configurations and wheels options see the relevant tables at the end of the catalogue.



Magic + R810E

Trolley Elegance version, with hooks system to join/separate cleaning modules

cod.	description	qty
00003360	4 L rectangular bucket with handle, yellow	1
00003361	Rectangular bucket with handle, 4 L, red	1
00003362	Rectangular bucket with handle, 4 L, blue	1
00003363	4 L rectangular bucket with handle, green	1
00003372	Transparent lid with hinged opening for 4 L buckets (cod. 00003361 and similar)	4
00003750	Hooks for Magic +, set 8 pieces (4 lever modules and 4 hook modules)	1
0B003215	Hermetic bucket with lid and handle, 20 L, blue	1
0R003215	Hermetic bucket with lid and handle, 20 L, red	1
R390790	Lid for 150 L bag holder with check-list holder, yellow	1
R590719	Divider to separate 150 L bag holder in 2x75, 3x50 or 50+100 L	1
S060110	Set with adhesive labels for buckets	1
S090814	Insert for 150 L bag holder	1
T09060410	Magic mini base, 50x52 cm, with ø 125 mm wheels	1
T09070410	Big Magic base, 91x52 cm, with ø 125 mm wheels	1
T090715	150 L bag holder (male version) with Shhut System, 1 handle holder, 1 single hook, screws and plugs	1
T090736	Central basket with plugs and labels, version female/female, 48,5x31,5x11 cm	1
T090738	Insert with pushing bar for central basket, with screws and plugs	1
T090739	Insert for central basket, with screws and plugs	1
T090781	22 L drawer without lock, green	1
T090815	Extension base for Hermetic bucket, for Magic base 49x11x13,3 cm	1
T690751	Asymmetric frame hooks-rails with screws	3
T690773V	Fixed side panel, decorated with green graphics, with plugs and screws	3
T690774G	Movable door for bag holder, decorated with green graphics, with plugs and screws	1
T690775G	Movable door for bag holder, decorated with green graphics, opening to the right, with plugs and screws	1
V050069	Set with 6 "T" plugs for asymmetric frame, light grey	2

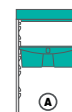

152cm 60cm 117cm

Dosely (cod. 00005905V) and bags not included - **Possibility to apply a pedal set**

code	notes	C	L	pcs	kg	m ³
MR810E0C0A00			150	1	43.45	0.42



MAGIC +

Magic System 820S

Trolley Safety model - big base

cod.	description	qty
00003366B	4 L bucket with handle on the upper edge, blue	1
00003366G	4 L bucket with handle on the upper edge, yellow	1
00003366R	4 L bucket with handle on the upper edge, red	1
00003366V	4 L bucket with handle on the upper edge, green	1
0B003215	Hermetic bucket with lid and handle, 20 L, blue	1
0R003215	Hermetic bucket with lid and handle, 20 L, red	1
S060110	Set with adhesive labels for buckets	1
S590785	Bucket raising device for 22 L Magic drawer, grey	1
T09070410	Big Magic base, 91x52 cm, with ø 125 mm wheels	1
T090739	Insert for central basket, with screws and plugs	1
T090781	22 L drawer without lock, green	2
T090795	Bag holding plate, 48x32x7 cm	1
T090815	Extension base for Hermetic bucket, for Magic base 49x11x13,3 cm	1
T090821	120 L foldable bag holder with bag holder hooks, 1 handle holder, 2x70 L divider, screws and plugs	1
T090890V	Central bottomless basket with lid, key and Shhut System	1
T690751	Asymmetric frame hooks-rails with screws	2
T690773V	Fixed side panel, decorated with green graphics, with plugs and screws	1
T690775G	Movable door for bag holder, decorated with green graphics, opening to the right, with plugs and screws	1
V050069	Set with 6 "T" plugs for asymmetric frame, light grey	2



135cm 60cm 117cm

Dosely (cod. 00005905V), bag and lid not included - Sizes with closed bag holder: 97x58x145 cm

code	notes	C	L	pcs	kg	m ³
MS820S0C0B00		70 + 70		1	29.35	0.234

For **drawers configurations** and **wheels options** see the relevant tables at the end of the catalogue.



Magic System 820E

Trolley Elegance version - big base

cod.	description	qty
00003366B	4 L bucket with handle on the upper edge, blue	1
00003366G	4 L bucket with handle on the upper edge, yellow	1
00003366R	4 L bucket with handle on the upper edge, red	1
00003366V	4 L bucket with handle on the upper edge, green	1
0B003215	Hermetic bucket with lid and handle, 20 L, blue	1
0R003215	Hermetic bucket with lid and handle, 20 L, red	1
R390790	Lid for 150 L bag holder with check-list holder, yellow	1
R590719	Divider to separate 150 L bag holder in 2x75, 3x50 or 50+100 L	1
S060110	Set with adhesive labels for buckets	1
S590785	Bucket raising device for 22 L Magic drawer, grey	1
T09070410	Big Magic base, 91x52 cm, with ø 125 mm wheels	1
T090715	150 L bag holder (male version) with Shhut System, 1 handle holder, 1 single hook, screws and plugs	1
T090739	Insert for central basket, with screws and plugs	1
T09074110	Extension base with 2 wheels and 2 fixing hooks, 43x51 cm, ø 125 mm wheels	1
T090781	22 L drawer without lock, green	2
T090815	Extension base for Hermetic bucket, for Magic base 49x11x13,3 cm	1
T090890V	Central bottomless basket with lid, key and Shhut System	1
T690751	Asymmetric frame hooks-rails with screws	2
T690773V	Fixed side panel, decorated with green graphics, with plugs and screws	3
T690774G	Movable door for bag holder, decorated with green graphics, with plugs and screws	1
T690775G	Movable door for bag holder, decorated with green graphics, opening to the right, with plugs and screws	1
V050069	Set with 6 "T" plugs for asymmetric frame, light grey	2



142cm 60cm 117cm

Dosely (cod. 00005905V) and bags not included - Possibility to apply a pedal set

code	notes	C	L	pcs	kg	m ³
MS820E0C0B00	standard version		150	1	36.68	0.33
MS820G0C0B00	version with ergonomic handle		150	1	36.68	0.33



Magic System 840E

Trolley Elegance version - big base

cod.	description	qty
00003366B	4 L bucket with handle on the upper edge, blue	1
00003366G	4 L bucket with handle on the upper edge, yellow	1
00003366R	4 L bucket with handle on the upper edge, red	1
00003366V	4 L bucket with handle on the upper edge, green	1
0B003215	Hermetic bucket with lid and handle, 20 L, blue	1
R390790	Lid for 150 L bag holder with check-list holder, yellow	1
R590719	Divider to separate 150 L bag holder in 2x75, 3x50 or 50+100 L	1
S060110	Set with adhesive labels for buckets	1
S590785	Bucket raising device for 22 L Magic drawer, grey	1
T09070410	Big Magic base, 91x52 cm, with ø 125 mm wheels	1
T090715	150 L bag holder (male version) with Shhut System, 1 handle holder, 1 single hook, screws and plugs	1
T090739	Insert for central basket, with screws and plugs	1
T090781	22 L drawer without lock, green	2
T09079510	Bag holding plate, 48x32x18 cm, ruota ø 125 mm	1
T090890V	Central bottomless basket with lid, key and Shhut System	1
T690751	Asymmetric frame hooks-rails with screws	2
T690773V	Fixed side panel, decorated with green graphics, with plugs and screws	3
T690774G	Movable door for bag holder, decorated with green graphics, with plugs and screws	1
T690775G	Movable door for bag holder, decorated with green graphics, opening to the right, with plugs and screws	1
V050069	Set with 6 "T" plugs for asymmetric frame, light grey	2



130cm 60cm 117cm

Dosely (cod. 00005905V) and bags not included - Possibility to apply a pedal set

code	notes	C	L	pcs	kg	m ³
MS840E0C0B00	standard version		150	1	32.37	0.38
MS840G0C0B00	version with ergonomic handle		150	1	32.37	0.38



For drawers configurations and wheels options see the relevant tables at the end of the catalogue.



Magic System - pre-soaking



Magic System 600P

Trolley Professional model - small base

cod.	description	qty
00003361	Rectangular bucket with handle, 4 L, red	1
00003362	Rectangular bucket with handle, 4 L, blue	1
00003372	Transparent lid with hinged opening for 4 L buckets (cod. 00003361 and similar)	2
0B003215	Hermetic bucket with lid and handle, 20 L, blue	1
R390790	Lid for 150 L bag holder with check-list holder, yellow	1
R590719	Divider to separate 150 L bag holder in 2x75, 3x50 or 50+100 L	1
T090715	150 L bag holder (male version) with Shhut System, 1 handle holder, 1 single hook, screws and plugs	1
T090730	Lateral basket, 54x26,5x12 cm	1
T090735	Upper basket female version, 54x17x11 cm	1
T09080410	Small Magic base, 66x52 cm, with ø 125 mm wheels	1
T690751	Asymmetric frame hooks-rails with screws	1
T690773V	Fixed side panel, decorated with green graphics, with plugs and screws	2
T690774G	Movable door for bag holder, decorated with green graphics, with plugs and screws	1
V050069	Set with 6 "T" plugs for asymmetric frame, light grey	1



80cm 58cm 115cm

⚠ Bag not included - ⚠ Possibility to apply a pedal set

code	notes	C	L	pcs	kg	m³
MS600POC0000			150	1	20.17	0.234



Magic System 600V

Trolley Professional model - small base, with 90 L bag holder and drawer

cod.	description	qty
00003361	Rectangular bucket with handle, 4 L, red	1
00003362	Rectangular bucket with handle, 4 L, blue	1
00003372	Transparent lid with hinged opening for 4 L buckets (cod. 00003361 and similar)	2
0B003215	Hermetic bucket with lid and handle, 20 L, blue	1
R390790	Lid for 150 L bag holder with check-list holder, yellow	1
R590719	Divider to separate 150 L bag holder in 2x75, 3x50 or 50+100 L	1
R590854	Pull-out tray for 90 L bag holder with drawer - 46,5x40,5 cm	1
T090715	150 L bag holder (male version) with Shhut System, 1 handle holder, 1 single hook, screws and plugs	1
T090730	Lateral basket, 54x26,5x12 cm	1
T090735	Upper basket female version, 54x17x11 cm	1
T090787	33 L pull-out drawer with block-system avoiding drawer falling on the floor for 90 L bag holder	1
T09080410	Small Magic base, 66x52 cm, with ø 125 mm wheels	1
T690763	Asymmetric frame hooks-smooth with screws	1
T690776G	Movable door for 90 L bag holder with drawer, decorated with green graphics, with plugs and screws	1
T690777V	Set with fixed side panels, decorated with graphics, with plugs and screws, for 90 L bag holder with drawer	1
V050069	Set with 6 "T" plugs for asymmetric frame, light grey	1



80cm 58cm 115cm

⚠ Bag not included - ⚠ Possibility to apply a pedal set

code	notes	C	L	pcs	kg	m³
MS600VOC0000			90	1	24.9	0.286

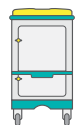

For **drawers configurations** and **wheels options** see the relevant tables at the end of the catalogue.



Magic System 610B

Trolley Basic model - small base

cod.	description	qty
00003361	Rectangular bucket with handle, 4 L, red	1
00003362	Rectangular bucket with handle, 4 L, blue	1
00003372	Transparent lid with hinged opening for 4 L buckets (cod. 00003361 and similar)	2
0B003215	Hermetic bucket with lid and handle, 20 L, blue	1
S070335	Divider to separate 120 L bag holder in 2x70 L	1
T090710	120 L bag holder with basket included 2 bag holder hooks, 2 handle holders, screws and plugs	1
T090730	Lateral basket, 54x26,5x12 cm	2
T09080410	Small Magic base, 66x52 cm, with ø 125 mm wheels	1
T590750	Single frame hooks-hooks reinforced with screws, grey	1
V050076	Set with 6 "T" plugs for asymmetric frame, grey	2

80cm 58cm 115cm

Bag and lid not included

code	notes	C	L	pcs	kg	m ³
MS610B0C0000			120	1	17.02	0.2



Magic System 620B

Trolley Basic model - small base

cod.	description	qty
0B003215	Hermetic bucket with lid and handle, 20 L, blue	1
0R003215	Hermetic bucket with lid and handle, 20 L, red	1
R090725	120 L bag holder (female version) with 2 handle holders, screws and plugs	1
S070335	Divider to separate 120 L bag holder in 2x70 L	1
T090730	Lateral basket, 54x26,5x12 cm	2
T090739	Insert for central basket, with screws and plugs	1
T09080410	Small Magic base, 66x52 cm, with ø 125 mm wheels	1
T590750	Single frame hooks-hooks reinforced with screws, grey	1
V050076	Set with 6 "T" plugs for asymmetric frame, grey	2

80cm 58cm 112cm

Bag and lid not included

code	notes	C	L	pcs	kg	m ³
MS620B0C0000			120	1	16.09	0.2

For **drawers configurations** and **wheels options** see the relevant tables at the end of the catalogue.



Magic System 620P

Trolley Professional model - small base

cod.	description	qty
00003366B	4 L bucket with handle on the upper edge, blue	1
00003366R	4 L bucket with handle on the upper edge, red	1
0B003215	Hermetic bucket with lid and handle, 20 L, blue	1
0R003215	Hermetic bucket with lid and handle, 20 L, red	1
H860710	Holder for 2x4 L buckets for 90 L bag holder with drawer / 150 L bag holder	1
R390790	Lid for 150 L bag holder with check-list holder, yellow	1
R590719	Divider to separate 150 L bag holder in 2x75, 3x50 or 50+100 L	1
T090715	150 L bag holder (male version) with Shhut System, 1 handle holder, 1 single hook, screws and plugs	1
T090730	Lateral basket, 54x26,5x12 cm	2
T09080410	Small Magic base, 66x52 cm, with ø 125 mm wheels	1
T690751	Asymmetric frame hooks-rails with screws	1
T690773V	Fixed side panel, decorated with green graphics, with plugs and screws	2
T690774G	Movable door for bag holder, decorated with green graphics, with plugs and screws	1
V050069	Set with 6 "T" plugs for asymmetric frame, light grey	1

80cm 58cm 112cm

Bag not included Possibility to apply a pedal set

code	notes	C	L	pcs	kg	m ³
MS620P0C0000			150	1	21.87	0.234



Magic System 620V

Trolley Professional model - small base, with 90 L bag holder and drawer

cod.	description	qty
00003366B	4 L bucket with handle on the upper edge, blue	1
00003366R	4 L bucket with handle on the upper edge, red	1
0B003215	Hermetic bucket with lid and handle, 20 L, blue	1
0R003215	Hermetic bucket with lid and handle, 20 L, red	1
H860710	Holder for 2x4 L buckets for 90 L bag holder with drawer / 150 L bag holder	1
R390790	Lid for 150 L bag holder with check-list holder, yellow	1
R590719	Divider to separate 150 L bag holder in 2x75, 3x50 or 50+100 L	1
R590854	Pull-out tray for 90 L bag holder with drawer - 46,5x40,5 cm	1
T090715	150 L bag holder (male version) with Shhut System, 1 handle holder, 1 single hook, screws and plugs	1
T090730	Lateral basket, 54x26,5x12 cm	2
T090787	33 L pull-out drawer with block-system avoiding drawer falling on the floor for 90 L bag holder	1
T09080410	Small Magic base, 66x52 cm, with ø 125 mm wheels	1
T690763	Asymmetric frame hooks-smooth with screws	1
T690776G	Movable door for 90 L bag holder with drawer, decorated with green graphics, with plugs and screws	1
T690777V	Set with fixed side panels, decorated with graphics, with plugs and screws, for 90 L bag holder with drawer	1
V050069	Set with 6 "T" plugs for asymmetric frame, light grey	1

80cm 58cm 112cm

Bag not included Possibility to apply a pedal set

code	notes	C	L	pcs	kg	m ³
MS620V0C0000			90	1	24.98	0.286

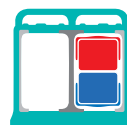
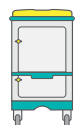

For drawers configurations and wheels options see the relevant tables at the end of the catalogue.



Magic System 700B

Trolley Basic model - small base

cod.	description	qty
00003360	4 L rectangular bucket with handle, yellow	1
00003361	Rectangular bucket with handle, 4 L, red	1
00003362	Rectangular bucket with handle, 4 L, blue	1
00003363	4 L rectangular bucket with handle, green	1
00003372	Transparent lid with hinged opening for 4 L buckets (cod. 00003361 and similar)	4
08003215	Hermetic bucket with lid and handle, 20 L, blue	1
08003215	Hermetic bucket with lid and handle, 20 L, red	1
S060110	Set with adhesive labels for buckets	1
T090730	Lateral basket, 54x26,5x12 cm	2
T090736	Central basket with plugs and labels, version female/female, 48,5x31,5x11 cm	1
T090739	Insert for central basket, with screws and plugs	1
T090781	22 L drawer without lock, green	1
T090795	Bag holding plate, 48x32x7 cm	1
T09080410	Small Magic base, 66x52 cm, with ø 125 mm wheels	1
T090821	120 L foldable bag holder with bag holder hooks, 1 handle holder, 2x70 L divider, screws and plugs	1
T690751	Asymmetric frame hooks-rails with screws	2
V050069	Set with 6 "T" plugs for asymmetric frame, light grey	2



↙ 125cm ↘ 58cm ↗ 115cm

Bag and lid not included - Sizes with closed bag holder: 84x58x147 cm

code	notes	C	L	pcs	kg	m ³
MS700B0C0A00			120	1	25.7	0.251



Magic System 700S

Trolley Safety model - small base

cod.	description	qty
00003360	4 L rectangular bucket with handle, yellow	1
00003361	Rectangular bucket with handle, 4 L, red	1
00003362	Rectangular bucket with handle, 4 L, blue	1
00003363	4 L rectangular bucket with handle, green	1
00003372	Transparent lid with hinged opening for 4 L buckets (cod. 00003361 and similar)	4
08003215	Hermetic bucket with lid and handle, 20 L, blue	1
08003215	Hermetic bucket with lid and handle, 20 L, red	1
S060110	Set with adhesive labels for buckets	1
T090730	Lateral basket, 54x26,5x12 cm	2
T090736	Central basket with plugs and labels, version female/female, 48,5x31,5x11 cm	1
T090739	Insert for central basket, with screws and plugs	1
T090781	22 L drawer without lock, green	1
T090795	Bag holding plate, 48x32x7 cm	1
T09080410	Small Magic base, 66x52 cm, with ø 125 mm wheels	1
T090821	120 L foldable bag holder with bag holder hooks, 1 handle holder, 2x70 L divider, screws and plugs	1
T690751	Asymmetric frame hooks-rails with screws	2
T690773V	Fixed side panel, decorated with green graphics, with plugs and screws	1
T690775G	Movable door for bag holder, decorated with green graphics, opening to the right, with plugs and screws	1
V050069	Set with 6 "T" plugs for asymmetric frame, light grey	2

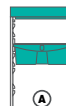

↙ 125cm ↘ 58cm ↗ 115cm

Bag and lid not included - Sizes with closed bag holder: 84x60x147 cm

code	notes	C	L	pcs	kg	m ³
MS700S0C0A00			120	1	27.57	0.34

For **drawers configurations** and **wheels options** see the relevant tables at the end of the catalogue.



Magic System 710B

Trolley Basic model - big base

cod.	description	qty
00003360	4 L rectangular bucket with handle, yellow	1
00003361	Rectangular bucket with handle, 4 L, red	1
00003362	Rectangular bucket with handle, 4 L, blue	1
00003363	4 L rectangular bucket with handle, green	1
00003372	Transparent lid with hinged opening for 4 L buckets (cod. 00003361 and similar)	4
0B003215	Hermetic bucket with lid and handle, 20 L, blue	1
S060110	Set with adhesive labels for buckets	1
T09070410	Big Magic base, 91x52 cm, with ø 125 mm wheels	1
T090721	2x70 L bag holder with 2 handle holders, 2 fixed single hooks, screws and plugs, male version	1
T090736	Central basket with plugs and labels, version female/female, 48,5x31,5x11 cm	1
T090739	Insert for central basket, with screws and plugs	1
T090781	22 L drawer without lock, green	1
T090810	Plate to hold Hermetic bucket or bag, 48x22x15 cm	1
T690751	Asymmetric frame hooks-rails with screws	2
V050069	Set with 6 "T" plugs for asymmetric frame, light grey	2

120cm 58cm 115cm

Bag and lid not included

code	notes	C	L	pcs	kg	m ³
MS710B0C0A00			120	1	21.96	0.234



Magic System 710S

Trolley Safety model - big base

cod.	description	qty
00003360	4 L rectangular bucket with handle, yellow	1
00003361	Rectangular bucket with handle, 4 L, red	1
00003362	Rectangular bucket with handle, 4 L, blue	1
00003363	4 L rectangular bucket with handle, green	1
00003372	Transparent lid with hinged opening for 4 L buckets (cod. 00003361 and similar)	4
0B003215	Hermetic bucket with lid and handle, 20 L, blue	1
S060110	Set with adhesive labels for buckets	1
T09070410	Big Magic base, 91x52 cm, with ø 125 mm wheels	1
T090721	2x70 L bag holder with 2 handle holders, 2 fixed single hooks, screws and plugs, male version	1
T090736	Central basket with plugs and labels, version female/female, 48,5x31,5x11 cm	1
T090739	Insert for central basket, with screws and plugs	1
T090781	22 L drawer without lock, green	1
T090810	Plate to hold Hermetic bucket or bag, 48x22x15 cm	1
T690751	Asymmetric frame hooks-rails with screws	2
T690773V	Fixed side panel, decorated with green graphics, with plugs and screws	1
T690775G	Movable door for bag holder, decorated with green graphics, opening to the right, with plugs and screws	1
V050069	Set with 6 "T" plugs for asymmetric frame, light grey	2

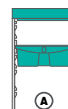

120cm 60cm 115cm

Bag and lid not included

code	notes	C	L	pcs	kg	m ³
MS710S0C0A00			120	1	24.07	0.267

For drawers configurations and wheels options see the relevant tables at the end of the catalogue.

Magic System 720B

Trolley Basic model - big base



cod.	description	qty
00003360	4 L rectangular bucket with handle, yellow	1
00003361	Rectangular bucket with handle, 4 L, red	1
00003362	Rectangular bucket with handle, 4 L, blue	1
00003363	4 L rectangular bucket with handle, green	1
00003372	Transparent lid with hinged opening for 4 L buckets (cod. 00003361 and similar)	4
0B003215	Hermetic bucket with lid and handle, 20 L, blue	1
0R003215	Hermetic bucket with lid and handle, 20 L, red	1
S060110	Set with adhesive labels for buckets	1
T09070410	Big Magic base, 91x52 cm, with ø 125 mm wheels	1
T090721	2x70 L bag holder with 2 handle holders, 2 fixed single hooks, screws and plugs, male version	1
T090730	Lateral basket, 54x26,5x12 cm	1
T090736	Central basket with plugs and labels, version female/female, 48,5x31,5x11 cm	1
T090739	Insert for central basket, with screws and plugs	1
T090781	22 L drawer without lock, green	1
T090810	Plate to hold Hermetic bucket or bag, 48x22x15 cm	1
T690751	Asymmetric frame hooks-rails with screws	2
V050069	Set with 6 "T" plugs for asymmetric frame, light grey	2

120cm 58cm 115cm

Bag and lid not included

code	notes	C	L	pcs	kg	m ³
MS720B0C0A00		120		1	25.7	0.251

Magic System 720S

Trolley Safety model - big base



cod.	description	qty
00003360	4 L rectangular bucket with handle, yellow	1
00003361	Rectangular bucket with handle, 4 L, red	1
00003362	Rectangular bucket with handle, 4 L, blue	1
00003363	4 L rectangular bucket with handle, green	1
00003372	Transparent lid with hinged opening for 4 L buckets (cod. 00003361 and similar)	4
0B003215	Hermetic bucket with lid and handle, 20 L, blue	1
0R003215	Hermetic bucket with lid and handle, 20 L, red	1
S060110	Set with adhesive labels for buckets	1
T09070410	Big Magic base, 91x52 cm, with ø 125 mm wheels	1
T090721	2x70 L bag holder with 2 handle holders, 2 fixed single hooks, screws and plugs, male version	1
T090730	Lateral basket, 54x26,5x12 cm	1
T090736	Central basket with plugs and labels, version female/female, 48,5x31,5x11 cm	1
T090739	Insert for central basket, with screws and plugs	1
T090781	22 L drawer without lock, green	1
T090810	Plate to hold Hermetic bucket or bag, 48x22x15 cm	1
T690751	Asymmetric frame hooks-rails with screws	2
T690773V	Fixed side panel, decorated with green graphics, with plugs and screws	1
T690775G	Movable door for bag holder, decorated with green graphics, opening to the right, with plugs and screws	1
V050069	Set with 6 "T" plugs for asymmetric frame, light grey	2

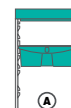

120cm 58cm 115cm

Bag and lid not included

code	notes	C	L	pcs	kg	m ³
MS720S0C0A00		120		1	29.1	0.29

For drawers configurations and wheels options see the relevant tables at the end of the catalogue.



Magic System 720P

Trolley Professional model - big base

cod.	description	qty
00003360	4 L rectangular bucket with handle, yellow	1
00003361	Rectangular bucket with handle, 4 L, red	1
00003362	Rectangular bucket with handle, 4 L, blue	1
00003363	4 L rectangular bucket with handle, green	1
00003372	Transparent lid with hinged opening for 4 L buckets (cod. 00003361 and similar)	4
0B003215	Hermetic bucket with lid and handle, 20 L, blue	1
0R003215	Hermetic bucket with lid and handle, 20 L, red	1
R390790	Lid for 150 L bag holder with check-list holder, yellow	1
R590719	Divider to separate 150 L bag holder in 2x75, 3x50 or 50+100 L	1
S060110	Set with adhesive labels for buckets	1
T09070410	Big Magic base, 91x52 cm, with ø 125 mm wheels	1
T090715	150 L bag holder (male version) with Shhut System, 1 handle holder, 1 single hook, screws and plugs	1
T090730	Lateral basket, 54x26,5x12 cm	1
T090736	Central basket with plugs and labels, version female/female, 48,5x31,5x11 cm	1
T090739	Insert for central basket, with screws and plugs	1
T090781	22 L drawer without lock, green	1
T090810	Plate to hold Hermetic bucket or bag, 48x22x15 cm	1
T690751	Asymmetric frame hooks-rails with screws	2
T690773V	Fixed side panel, decorated with green graphics, with plugs and screws	2
T690774G	Movable door for bag holder, decorated with green graphics, with plugs and screws	1
V050069	Set with 6 "T" plugs for asymmetric frame, light grey	2

120cm 58cm 115cm

Bag not included - Possibility to apply a pedal set

code	notes	C	L	pcs	kg	m ³
MS720P0C0A00			150	1	29.92	0.34



Magic System 720E

Trolley Elegance version - big base

cod.	description	qty
00003360	4 L rectangular bucket with handle, yellow	1
00003361	Rectangular bucket with handle, 4 L, red	1
00003362	Rectangular bucket with handle, 4 L, blue	1
00003363	4 L rectangular bucket with handle, green	1
00003372	Transparent lid with hinged opening for 4 L buckets (cod. 00003361 and similar)	4
0B003215	Hermetic bucket with lid and handle, 20 L, blue	1
0R003215	Hermetic bucket with lid and handle, 20 L, red	1
R390790	Lid for 150 L bag holder with check-list holder, yellow	1
R590719	Divider to separate 150 L bag holder in 2x75, 3x50 or 50+100 L	1
S060110	Set with adhesive labels for buckets	1
T09070410	Big Magic base, 91x52 cm, with ø 125 mm wheels	1
T090715	150 L bag holder (male version) with Shhut System, 1 handle holder, 1 single hook, screws and plugs	1
T090730	Lateral basket, 54x26,5x12 cm	1
T090736	Central basket with plugs and labels, version female/female, 48,5x31,5x11 cm	1
T090739	Insert for central basket, with screws and plugs	1
T090781	22 L drawer without lock, green	1
T090810	Plate to hold Hermetic bucket or bag, 48x22x15 cm	1
T690751	Asymmetric frame hooks-rails with screws	2
T690773V	Fixed side panel, decorated with green graphics, with plugs and screws	3
T690774G	Movable door for bag holder, decorated with green graphics, with plugs and screws	1
T690775G	Movable door for bag holder, decorated with green graphics, opening to the right, with plugs and screws	1
V050069	Set with 6 "T" plugs for asymmetric frame, light grey	2

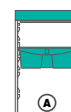

120cm 58cm 115cm

Bag not included - Possibility to apply a pedal set

code	notes	C	L	pcs	kg	m ³
MS720E0C0A00	standard version		150	1	39.17	0.38
MS720G0C0A00	version with ergonomic handle		150	1	39.17	0.38



For **drawers configurations** and **wheels options** see the relevant tables at the end of the catalogue.



Magic + W720E

Trolley Elegance version, with hooks system to join/separate cleaning modules

cod.	description	qty
00003360	4 L rectangular bucket with handle, yellow	1
00003361	Rectangular bucket with handle, 4 L, red	1
00003362	Rectangular bucket with handle, 4 L, blue	1
00003363	4 L rectangular bucket with handle, green	1
00003372	Transparent lid with hinged opening for 4 L buckets (cod. 00003361 and similar)	4
00003750	Hooks for Magic +, set 8 pieces (4 lever modules and 4 hook modules)	1
0B003215	Hermetic bucket with lid and handle, 20 L, blue	1
0R003215	Hermetic bucket with lid and handle, 20 L, red	1
R390790	Lid for 150 L bag holder with check-list holder, yellow	1
R590719	Divider to separate 150 L bag holder in 2x75, 3x50 or 50+100 L	1
S060110	Set with adhesive labels for buckets	1
S090814	Insert for 150 L bag holder	1
T09060410	Magic mini base, 50x52 cm, with ø 125 mm wheels	1
T09070410	Big Magic base, 91x52 cm, with ø 125 mm wheels	1
T090715	150 L bag holder (male version) with Shhut System, 1 handle holder, 1 single hook, screws and plugs	1
T090730	Lateral basket, 54x26,5x12 cm	1
T090736	Central basket with plugs and labels, version female/female, 48,5x31,5x11 cm	1
T090738	Insert with pushing bar for central basket, with screws and plugs	1
T090739	Insert for central basket, with screws and plugs	1
T090781	22 L drawer without lock, green	1
T590750	Single frame hooks-hooks reinforced with screws, grey	1
T690751	Asymmetric frame hooks-rails with screws	2
T690773V	Fixed side panel, decorated with green graphics, with plugs and screws	3
T690774G	Movable door for bag holder, decorated with green graphics, with plugs and screws	1
T690775G	Movable door for bag holder, decorated with green graphics, opening to the right, with plugs and screws	1
V050069	Set with 6 "T" plugs for asymmetric frame, light grey	2
V050076	Set with 6 "T" plugs for asymmetric frame, grey	1

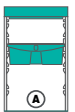

135cm 58cm 115cm

Bag not included - Possibility to apply a pedal set

code	notes	C	L	pcs	kg	m ³
MW720E0C0A00			150	1	45.98	0.42



MAGIC +

For **drawers configurations** and **wheels options** see the relevant tables at the end of the catalogue.

MAGIC +

Magic goes on:
2 trolleys become 1



With a click you **join**
separate your trolley





Magic + R720E

Trolley Elegance version, with hooks system to join/separate cleaning modules

cod.	description	qty
00003360	4 L rectangular bucket with handle, yellow	1
00003361	Rectangular bucket with handle, 4 L, red	1
00003362	Rectangular bucket with handle, 4 L, blue	1
00003363	4 L rectangular bucket with handle, green	1
00003372	Transparent lid with hinged opening for 4 L buckets (cod. 00003361 and similar)	4
00003750	Hooks for Magic +, set 8 pieces (4 lever modules and 4 hook modules)	1
0B003215	Hermetic bucket with lid and handle, 20 L, blue	1
0R003215	Hermetic bucket with lid and handle, 20 L, red	1
R390790	Lid for 150 L bag holder with check-list holder, yellow	1
R590719	Divider to separate 150 L bag holder in 2x75, 3x50 or 50+100 L	1
S060110	Set with adhesive labels for buckets	1
S090814	Insert for 150 L bag holder	1
T09060410	Magic mini base, 50x52 cm, with ø 125 mm wheels	1
T09070410	Big Magic base, 91x52 cm, with ø 125 mm wheels	1
T090715	150 L bag holder (male version) with Shhut System, 1 handle holder, 1 single hook, screws and plugs	1
T090730	Lateral basket, 54x26,5x12 cm	1
T090736	Central basket with plugs and labels, version female/female, 48,5x31,5x11 cm	1
T090738	Insert with pushing bar for central basket, with screws and plugs	1
T090739	Insert for central basket, with screws and plugs	1
T090781	22 L drawer without lock, green	1
T690751	Asymmetric frame hooks-rails with screws	3
T690773V	Fixed side panel, decorated with green graphics, with plugs and screws	3
T690774G	Movable door for bag holder, decorated with green graphics, with plugs and screws	1
T690775G	Movable door for bag holder, decorated with green graphics, opening to the right, with plugs and screws	1
V050069	Set with 6 "T" plugs for asymmetric frame, light grey	3

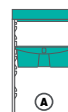

130cm 58cm 115cm

Bag not included - Possibility to apply a pedal set

code	notes	C	L	pcs	kg	m ³
MR720E0C0A00			150	1	45.18	0.39



MAGIC +

Magic System 730B

Trolley Basic model - big base

cod.	description	qty
00003360	4 L rectangular bucket with handle, yellow	1
00003361	Rectangular bucket with handle, 4 L, red	1
00003362	Rectangular bucket with handle, 4 L, blue	1
00003363	4 L rectangular bucket with handle, green	1
00003372	Transparent lid with hinged opening for 4 L buckets (cod. 00003361 and similar)	4
0B003215	Hermetic bucket with lid and handle, 20 L, blue	1
0R003215	Hermetic bucket with lid and handle, 20 L, red	1
L360315	Grid to hold 10-20 L Hermetic buckets for Rilsan trolley cod. L370814	1
L370814	Rilsan trolley for Hermetic buckets with double hooks and plastic base	1
S060110	Set with adhesive labels for buckets	1
T09070410	Big Magic base, 91x52 cm, with ø 125 mm wheels	1
T090721	2x70 L bag holder with 2 handle holders, 2 fixed single hooks, screws and plugs, male version	1
T090736	Central basket with plugs and labels, version female/female, 48,5x31,5x11 cm	1
T090739	Insert for central basket, with screws and plugs	1
T090781	22 L drawer without lock, green	1
T690751	Asymmetric frame hooks-rails with screws	2
V050069	Set with 6 "T" plugs for asymmetric frame, light grey	2



120cm 60cm 115cm

Bag and lid not included

code	notes	C	L	pcs	kg	m ³
MS730B0C0A00			120	1	31.85	0.4

For drawers configurations and wheels options see the relevant tables at the end of the catalogue.





Magic System 730E

Trolley Elegance version - big base

cod.	description	qty
00003360	4 L rectangular bucket with handle, yellow	1
00003361	Rectangular bucket with handle, 4 L, red	1
00003362	Rectangular bucket with handle, 4 L, blue	1
00003363	4 L rectangular bucket with handle, green	1
00003372	Transparent lid with hinged opening for 4 L buckets (cod. 00003361 and similar)	4
0B003215	Hermetic bucket with lid and handle, 20 L, blue	1
0R003215	Hermetic bucket with lid and handle, 20 L, red	1
L360315	Grid to hold 10-20 L Hermetic buckets for Rilsan trolley cod. L370814	1
L370814	Rilsan trolley for Hermetic buckets with double hooks and plastic base	1
R390790	Lid for 150 L bag holder with check-list holder, yellow	1
R590719	Divider to separate 150 L bag holder in 2x75, 3x50 or 50+100 L	1
S060110	Set with adhesive labels for buckets	1
T09070410	Big Magic base, 91x52 cm, with ø 125 mm wheels	1
T090715	150 L bag holder (male version) with Shhut System, 1 handle holder, 1 single hook, screws and plugs	1
T090736	Central basket with plugs and labels, version female/female, 48,5x31,5x11 cm	1
T090739	Insert for central basket, with screws and plugs	1
T090781	22 L drawer without lock, green	1
T690751	Asymmetric frame hooks-rails with screws	2
T690773V	Fixed side panel, decorated with green graphics, with plugs and screws	3
T690774G	Movable door for bag holder, decorated with green graphics, with plugs and screws	1
T690775G	Movable door for bag holder, decorated with green graphics, opening to the right, with plugs and screws	1
V050069	Set with 6 "T" plugs for asymmetric frame, light grey	2

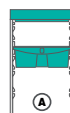

130cm 60cm 115cm

Bag not included - Possibility to apply a pedal set

code	notes	C	L	pcs	kg	m ³
MS730E0C0A00			150	1	37.21	0.467



Magic System 740S

Trolley Safety model - small base

cod.	description	qty
00003366B	4 L bucket with handle on the upper edge, blue	1
00003366G	4 L bucket with handle on the upper edge, yellow	1
00003366R	4 L bucket with handle on the upper edge, red	1
00003366V	4 L bucket with handle on the upper edge, green	1
0B003215	Hermetic bucket with lid and handle, 20 L, blue	1
0R003215	Hermetic bucket with lid and handle, 20 L, red	1
S060110	Set with adhesive labels for buckets	1
S590785	Bucket raising device for 22 L Magic drawer, grey	1
T090730	Lateral basket, 54x26,5x12 cm	2
T090739	Insert for central basket, with screws and plugs	1
T090781	22 L drawer without lock, green	2
T090795	Bag holding plate, 48x32x7 cm	1
T09080410	Small Magic base, 66x52 cm, with ø 125 mm wheels	1
T090890V	Central bottomless basket with lid, key and Shhut System	1
T090911	2x70 L bag holder with screws for Magic	1
T690751	Asymmetric frame hooks-rails with screws	2
T690773V	Fixed side panel, decorated with green graphics, with plugs and screws	1
T690775G	Movable door for bag holder, decorated with green graphics, opening to the right, with plugs and screws	1
V050069	Set with 6 "T" plugs for asymmetric frame, light grey	2



125cm 58cm 115cm

Bag and lid not included - Sizes with closed bag holder: 84x60x147 cm

code	notes	C	L	pcs	kg	m ³
MS740S0C0B00			120	1	31	0.38

For drawers configurations and wheels options see the relevant tables at the end of the catalogue.



NEW



Magic System 760E

Trolley Elegance version - big base

cod.	description	qty
00003366B	4 L bucket with handle on the upper edge, blue	1
00003366G	4 L bucket with handle on the upper edge, yellow	1
00003366R	4 L bucket with handle on the upper edge, red	1
00003366V	4 L bucket with handle on the upper edge, green	1
0B003215	Hermetic bucket with lid and handle, 20 L, blue	1
0R003215	Hermetic bucket with lid and handle, 20 L, red	1
R390790	Lid for 150 L bag holder with check-list holder, yellow	1
R590719	Divider to separate 150 L bag holder in 2x75, 3x50 or 50+100 L	1
S060110	Set with adhesive labels for buckets	1
S590785	Bucket raising device for 22 L Magic drawer, grey	1
T09070410	Big Magic base, 91x52 cm, with ø 125 mm wheels	1
T090715	150 L bag holder (male version) with Shhut System, 1 handle holder, 1 single hook, screws and plugs	1
T090730	Lateral basket, 54x26,5x12 cm	1
T090739	Insert for central basket, with screws and plugs	1
T090781	22 L drawer without lock, green	2
T090810	Plate to hold Hermetic bucket or bag, 48x22x15 cm	1
T090890V	Central bottomless basket with lid, key and Shhut System	1
T690751	Asymmetric frame hooks-rails with screws	2
T690773V	Fixed side panel, decorated with green graphics, with plugs and screws	3
T690774G	Movable door for bag holder, decorated with green graphics, with plugs and screws	1
T690775G	Movable door for bag holder, decorated with green graphics, opening to the right, with plugs and screws	1
V050069	Set with 6 "T" plugs for asymmetric frame, light grey	2



123cm 58cm 114cm

Bag not included - Possibility to apply a pedal set

code	notes	C	L	pcs	kg	m ³
MS760E0C0B00	standard version		150	1	36.85	0.38
MS760G0C0B00	version with ergonomic handle		150	1	34.17	0.38



For **drawers configurations** and **wheels options** see the relevant tables at the end of the catalogue.

Custom trolley

Now it's your turn

MAGIC LINE

ALLOW YOUR CUSTOMERS TO USE UNIQUE TROLLEYS TO:

✓ *promote*

Making their company more visible

✓ *advertise*

Promoting other business sectors

✓ *decorate*

Using trolleys which match up with their premises

FILM PRINTING

✓ VERY SHORT DELIVERY TIMES
IDEAL FOR LIMITED QUANTITIES

INJECTION PRINTING

✓ DELIVERY TIMES TO BE AGREED
IDEAL FOR LARGE QUANTITIES

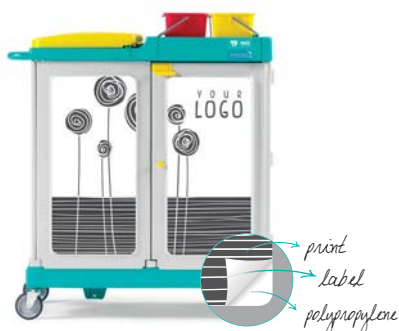

DESCRIPTION

This solution involves printing on adhesive film afterwards applied the trolley doors and walls

This solution involves printing directly on the trolley doors and walls during production

MATERIAL

High quality printing; adhesive film with high resistance guarantee

Scratch resistant printing, chemical-resistant

Magic Line Janitorial

MAGIC LINE JANITORIAL - WRINGER OPTIONS



To order the trolleys MAGIC **with Dry wringer** please add the number **6** in the seventh position of the article number.

Ex.
ML040B0A0000
=
ML040B**6**A0000



To order the trolleys MAGIC **with 0-Key wringer** please add the number **3** in the seventh position of the article number.

Ex.
ML040B0A0000
=
ML040B**3**A0000



To order the trolleys MAGIC **with flat wringer** please add the number **2** in the seventh position of the article number.

Ex.
ML040B0A0000
=
ML040B**2**A0000



To order the trolleys MAGIC **without wringer** please add the number **1** in the seventh position of the article number.

Ex.
ML040B0A0000
=
ML040B**1**A0000



Magic Line 40B

Trolley Basic model

cod.	description	qty
00003361	Rectangular bucket with handle, 4 L, red	1
00003362	Rectangular bucket with handle, 4 L, blue	1
00003724	Tec jaw wringer, green	1
000B3501	Bucket with handle, 15 L, blue	1
000R3501	Bucket with handle, 15 L, red	1
L360510	Rilsan wringer support, white	1
T090735	Upper basket female version, 54x17x11 cm	1
T09080400	Small Magic base, 66x52 cm, with ø 100 mm wheels	1
T090810	Plate to hold Hermetic bucket or bag, 48x22x15 cm	1
T090820	120 L foldable bag holder with bag holder hooks, 1 handle holder, screws and plugs	1
T590750	Single frame hooks-hooks reinforced with screws, grey	1
V050076	Set with 6 "T" plugs for asymmetric frame, grey	2

87cm 65cm 110cm

Bag and lid not included - Sizes with closed bag holder: 84x65x145 cm

code	notes	C	L	pcs	kg	m ³
ML040B0A0000			120	1	18.3	0.2



Magic Line 70B

Trolley Basic model

cod.	description	qty
00003361	Rectangular bucket with handle, 4 L, red	1
00003362	Rectangular bucket with handle, 4 L, blue	1
00003724	Tec jaw wringer, green	1
000B3501	Bucket with handle, 15 L, blue	1
000R3501	Bucket with handle, 15 L, red	1
L360510	Rilsan wringer support, white	1
R090731	Basin for insert of frame, with 3 dividers, 46x12,5x12 cm	1
T090735	Upper basket female version, 54x17x11 cm	1
T09080400	Small Magic base, 66x52 cm, with ø 100 mm wheels	1
T090810	Plate to hold Hermetic bucket or bag, 48x22x15 cm	1
T090820	120 L foldable bag holder with bag holder hooks, 1 handle holder, screws and plugs	1
T590750	Single frame hooks-hooks reinforced with screws, grey	1
V050076	Set with 6 "T" plugs for asymmetric frame, grey	2

92cm 65cm 110cm

Bag and lid not included

code	notes	C	L	pcs	kg	m ³
ML070B0A0000			120	1	17.5	0.2

For **drawers configurations** and **wheels options** see the relevant tables at the end of the catalogue.



Magic Line 120B

Trolley with washing system with 2 buckets and wringer Basic model

cod.	description	qty
00003361	Rectangular bucket with handle, 4 L, red	1
00003362	Rectangular bucket with handle, 4 L, blue	1
00003724	Tec jaw wringer, green	1
000B3501	Bucket with handle, 15 L, blue	1
000R3501	Bucket with handle, 15 L, red	1
L360510	Rilsan wringer support, white	1
T09070401	Big Magic base, 91x52 cm, with ø 100 mm wheels	1
T090710	120 L bag holder with basket included 2 bag holder hooks, 2 handle holders, screws and plugs	1
T590750	Single frame hooks-hooks reinforced with screws, grey	1
V050076	Set with 6 "T" plugs for asymmetric frame, grey	2

92cm 65cm 110cm

Bag and lid not included

code	notes	C	L	pcs	kg	m ³
ML120B0A0000			120	1	17.67	0.234



Magic Line 120P

Trolley with washing system with 2 buckets and wringer Professional model

cod.	description	qty
00003361	Rectangular bucket with handle, 4 L, red	1
00003362	Rectangular bucket with handle, 4 L, blue	1
00003724	Tec jaw wringer, green	1
000B3501	Bucket with handle, 15 L, blue	1
000R3501	Bucket with handle, 15 L, red	1
L360510	Rilsan wringer support, white	1
R390790	Lid for 150 L bag holder with check-list holder, yellow	1
R590719	Divider to separate 150 L bag holder in 2x75, 3x50 or 50+100 L	1
T09070401	Big Magic base, 91x52 cm, with ø 100 mm wheels	1
T090715	150 L bag holder (male version) with Shhut System, 1 handle holder, 1 single hook, screws and plugs	1
T090735	Upper basket female version, 54x17x11 cm	1
T690751	Asymmetric frame hooks-rails with screws	1
T690773V	Fixed side panel, decorated with green graphics, with plugs and screws	2
T690774G	Movable door for bag holder, decorated with green graphics, with plugs and screws	1
V050069	Set with 6 "T" plugs for asymmetric frame, light grey	1

96cm 65cm 110cm

Bag not included - Possibility to apply a pedal set

code	notes	C	L	pcs	kg	m ³
ML120P0A0000			150	1	22.7	0.239

For **drawers configurations** and **wheels options** see the relevant tables at the end of the catalogue.



Magic Line 120V

Trolley with washing system with 2 buckets and wringer Professional model, with 90 L bag holder and drawer

cod.	description	qty
00003361	Rectangular bucket with handle, 4 L, red	1
00003362	Rectangular bucket with handle, 4 L, blue	1
00003724	Tec jaw wringer, green	1
000B3501	Bucket with handle, 15 L, blue	1
000R3501	Bucket with handle, 15 L, red	1
L360510	Rilsan wringer support, white	1
R390790	Lid for 150 L bag holder with check-list holder, yellow	1
R590719	Divider to separate 150 L bag holder in 2x75, 3x50 or 50+100 L	1
R590854	Pull-out tray for 90 L bag holder with drawer - 46,5x40,5 cm	1
T09070401	Big Magic base, 91x52 cm, with ø 100 mm wheels	1
T090715	150 L bag holder (male version) with Shhut System, 1 handle holder, 1 single hook, screws and plugs	1
T090735	Upper basket female version, 54x17x11 cm	1
T090787	33 L pull-out drawer with block-system avoiding drawer falling on the floor for 90 L bag holder	1
T690763	Asymmetric frame hooks-smooth with screws	1
T690776G	Movable door for 90 L bag holder with drawer, decorated with green graphics, with plugs and screws	1
T690777V	Set with fixed side panels, decorated with graphics, with plugs and screws, for 90 L bag holder with drawer	1
V050069	Set with 6 "T" plugs for asymmetric frame, light grey	1

96cm 65cm 110cm

Bag not included - Possibility to apply a pedal set

code	notes	C	L	pcs	kg	m ³
ML120V0A0000		90		1	17.06	0.274

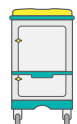

Magic Line 490B

Trolley with washing system with 2 buckets and wringer Basic model

cod.	description	qty
00003361	Rectangular bucket with handle, 4 L, red	1
00003362	Rectangular bucket with handle, 4 L, blue	1
00003724	Tec jaw wringer, green	1
000B3501	Bucket with handle, 15 L, blue	1
000R3501	Bucket with handle, 15 L, red	1
L360510	Rilsan wringer support, white	1
R090731	Basin for insert of frame, with 3 dividers, 46x12,5x12 cm	1
T09070401	Big Magic base, 91x52 cm, with ø 100 mm wheels	1
T090710	120 L bag holder with basket included 2 bag holder hooks, 2 handle holders, screws and plugs	1
T590750	Single frame hooks-hooks reinforced with screws, grey	1
V050076	Set with 6 "T" plugs for asymmetric frame, grey	2

92cm 65cm 110cm

Bag and lid not included

code	notes	C	L	pcs	kg	m ³
ML490B0A0000		120		1	18.1	0.234

For drawers configurations and wheels options see the relevant tables at the end of the catalogue.



Magic Line 490P

Trolley with washing system with 2 buckets and wringer Professional model

cod.	description	qty
00003361	Rectangular bucket with handle, 4 L, red	1
00003362	Rectangular bucket with handle, 4 L, blue	1
00003724	Tec jaw wringer, green	1
000B3501	Bucket with handle, 15 L, blue	1
000R3501	Bucket with handle, 15 L, red	1
L360510	Rilsan wringer support, white	1
R090731	Basin for insert of frame, with 3 dividers, 46x12,5x12 cm	1
R390790	Lid for 150 L bag holder with check-list holder, yellow	1
R590719	Divider to separate 150 L bag holder in 2x75, 3x50 or 50+100 L	1
T09070401	Big Magic base, 91x52 cm, with ø 100 mm wheels	1
T090715	150 L bag holder (male version) with Shhut System, 1 handle holder, 1 single hook, screws and plugs	1
T090735	Upper basket female version, 54x17x11 cm	1
T690751	Asymmetric frame hooks-rails with screws	1
T690773V	Fixed side panel, decorated with green graphics, with plugs and screws	2
T690774G	Movable door for bag holder, decorated with green graphics, with plugs and screws	1
V050069	Set with 6 "T" plugs for asymmetric frame, light grey	1

92cm 65cm 110cm

Bag not included - Possibility to apply a pedal set

code	notes	C	L	pcs	kg	m ³
ML490P0A0000			150	1	21.77	0.267



Magic Line 490V

Trolley with washing system with 2 buckets and wringer Professional model, with 90 L bag holder and drawer

cod.	description	qty
00003361	Rectangular bucket with handle, 4 L, red	1
00003362	Rectangular bucket with handle, 4 L, blue	1
00003724	Tec jaw wringer, green	1
000B3501	Bucket with handle, 15 L, blue	1
000R3501	Bucket with handle, 15 L, red	1
L360510	Rilsan wringer support, white	1
R090731	Basin for insert of frame, with 3 dividers, 46x12,5x12 cm	1
R390790	Lid for 150 L bag holder with check-list holder, yellow	1
R590719	Divider to separate 150 L bag holder in 2x75, 3x50 or 50+100 L	1
R590854	Pull-out tray for 90 L bag holder with drawer - 46,5x40,5 cm	1
T09070401	Big Magic base, 91x52 cm, with ø 100 mm wheels	1
T090715	150 L bag holder (male version) with Shhut System, 1 handle holder, 1 single hook, screws and plugs	1
T090735	Upper basket female version, 54x17x11 cm	1
T090787	33 L pull-out drawer with block-system avoiding drawer falling on the floor for 90 L bag holder	1
T690763	Asymmetric frame hooks-smooth with screws	1
T690776G	Movable door for 90 L bag holder with drawer, decorated with green graphics, with plugs and screws	1
T690777V	Set with fixed side panels, decorated with graphics, with plugs and screws, for 90 L bag holder with drawer	1
V050069	Set with 6 "T" plugs for asymmetric frame, light grey	1

96cm 65cm 110cm

Bag not included - Possibility to apply a pedal set

code	notes	C	L	pcs	kg	m ³
ML490V0A0000			90	1	22.51	0.274

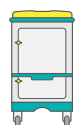

For **drawers configurations** and **wheels options** see the relevant tables at the end of the catalogue.



Magic Line 130B7

Trolley with washing system with one bucket and wringer Basic model

cod.	description	qty
00003361	Rectangular bucket with handle, 4 L, red	1
00003362	Rectangular bucket with handle, 4 L, blue	1
00003410	Dry bottomless wringer with adjustable rubber roll, green	1
00003515	Bucket with removable divider and 2 handles, 28 L, green	1
L360510	Rilsan wringer support, white	1
T09070401	Big Magic base, 91x52 cm, with ø 100 mm wheels	1
T090710	120 L bag holder with basket included 2 bag holder hooks, 2 handle holders, screws and plugs	1
T590750	Single frame hooks-hooks reinforced with screws, grey	1
V050076	Set with 6 "T" plugs for asymmetric frame, grey	2

92cm 65cm 110cm

Bag and lid not included

code	notes	C	L	pcs	kg	m ³
ML130B6A0000			120	1	18.79	0.24



Magic Line 220B

Trolley for pre-soaking method Basic model

cod.	description	qty
00003360	4 L rectangular bucket with handle, yellow	1
00003361	Rectangular bucket with handle, 4 L, red	1
00003362	Rectangular bucket with handle, 4 L, blue	1
00003363	4 L rectangular bucket with handle, green	1
0B003213	Rectangular bucket with handle, 20 L, blue	1
S060110	Set with adhesive labels for buckets	1
T090730	Lateral basket, 54x26,5x12 cm	1
T090736	Central basket with plugs and labels, version female/female, 48,5x31,5x11 cm	1
T090739	Insert for central basket, with screws and plugs	1
T090781	22 L drawer without lock, green	1
T090795	Bag holding plate, 48x32x7 cm	1
T09080400	Small Magic base, 66x52 cm, with ø 100 mm wheels	1
T090820	120 L foldable bag holder with bag holder hooks, 1 handle holder, screws and plugs	1
T690751	Asymmetric frame hooks-rails with screws	2
V050069	Set with 6 "T" plugs for asymmetric frame, light grey	2

121cm 58cm 110cm

Bag and lid not included - Sizes with closed bag holder: 97x58x145 cm

code	notes	C	L	pcs	kg	m ³
ML220B0A0A00			120	1	21.17	0.234

For **drawers configurations** and **wheels options** see the relevant tables at the end of the catalogue.



Magic Line 340B6

Trolley with washing system with one bucket and wringer Basic model

cod.	description	qty
00003360	4 L rectangular bucket with handle, yellow	1
00003361	Rectangular bucket with handle, 4 L, red	1
00003362	Rectangular bucket with handle, 4 L, blue	1
00003363	4 L rectangular bucket with handle, green	1
00003410	Dry bottomless wringer with adjustable rubber roll, green	1
00003515	Bucket with removable divider and 2 handles, 28 L, green	1
L360510	Rilsan wringer support, white	1
S060110	Set with adhesive labels for buckets	1
T09070401	Big Magic base, 91x52 cm, with ø 100 mm wheels	1
T090736	Central basket with plugs and labels, version female/female, 48,5x31,5x11 cm	1
T090739	Insert for central basket, with screws and plugs	1
T090781	22 L drawer without lock, green	1
T090795	Bag holding plate, 48x32x7 cm	1
T090820	120 L foldable bag holder with bag holder hooks, 1 handle holder, screws and plugs	1
T690751	Asymmetric frame hooks-rails with screws	2
V050069	Set with 6 "T" plugs for asymmetric frame, light grey	2



128cm 65cm 110cm

Bag and lid not included - Sizes with closed bag holder: 97x65x145 cm

code	notes	C	L	pcs	kg	m ³
ML340B6A0A00			120	1	27.31	0.274



Magic Line 340S6

Trolley with washing system with one bucket and wringer Safety model

cod.	description	qty
00003360	4 L rectangular bucket with handle, yellow	1
00003361	Rectangular bucket with handle, 4 L, red	1
00003362	Rectangular bucket with handle, 4 L, blue	1
00003363	4 L rectangular bucket with handle, green	1
00003410	Dry bottomless wringer with adjustable rubber roll, green	1
00003515	Bucket with removable divider and 2 handles, 28 L, green	1
L360510	Rilsan wringer support, white	1
S060110	Set with adhesive labels for buckets	1
T09070401	Big Magic base, 91x52 cm, with ø 100 mm wheels	1
T090736	Central basket with plugs and labels, version female/female, 48,5x31,5x11 cm	1
T090739	Insert for central basket, with screws and plugs	1
T090781	22 L drawer without lock, green	1
T090795	Bag holding plate, 48x32x7 cm	1
T090820	120 L foldable bag holder with bag holder hooks, 1 handle holder, screws and plugs	1
T690751	Asymmetric frame hooks-rails with screws	2
T690773V	Fixed side panel, decorated with green graphics, with plugs and screws	1
T690775G	Movable door for bag holder, decorated with green graphics, opening to the right, with plugs and screws	1
V050069	Set with 6 "T" plugs for asymmetric frame, light grey	2

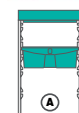

128cm 65cm 110cm

Bag and lid not included - Sizes with closed bag holder: 97x65x145 cm

code	notes	C	L	pcs	kg	m ³
ML340S6A0A00			120	1	29.46	0.324

For **drawers configurations** and **wheels options** see the relevant tables at the end of the catalogue.



Magic Line 350B

Trolley with washing system with 2 buckets and wringer Basic model

cod.	description	qty
00003360	4 L rectangular bucket with handle, yellow	1
00003361	Rectangular bucket with handle, 4 L, red	1
00003362	Rectangular bucket with handle, 4 L, blue	1
00003363	4 L rectangular bucket with handle, green	1
00003724	Tec jaw wringer, green	1
000B3501	Bucket with handle, 15 L, blue	1
000R3501	Bucket with handle, 15 L, red	1
L360510	Rilsan wringer support, white	1
S060110	Set with adhesive labels for buckets	1
T09070401	Big Magic base, 91x52 cm, with ø 100 mm wheels	1
T090736	Central basket with plugs and labels, version female/female, 48,5x31,5x11 cm	1
T090739	Insert for central basket, with screws and plugs	1
T090781	22 L drawer without lock, green	1
T090795	Bag holding plate, 48x32x7 cm	1
T090820	120 L foldable bag holder with bag holder hooks, 1 handle holder, screws and plugs	1
T690751	Asymmetric frame hooks-rails with screws	2
V050069	Set with 6 "T" plugs for asymmetric frame, light grey	2



128cm 65cm 110cm

Bag and lid not included - Sizes with closed bag holder: 97x58x145 cm

code	notes	C	L	pcs	kg	m ³
ML350B0A0A00		120		1	25.2	0.274



Magic Line 350S

Trolley with washing system with 2 buckets and wringer Safety model

cod.	description	qty
00003360	4 L rectangular bucket with handle, yellow	1
00003361	Rectangular bucket with handle, 4 L, red	1
00003362	Rectangular bucket with handle, 4 L, blue	1
00003363	4 L rectangular bucket with handle, green	1
00003724	Tec jaw wringer, green	1
000B3501	Bucket with handle, 15 L, blue	1
000R3501	Bucket with handle, 15 L, red	1
L360510	Rilsan wringer support, white	1
S060110	Set with adhesive labels for buckets	1
T09070401	Big Magic base, 91x52 cm, with ø 100 mm wheels	1
T090736	Central basket with plugs and labels, version female/female, 48,5x31,5x11 cm	1
T090739	Insert for central basket, with screws and plugs	1
T090781	22 L drawer without lock, green	1
T090795	Bag holding plate, 48x32x7 cm	1
T090820	120 L foldable bag holder with bag holder hooks, 1 handle holder, screws and plugs	1
T690751	Asymmetric frame hooks-rails with screws	2
T690773V	Fixed side panel, decorated with green graphics, with plugs and screws	1
T690775G	Movable door for bag holder, decorated with green graphics, opening to the right, with plugs and screws	1
V050069	Set with 6 "T" plugs for asymmetric frame, light grey	2

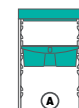

128cm 65cm 110cm

Bag and lid not included - Sizes with closed bag holder: 97x65x145 cm

code	notes	C	L	pcs	kg	m ³
ML350S0A0A00		120		1	28.1	0.324

For **drawers configurations** and **wheels options** see the relevant tables at the end of the catalogue.



Magic Line 350P

Trolley with washing system with 2 buckets and wringer Professional model

cod.	description	qty
00003360	4 L rectangular bucket with handle, yellow	1
00003361	Rectangular bucket with handle, 4 L, red	1
00003362	Rectangular bucket with handle, 4 L, blue	1
00003363	4 L rectangular bucket with handle, green	1
00003724	Tec jaw wringer, green	1
00083501	Bucket with handle, 15 L, blue	1
00083501	Bucket with handle, 15 L, red	1
L360510	Rilsan wringer support, white	1
R390790	Lid for 150 L bag holder with check-list holder, yellow	1
R590719	Divider to separate 150 L bag holder in 2x75, 3x50 or 50+100 L	1
S060110	Set with adhesive labels for buckets	1
T09070401	Big Magic base, 91x52 cm, with ø 100 mm wheels	1
T090715	150 L bag holder (male version) with Shhut System, 1 handle holder, 1 single hook, screws and plugs	1
T090736	Central basket with plugs and labels, version female/female, 48,5x31,5x11 cm	1
T090739	Insert for central basket, with screws and plugs	1
T09074100	Extension base with 2 wheels and 2 fixing hooks, 43x51 cm, ø 100 mm wheels	1
T090781	22 L drawer without lock, green	1
T690751	Asymmetric frame hooks-rails with screws	2
T690773V	Fixed side panel, decorated with green graphics, with plugs and screws	2
T690774G	Movable door for bag holder, decorated with green graphics, with plugs and screws	1
V050069	Set with 6 "T" plugs for asymmetric frame, light grey	2

142cm 65cm 110cm

Bag not included - Possibility to apply a pedal set

code	notes	C	L	pcs	kg	m ³
ML350P0A0A00			150	1	29.98	0.382



Magic Line 350E

Trolley with washing system with 2 buckets and wringer Elegance model

cod.	description	qty
00003360	4 L rectangular bucket with handle, yellow	1
00003361	Rectangular bucket with handle, 4 L, red	1
00003362	Rectangular bucket with handle, 4 L, blue	1
00003363	4 L rectangular bucket with handle, green	1
00003724	Tec jaw wringer, green	1
00083501	Bucket with handle, 15 L, blue	1
00083501	Bucket with handle, 15 L, red	1
L360510	Rilsan wringer support, white	1
R390790	Lid for 150 L bag holder with check-list holder, yellow	1
R590719	Divider to separate 150 L bag holder in 2x75, 3x50 or 50+100 L	1
S060110	Set with adhesive labels for buckets	1
T09070401	Big Magic base, 91x52 cm, with ø 100 mm wheels	1
T090715	150 L bag holder (male version) with Shhut System, 1 handle holder, 1 single hook, screws and plugs	1
T090736	Central basket with plugs and labels, version female/female, 48,5x31,5x11 cm	1
T090739	Insert for central basket, with screws and plugs	1
T09074100	Extension base with 2 wheels and 2 fixing hooks, 43x51 cm, ø 100 mm wheels	1
T090781	22 L drawer without lock, green	1
T690751	Asymmetric frame hooks-rails with screws	2
T690773V	Fixed side panel, decorated with green graphics, with plugs and screws	3
T690774G	Movable door for bag holder, decorated with green graphics, with plugs and screws	1
T690775G	Movable door for bag holder, decorated with green graphics, opening to the right, with plugs and screws	1
V050069	Set with 6 "T" plugs for asymmetric frame, light grey	2

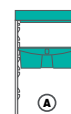

142cm 65cm 110cm

Bag not included - Possibility to apply a pedal set

code	notes	C	L	pcs	kg	m ³
ML350E0A0A00	standard version		150	1	35.07	0.38
ML350G0A0A00	version with ergonomic handle		150	1	35.12	0.38



For **drawers configurations** and **wheels options** see the relevant tables at the end of the catalogue.



Magic Line 360B

Trolley with washing system with 2 buckets and wringer Basic model

cod.	description	qty
00003360	4 L rectangular bucket with handle, yellow	1
00003361	Rectangular bucket with handle, 4 L, red	1
00003362	Rectangular bucket with handle, 4 L, blue	1
00003363	4 L rectangular bucket with handle, green	1
00003724	Tec jaw wringer, green	1
000B3501	Bucket with handle, 15 L, blue	1
000R3501	Bucket with handle, 15 L, red	1
L360510	Rilsan wringer support, white	1
S060110	Set with adhesive labels for buckets	1
T09070401	Big Magic base, 91x52 cm, with ø 100 mm wheels	1
T090735	Upper basket female version, 54x17x11 cm	1
T090737	Central basket with plugs and labels, version male/female, 48,5x31,5x11 cm	1
T090781	22 L drawer without lock, green	1
T090795	Bag holding plate, 48x32x7 cm	1
T090820	120 L foldable bag holder with bag holder hooks, 1 handle holder, screws and plugs	1
T690751	Asymmetric frame hooks-rails with screws	2
V050069	Set with 6 "T" plugs for asymmetric frame, light grey	2



128cm 65cm 110cm

Bag and lid not included - Sizes with closed bag holder: 97x58x145 cm

code	notes	C	L	pcs	kg	m ³
ML360B0A0A00		120		1	25.54	0.29



Magic Line 360S

Trolley with washing system with 2 buckets and wringer Safety model

cod.	description	qty
00003360	4 L rectangular bucket with handle, yellow	1
00003361	Rectangular bucket with handle, 4 L, red	1
00003362	Rectangular bucket with handle, 4 L, blue	1
00003363	4 L rectangular bucket with handle, green	1
00003724	Tec jaw wringer, green	1
000B3501	Bucket with handle, 15 L, blue	1
000R3501	Bucket with handle, 15 L, red	1
L360510	Rilsan wringer support, white	1
S060110	Set with adhesive labels for buckets	1
T09070401	Big Magic base, 91x52 cm, with ø 100 mm wheels	1
T090735	Upper basket female version, 54x17x11 cm	1
T090737	Central basket with plugs and labels, version male/female, 48,5x31,5x11 cm	1
T090781	22 L drawer without lock, green	1
T090795	Bag holding plate, 48x32x7 cm	1
T090820	120 L foldable bag holder with bag holder hooks, 1 handle holder, screws and plugs	1
T690751	Asymmetric frame hooks-rails with screws	2
T690773V	Fixed side panel, decorated with green graphics, with plugs and screws	1
T690775G	Movable door for bag holder, decorated with green graphics, opening to the right, with plugs and screws	1
V050069	Set with 6 "T" plugs for asymmetric frame, light grey	2

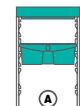

128cm 65cm 110cm

Bag and lid not included - Sizes with closed bag holder: 97x65x145 cm

code	notes	C	L	pcs	kg	m ³
ML360S0A0A00		120		1	28.5	0.34

For **drawers configurations** and **wheels options** see the relevant tables at the end of the catalogue.



Magic + W360S

Trolley with washing system with 2 buckets and wringer Basic, model, with hooking system to join/ separate modules

cod.	description	qty
00003360	4 L rectangular bucket with handle, yellow	1
00003361	Rectangular bucket with handle, 4 L, red	1
00003362	Rectangular bucket with handle, 4 L, blue	1
00003363	4 L rectangular bucket with handle, green	1
00003724	Tec jaw wringer, green	1
00003750	Hooks for Magic +, set 8 pieces (4 lever modules and 4 hook modules)	1
000B3501	Bucket with handle, 15 L, blue	1
000R3501	Bucket with handle, 15 L, red	1
L360510	Rilsan wringer support, white	1
S060110	Set with adhesive labels for buckets	1
T09060400	Mini Magic Base, 50x52 cm, with ø 100 mm wheels	1
T09070401	Big Magic base, 91x52 cm, with ø 100 mm wheels	1
T090720	120 L bag holder (male version) with 2 handle holders, screws and plugs	1
T090735	Upper basket female version, 54x17x11 cm	1
T090736	Central basket with plugs and labels, version female/female, 48,5x31,5x11 cm	1
T090738	Insert with pushing bar for central basket, with screws and plugs	1
T090739	Insert for central basket, with screws and plugs	1
T090781	22 L drawer without lock, green	1
T590750	Single frame hooks-hooks reinforced with screws, grey	1
T690751	Asymmetric frame hooks-rails with screws	2
T690773V	Fixed side panel, decorated with green graphics, with plugs and screws	1
T690775G	Movable door for bag holder, decorated with green graphics, opening to the right, with plugs and screws	1
V050069	Set with 6 "T" plugs for asymmetric frame, light grey	2
V050076	Set with 6 "T" plugs for asymmetric frame, grey	1



↙ 138cm ↘ 65cm ↗ 110cm

Bag and lid not included

code	notes	C	L	pcs	kg	m ³
MW360S0A0A00			120	1	41.62	0.34



MAGIC +

For **drawers configurations** and **wheels options** see the relevant tables at the end of the catalogue.

CHANGE YOUR NEEDS INTO COMMERCIAL SOLUTIONS

Try Magic Mobile, TTS trolley **configurator**!

An easy tool, always at your fingertips and updated in real time, to build step by step the cleaning trolley fitting your needs at best.

[TRY IT ONLINE](#)

Always ready, wherever you are!

Now available also for your mobile device:



Tablet



PC



iPad

Magic + R360S

Trolley with washing system with 2 buckets and wringer Basic, model, with hooking system to join/ separate modules



cod.	description	qty
00003360	4 L rectangular bucket with handle, yellow	1
00003361	Rectangular bucket with handle, 4 L, red	1
00003362	Rectangular bucket with handle, 4 L, blue	1
00003363	4 L rectangular bucket with handle, green	1
00003724	Tec jaw wringer, green	1
00003750	Hooks for Magic +, set 8 pieces (4 lever modules and 4 hook modules)	1
000B3501	Bucket with handle, 15 L, blue	1
000R3501	Bucket with handle, 15 L, red	1
L360510	Rilsan wringer support, white	1
S060110	Set with adhesive labels for buckets	1
S090813	Insert for 120 L fixed and foldable bag holder, male version	1
T09060400	Mini Magic Base, 50x52 cm, with ø 100 mm wheels	1
T09070401	Big Magic base, 91x52 cm, with ø 100 mm wheels	1
T090720	120 L bag holder (male version) with 2 handle holders, screws and plugs	1
T090735	Upper basket female version, 54x17x11 cm	1
T090737	Central basket with plugs and labels, version male/female, 48,5x31,5x11 cm	1
T090738	Insert with pushing bar for central basket, with screws and plugs	1
T090781	22 L drawer without lock, green	1
T590750	Single frame hooks-hooks reinforced with screws, grey	1
T690751	Asymmetric frame hooks-rails with screws	2
T690773V	Fixed side panel, decorated with green graphics, with plugs and screws	1
T690775G	Movable door for bag holder, decorated with green graphics, opening to the right, with plugs and screws	1
V050069	Set with 6 "T" plugs for asymmetric frame, light grey	2
V050076	Set with 6 "T" plugs for asymmetric frame, grey	1

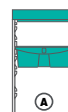

138cm 65cm 110cm

Bag and lid not included

code	notes	C	L	pcs	kg	m ³
MR360S0A0A00			120	1	41.62	0.34



MAGIC +

Magic Line 360P

Trolley with washing system with 2 buckets and wringer Professional model



cod.	description	qty
00003360	4 L rectangular bucket with handle, yellow	1
00003361	Rectangular bucket with handle, 4 L, red	1
00003362	Rectangular bucket with handle, 4 L, blue	1
00003363	4 L rectangular bucket with handle, green	1
00003724	Tec jaw wringer, green	1
000B3501	Bucket with handle, 15 L, blue	1
000R3501	Bucket with handle, 15 L, red	1
L360510	Rilsan wringer support, white	1
R390790	Lid for 150 L bag holder with check-list holder, yellow	1
R590719	Divider to separate 150 L bag holder in 2x75, 3x50 or 50+100 L	1
S060110	Set with adhesive labels for buckets	1
T09070401	Big Magic base, 91x52 cm, with ø 100 mm wheels	1
T090715	150 L bag holder (male version) with Shhut System, 1 handle holder, 1 single hook, screws and plugs	1
T090735	Upper basket female version, 54x17x11 cm	1
T090737	Central basket with plugs and labels, version male/female, 48,5x31,5x11 cm	1
T09074100	Extension base with 2 wheels and 2 fixing hooks, 43x51 cm, ø 100 mm wheels	1
T090781	22 L drawer without lock, green	1
T690751	Asymmetric frame hooks-rails with screws	2
T690773V	Fixed side panel, decorated with green graphics, with plugs and screws	2
T690774G	Movable door for bag holder, decorated with green graphics, with plugs and screws	1
V050069	Set with 6 "T" plugs for asymmetric frame, light grey	2

142cm 65cm 110cm

Bag not included - Possibility to apply a pedal set

code	notes	C	L	pcs	kg	m ³
ML360P0A0A00			150	1	32.3	0.34

For **drawers configurations** and **wheels options** see the relevant tables at the end of the catalogue.



Magic Line 360E

Trolley with washing system with 2 buckets and wringer Elegance model

cod.	description	qty
00003360	4 L rectangular bucket with handle, yellow	1
00003361	Rectangular bucket with handle, 4 L, red	1
00003362	Rectangular bucket with handle, 4 L, blue	1
00003363	4 L rectangular bucket with handle, green	1
00003724	Tec jaw wringer, green	1
00083501	Bucket with handle, 15 L, blue	1
00083501	Bucket with handle, 15 L, red	1
L360510	Rilsan wringer support, white	1
R390790	Lid for 150 L bag holder with check-list holder, yellow	1
R590719	Divider to separate 150 L bag holder in 2x75, 3x50 or 50+100 L	1
S060110	Set with adhesive labels for buckets	1
T09070401	Big Magic base, 91x52 cm, with ø 100 mm wheels	1
T090715	150 L bag holder (male version) with Shhut System, 1 handle holder, 1 single hook, screws and plugs	1
T090735	Upper basket female version, 54x17x11 cm	1
T090737	Central basket with plugs and labels, version male/female, 48,5x31,5x11 cm	1
T09074100	Extension base with 2 wheels and 2 fixing hooks, 43x51 cm, ø 100 mm wheels	1
T090781	22 L drawer without lock, green	1
T690751	Asymmetric frame hooks-rails with screws	2
T690773V	Fixed side panel, decorated with green graphics, with plugs and screws	3
T690774G	Movable door for bag holder, decorated with green graphics, with plugs and screws	1
T690775G	Movable door for bag holder, decorated with green graphics, opening to the right, with plugs and screws	1
V050069	Set with 6 "T" plugs for asymmetric frame, light grey	2

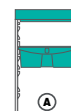

142cm 65cm 110cm

Bag not included - Possibility to apply a pedal set

code	notes	C	L	pcs	kg	m ³
ML360E0A0A00			150	1	35.17	0.38



Magic Line 370B

Trolley with detachable washing trolley Basic model

cod.	description	qty
00003360	4 L rectangular bucket with handle, yellow	1
00003361	Rectangular bucket with handle, 4 L, red	1
00003362	Rectangular bucket with handle, 4 L, blue	1
00003363	4 L rectangular bucket with handle, green	1
00006180	Nick trolley with plastic handle, Tec wringer, blue/red buckets, ø 80 mm wheels and bumpers	1
L360770	Rilsan joint for Nick trolley	1
S060110	Set with adhesive labels for buckets	1
T09070401	Big Magic base, 91x52 cm, with ø 100 mm wheels	1
T090736	Central basket with plugs and labels, version female/female, 48,5x31,5x11 cm	1
T090739	Insert for central basket, with screws and plugs	1
T090781	22 L drawer without lock, green	1
T090795	Bag holding plate, 48x32x7 cm	1
T090820	120 L foldable bag holder with bag holder hooks, 1 handle holder, screws and plugs	2
T690751	Asymmetric frame hooks-rails with screws	2
V050069	Set with 6 "T" plugs for asymmetric frame, light grey	2



128cm 73cm 110cm

Bag and lid not included - Sizes with closed bag holder: 97x73x145 cm

code	notes	C	L	pcs	kg	m ³
ML370B0A0A00			120	1	28.48	0.373

For **drawers configurations** and **wheels options** see the relevant tables at the end of the catalogue.

Magic Line 370S

Trolley with detachable washing trolley Safety model



cod.	description	qty
00003360	4 L rectangular bucket with handle, yellow	1
00003361	Rectangular bucket with handle, 4 L, red	1
00003362	Rectangular bucket with handle, 4 L, blue	1
00003363	4 L rectangular bucket with handle, green	1
00006180	Nick trolley with plastic handle, Tec wringer, blue/red buckets, ø 80 mm wheels and bumpers	1
L360770	Rilsan joint for Nick trolley	1
S060110	Set with adhesive labels for buckets	1
T09070401	Big Magic base, 91x52 cm, with ø 100 mm wheels	1
T090736	Central basket with plugs and labels, version female/female, 48,5x31,5x11 cm	1
T090739	Insert for central basket, with screws and plugs	1
T090781	22 L drawer without lock, green	1
T090795	Bag holding plate, 48x32x7 cm	1
T090820	120 L foldable bag holder with bag holder hooks, 1 handle holder, screws and plugs	1
T690751	Asymmetric frame hooks-rails with screws	2
T690773V	Fixed side panel, decorated with green graphics, with plugs and screws	1
T690775G	Movable door for bag holder, decorated with green graphics, opening to the right, with plugs and screws	1
V050069	Set with 6 "T" plugs for asymmetric frame, light grey	2

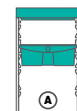

↙ 128cm ↘ 73cm ↗ 110cm

Bag and lid not included - Sizes with closed bag holder: 97x73x145 cm

code	notes	C	L	pcs	kg	m ³
ML370S0A0A00		120		1	32.1	0.39

Magic Line 370E

Trolley with detachable washing trolley Elegance model



cod.	description	qty
00003360	4 L rectangular bucket with handle, yellow	1
00003361	Rectangular bucket with handle, 4 L, red	1
00003362	Rectangular bucket with handle, 4 L, blue	1
00003363	4 L rectangular bucket with handle, green	1
00006180	Nick trolley with plastic handle, Tec wringer, blue/red buckets, ø 80 mm wheels and bumpers	1
L360770	Rilsan joint for Nick trolley	1
R390790	Lid for 150 L bag holder with check-list holder, yellow	1
R590719	Divider to separate 150 L bag holder in 2x75, 3x50 or 50+100 L	1
S060110	Set with adhesive labels for buckets	1
T09070401	Big Magic base, 91x52 cm, with ø 100 mm wheels	1
T090715	150 L bag holder (male version) with Shhut System, 1 handle holder, 1 single hook, screws and plugs	1
T090736	Central basket with plugs and labels, version female/female, 48,5x31,5x11 cm	1
T090739	Insert for central basket, with screws and plugs	1
T09074100	Extension base with 2 wheels and 2 fixing hooks, 43x51 cm, ø 100 mm wheels	1
T090781	22 L drawer without lock, green	1
T690751	Asymmetric frame hooks-rails with screws	2
T690773V	Fixed side panel, decorated with green graphics, with plugs and screws	3
T690774G	Movable door for bag holder, decorated with green graphics, with plugs and screws	1
T690775G	Movable door for bag holder, decorated with green graphics, opening to the right, with plugs and screws	1
V050069	Set with 6 "T" plugs for asymmetric frame, light grey	2

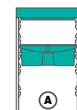

↙ 142cm ↘ 73cm ↗ 110cm

Bag not included - **Possibility to apply a pedal set**

code	notes	C	L	pcs	kg	m ³
ML370E0A0A00		150		1	37.3	0.437

For **drawers configurations** and **wheels options** see the relevant tables at the end of the catalogue.



Magic Line 380B

Trolley with detachable washing trolley Basic model

cod.	description	qty
00003360	4 L rectangular bucket with handle, yellow	1
00003361	Rectangular bucket with handle, 4 L, red	1
00003362	Rectangular bucket with handle, 4 L, blue	1
00003363	4 L rectangular bucket with handle, green	1
0V006470	30 L Pile bucket with Tec jaw wringer and ø 80 mm wheels, green	1
S060110	Set with adhesive labels for buckets	1
T09070401	Big Magic base, 91x52 cm, with ø 100 mm wheels	1
T090736	Central basket with plugs and labels, version female/female, 48,5x31,5x11 cm	1
T090739	Insert for central basket, with screws and plugs	1
T090781	22 L drawer without lock, green	1
T090795	Bag holding plate, 48x32x7 cm	1
T090820	120 L foldable bag holder with bag holder hooks, 1 handle holder, screws and plugs	1
T690751	Asymmetric frame hooks-rails with screws	2
V050069	Set with 6 "T" plugs for asymmetric frame, light grey	2



128cm 51cm 110cm

Bag and lid not included - Sizes with closed bag holder: 97x58x145 cm

code	notes	C	L	pcs	kg	m ³
ML380B0A0A00			120	1	25.26	0.324



Magic Line 380E

Trolley with detachable washing trolley Elegance model

cod.	description	qty
00003360	4 L rectangular bucket with handle, yellow	1
00003361	Rectangular bucket with handle, 4 L, red	1
00003362	Rectangular bucket with handle, 4 L, blue	1
00003363	4 L rectangular bucket with handle, green	1
0V006470	30 L Pile bucket with Tec jaw wringer and ø 80 mm wheels, green	1
R390790	Lid for 150 L bag holder with check-list holder, yellow	1
R590719	Divider to separate 150 L bag holder in 2x75, 3x50 or 50+100 L	1
S060110	Set with adhesive labels for buckets	1
T09070401	Big Magic base, 91x52 cm, with ø 100 mm wheels	1
T090715	150 L bag holder (male version) with Shhut System, 1 handle holder, 1 single hook, screws and plugs	1
T090736	Central basket with plugs and labels, version female/female, 48,5x31,5x11 cm	1
T090739	Insert for central basket, with screws and plugs	1
T09074100	Extension base with 2 wheels and 2 fixing hooks, 43x51 cm, ø 100 mm wheels	1
T090781	22 L drawer without lock, green	1
T690751	Asymmetric frame hooks-rails with screws	2
T690773V	Fixed side panel, decorated with green graphics, with plugs and screws	3
T690774G	Movable door for bag holder, decorated with green graphics, with plugs and screws	1
T690775G	Movable door for bag holder, decorated with green graphics, opening to the right, with plugs and screws	1
V050069	Set with 6 "T" plugs for asymmetric frame, light grey	2

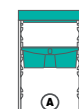

142cm 51cm 110cm

Bag not included - **Possibility to apply a pedal set**

code	notes	C	L	pcs	kg	m ³
ML380E0A0A00			150	1	36.11	0.42

For **drawers configurations** and **wheels options** see the relevant tables at the end of the catalogue.



Magic Line 450S

Trolley with washing system with 2 buckets and wringer Safety model

cod.	description	qty
00003366B	4 L bucket with handle on the upper edge, blue	1
00003366G	4 L bucket with handle on the upper edge, yellow	1
00003366R	4 L bucket with handle on the upper edge, red	1
00003366V	4 L bucket with handle on the upper edge, green	1
00003724	Tec jaw wringer, green	1
000B3501	Bucket with handle, 15 L, blue	1
000R3501	Bucket with handle, 15 L, red	1
L360510	Rilsan wringer support, white	1
S060110	Set with adhesive labels for buckets	1
S590785	Bucket raising device for 22 L Magic drawer, grey	1
T09070401	Big Magic base, 91x52 cm, with ø 100 mm wheels	1
T090739	Insert for central basket, with screws and plugs	1
T090781	22 L drawer without lock, green	2
T090795	Bag holding plate, 48x32x7 cm	1
T090890V	Central bottomless basket with lid, key and Shhut System	1
T090910	120 L foldable bag holder for central bottomless basket without lid	1
T690751	Asymmetric frame hooks-rails with screws	2
T690773V	Fixed side panel, decorated with green graphics, with plugs and screws	1
T690775G	Movable door for bag holder, decorated with green graphics, opening to the right, with plugs and screws	1
V050069	Set with 6 "T" plugs for asymmetric frame, light grey	2



128cm 65cm 110cm

Bag and lid not included - Sizes with closed bag holder: 97x65x145 cm

code	notes	C	L	pcs	kg	m ³
ML450S0A0B00			120	1	29.3	0.34



Magic Line 450E

Trolley with washing system with 2 buckets and wringer Elegance model

cod.	description	qty
00003366B	4 L bucket with handle on the upper edge, blue	1
00003366G	4 L bucket with handle on the upper edge, yellow	1
00003366R	4 L bucket with handle on the upper edge, red	1
00003366V	4 L bucket with handle on the upper edge, green	1
00003724	Tec jaw wringer, green	1
000B3501	Bucket with handle, 15 L, blue	1
000R3501	Bucket with handle, 15 L, red	1
L360510	Rilsan wringer support, white	1
R390790	Lid for 150 L bag holder with check-list holder, yellow	1
R590719	Divider to separate 150 L bag holder in 2x75, 3x50 or 50+100 L	1
S060110	Set with adhesive labels for buckets	1
S590785	Bucket raising device for 22 L Magic drawer, grey	1
T09070401	Big Magic base, 91x52 cm, with ø 100 mm wheels	1
T090715	150 L bag holder (male version) with Shhut System, 1 handle holder, 1 single hook, screws and plugs	1
T090739	Insert for central basket, with screws and plugs	1
T09074100	Extension base with 2 wheels and 2 fixing hooks, 43x51 cm, ø 100 mm wheels	1
T090781	22 L drawer without lock, green	2
T090890V	Central bottomless basket with lid, key and Shhut System	1
T690751	Asymmetric frame hooks-rails with screws	2
T690773V	Fixed side panel, decorated with green graphics, with plugs and screws	3
T690774G	Movable door for bag holder, decorated with green graphics, with plugs and screws	1
T690775G	Movable door for bag holder, decorated with green graphics, opening to the right, with plugs and screws	1
V050069	Set with 6 "T" plugs for asymmetric frame, light grey	2



142cm 65cm 110cm

Bag not included - **Possibility to apply a pedal set**

code	notes	C	L	pcs	kg	m ³
ML450E0A0B00	standard version		150	1	37.8	0.42
ML450G0A0B00	version with ergonomic handle		150	1	34.49	0.42



For drawers configurations and wheels options see the relevant tables at the end of the catalogue.



Magic Line Maintenance



Magic Line 10B

Trolley Basic model - small base



cod.	description	qty
T090720	120 L bag holder (male version) with 2 handle holders, screws and plugs	1
S090813	Insert for 120 L fixed and foldable bag holder, male version	1
T090730	Lateral basket, 54x26,5x12 cm	2
T09080400	Small Magic base, 66x52 cm, with ø 100 mm wheels	1
T590750	Single frame hooks-hooks reinforced with screws, grey	1
V050076	Set with 6 "T" plugs for asymmetric frame, grey	2

75cm 54cm 110cm

Bag and lid not included

code	notes	C	L	pcs	kg	m ³
ML010B0A0000		120		1	12	0.146



Magic Line 20B

Trolley Basic model - small base



cod.	description	qty
00003361	Rectangular bucket with handle, 4 L, red	1
00003362	Rectangular bucket with handle, 4 L, blue	1
T090710	120 L bag holder with basket included 2 bag holder hooks, 2 handle holders, screws and plugs	1
T090730	Lateral basket, 54x26,5x12 cm	1
T09080400	Small Magic base, 66x52 cm, with ø 100 mm wheels	1
T590750	Single frame hooks-hooks reinforced with screws, grey	1
V050076	Set with 6 "T" plugs for asymmetric frame, grey	2

75cm 54cm 110cm

Bag and lid not included

code	notes	C	L	pcs	kg	m ³
ML020B0A0000		120		1	11.8	0.146

For **drawers configurations** and **wheels options** see the relevant tables at the end of the catalogue.



Magic Line 20P

Trolley Professional model - small base

cod.	description	qty
00003361	Rectangular bucket with handle, 4 L, red	1
00003362	Rectangular bucket with handle, 4 L, blue	1
R390790	Lid for 150 L bag holder with check-list holder, yellow	1
R590719	Divider to separate 150 L bag holder in 2x75, 3x50 or 50+100 L	1
T090715	150 L bag holder (male version) with Shhut System, 1 handle holder, 1 single hook, screws and plugs	1
T090730	Lateral basket, 54x26,5x12 cm	1
T090735	Upper basket female version, 54x17x11 cm	1
T09080400	Small Magic base, 66x52 cm, with ø 100 mm wheels	1
T690751	Asymmetric frame hooks-rails with screws	1
T690773V	Fixed side panel, decorated with green graphics, with plugs and screws	2
T690774G	Movable door for bag holder, decorated with green graphics, with plugs and screws	1
V050069	Set with 6 "T" plugs for asymmetric frame, light grey	1

82cm 54cm 110cm

Bag not included - Possibility to apply a pedal set

code	notes	C	L	pcs	kg	m ³
ML020P0A0000			150	1	17.46	0.2



Magic Line 110B

Trolley Basic model - small base

cod.	description	qty
00003361	Rectangular bucket with handle, 4 L, red	1
00003362	Rectangular bucket with handle, 4 L, blue	1
T09070401	Big Magic base, 91x52 cm, with ø 100 mm wheels	1
T090710	120 L bag holder with basket included 2 bag holder hooks, 2 handle holders, screws and plugs	1
T090730	Lateral basket, 54x26,5x12 cm	1
T590750	Single frame hooks-hooks reinforced with screws, grey	1
V050076	Set with 6 "T" plugs for asymmetric frame, grey	2

90cm 54cm 110cm

Bag and lid not included

code	notes	C	L	pcs	kg	m ³
ML110B0A0000			120	1	14.27	0.146

For **drawers configurations** and **wheels options** see the relevant tables at the end of the catalogue.



Magic Line 110P

Trolley Professional model - big base

cod.	description	qty
00003361	Rectangular bucket with handle, 4 L, red	1
00003362	Rectangular bucket with handle, 4 L, blue	1
R390790	Lid for 150 L bag holder with check-list holder, yellow	1
R590719	Divider to separate 150 L bag holder in 2x75, 3x50 or 50+100 L	1
T09070401	Big Magic base, 91x52 cm, with ø 100 mm wheels	1
T090715	150 L bag holder (male version) with Shhut System, 1 handle holder, 1 single hook, screws and plugs	1
T090730	Lateral basket, 54x26,5x12 cm	1
T090735	Upper basket female version, 54x17x11 cm	1
T690751	Asymmetric frame hooks-rails with screws	1
T690773V	Fixed side panel, decorated with green graphics, with plugs and screws	2
T690774G	Movable door for bag holder, decorated with green graphics, with plugs and screws	1
V050069	Set with 6 "T" plugs for asymmetric frame, light grey	1

95cm 54cm 110cm

Bag not included - Possibility to apply a pedal set

code	notes	C	L	pcs	kg	m ³
ML110P0A0000			150	1	18.02	0.2



Magic Line 111B

Trolley Basic model - big base

cod.	description	qty
T090720	120 L bag holder (male version) with 2 handle holders, screws and plugs	1
S090813	Insert for 120 L fixed and foldable bag holder, male version	1
T09070401	Big Magic base, 91x52 cm, with ø 100 mm wheels	1
T090730	Lateral basket, 54x26,5x12 cm	2
T590750	Single frame hooks-hooks reinforced with screws, grey	1
V050076	Set with 6 "T" plugs for asymmetric frame, grey	2

90cm 54cm 110cm

Bag and lid not included

code	notes	C	L	pcs	kg	m ³
ML111B0A0000			120	1	14.41	0.146

For **drawers configurations** and **wheels options** see the relevant tables at the end of the catalogue.



Magic Line 200B

Trolley Basic model - big base

cod.	description	qty
00003360	4 L rectangular bucket with handle, yellow	1
00003361	Rectangular bucket with handle, 4 L, red	1
00003362	Rectangular bucket with handle, 4 L, blue	1
00003363	4 L rectangular bucket with handle, green	1
S060110	Set with adhesive labels for buckets	1
T090736	Central basket with plugs and labels, version female/female, 48,5x31,5x11 cm	1
T090739	Insert for central basket, with screws and plugs	1
T090781	22 L drawer without lock, green	1
T09080400	Small Magic base, 66x52 cm, with ø 100 mm wheels	1
T090810	Plate to hold Hermetic bucket or bag, 48x22x15 cm	1
T090820	120 L foldable bag holder with bag holder hooks, 1 handle holder, screws and plugs	1
T690751	Asymmetric frame hooks-rails with screws	2
V050069	Set with 6 "T" plugs for asymmetric frame, light grey	2

92cm 55cm 110cm

Bag and lid not included - Sizes with closed bag holder: 64x58x145 cm

code	notes	C	L	pcs	kg	m ³
ML200B0A0A00			120	1	18.02	0.2



Magic Line 200S

Trolley Safety model - small base

cod.	description	qty
00003360	4 L rectangular bucket with handle, yellow	1
00003361	Rectangular bucket with handle, 4 L, red	1
00003362	Rectangular bucket with handle, 4 L, blue	1
00003363	4 L rectangular bucket with handle, green	1
S060110	Set with adhesive labels for buckets	1
T090736	Central basket with plugs and labels, version female/female, 48,5x31,5x11 cm	1
T090739	Insert for central basket, with screws and plugs	1
T090781	22 L drawer without lock, green	1
T09080400	Small Magic base, 66x52 cm, with ø 100 mm wheels	1
T090810	Plate to hold Hermetic bucket or bag, 48x22x15 cm	1
T090820	120 L foldable bag holder with bag holder hooks, 1 handle holder, screws and plugs	1
T690751	Asymmetric frame hooks-rails with screws	2
T690773V	Fixed side panel, decorated with green graphics, with plugs and screws	1
T690775G	Movable door for bag holder, decorated with green graphics, opening to the right, with plugs and screws	1
V050069	Set with 6 "T" plugs for asymmetric frame, light grey	2

92cm 55cm 110cm

Bag and lid not included - Sizes with closed bag holder: 64x60x145 cm

code	notes	C	L	pcs	kg	m ³
ML200S0A0A00			120	1	20.37	0.234

For **drawers configurations** and **wheels options** see the relevant tables at the end of the catalogue.



Magic Line 210B

Trolley Basic model - small base

cod.	description	qty
00003360	4 L rectangular bucket with handle, yellow	1
00003361	Rectangular bucket with handle, 4 L, red	1
00003362	Rectangular bucket with handle, 4 L, blue	1
00003363	4 L rectangular bucket with handle, green	1
S060110	Set with adhesive labels for buckets	1
T090730	Lateral basket, 54x26,5x12 cm	2
T090736	Central basket with plugs and labels, version female/female, 48,5x31,5x11 cm	1
T090739	Insert for central basket, with screws and plugs	1
T090781	22 L drawer without lock, green	1
T09080400	Small Magic base, 66x52 cm, with ø 100 mm wheels	1
T090810	Plate to hold Hermetic bucket or bag, 48x22x15 cm	1
T090820	120 L foldable bag holder with bag holder hooks, 1 handle holder, screws and plugs	1
T690751	Asymmetric frame hooks-rails with screws	2
V050069	Set with 6 "T" plugs for asymmetric frame, light grey	2



↙ 117cm ↘ 58cm ↗ 110cm

Bag and lid not included - Sizes with closed bag holder: 64x58x145 cm

code	notes	C	L	pcs	kg	m³
ML210B0A0A00			120	1	20.07	0.234



Magic Line 210S

Trolley Safety model - small base

cod.	description	qty
00003360	4 L rectangular bucket with handle, yellow	1
00003361	Rectangular bucket with handle, 4 L, red	1
00003362	Rectangular bucket with handle, 4 L, blue	1
00003363	4 L rectangular bucket with handle, green	1
S060110	Set with adhesive labels for buckets	1
T090730	Lateral basket, 54x26,5x12 cm	2
T090736	Central basket with plugs and labels, version female/female, 48,5x31,5x11 cm	1
T090739	Insert for central basket, with screws and plugs	1
T090781	22 L drawer without lock, green	1
T09080400	Small Magic base, 66x52 cm, with ø 100 mm wheels	1
T090810	Plate to hold Hermetic bucket or bag, 48x22x15 cm	1
T090820	120 L foldable bag holder with bag holder hooks, 1 handle holder, screws and plugs	1
T690751	Asymmetric frame hooks-rails with screws	2
T690773V	Fixed side panel, decorated with green graphics, with plugs and screws	1
T690775G	Movable door for bag holder, decorated with green graphics, opening to the right, with plugs and screws	1
V050069	Set with 6 "T" plugs for asymmetric frame, light grey	2

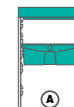

↙ 117cm ↘ 58cm ↗ 110cm

Bag and lid not included - Sizes with closed bag holder: 91x60x145 cm

code	notes	C	L	pcs	kg	m³
ML210S0A0A00			120	1	23.07	0.267

For **drawers configurations** and **wheels options** see the relevant tables at the end of the catalogue.



Magic Line 230B

Trolley Basic model - small base

cod.	description	qty
00003360	4 L rectangular bucket with handle, yellow	1
00003361	Rectangular bucket with handle, 4 L, red	1
00003362	Rectangular bucket with handle, 4 L, blue	1
00003363	4 L rectangular bucket with handle, green	1
S060110	Set with adhesive labels for buckets	1
T090736	Central basket with plugs and labels, version female/female, 48,5x31,5x11 cm	1
T090781	22 L drawer without lock, green	1
T090795	Bag holding plate, 48x32x7 cm	1
T09080400	Small Magic base, 66x52 cm, with ø 100 mm wheels	1
T090810	Plate to hold Hermetic bucket or bag, 48x22x15 cm	1
T090820	120 L foldable bag holder with bag holder hooks, 1 handle holder, screws and plugs	2
T690751	Asymmetric frame hooks-rails with screws	2
V050069	Set with 6 "T" plugs for asymmetric frame, light grey	2



135cm 55cm 110cm

Bags and lids not included - Sizes with closed bag holder: 72x58x145 cm

code	notes	C	L	pcs	kg	m³
ML230B0A0A00		120	120	1	20.17	0.234



Magic Line 300B

Trolley Basic model - big base

cod.	description	qty
00003360	4 L rectangular bucket with handle, yellow	1
00003361	Rectangular bucket with handle, 4 L, red	1
00003362	Rectangular bucket with handle, 4 L, blue	1
00003363	4 L rectangular bucket with handle, green	1
S060110	Set with adhesive labels for buckets	1
T09070401	Big Magic base, 91x52 cm, with ø 100 mm wheels	1
T090720	120 L bag holder (male version) with 2 handle holders, screws and plugs	1
T090736	Central basket with plugs and labels, version female/female, 48,5x31,5x11 cm	1
T090739	Insert for central basket, with screws and plugs	1
T090781	22 L drawer without lock, green	1
T690751	Asymmetric frame hooks-rails with screws	2
V050069	Set with 6 "T" plugs for asymmetric frame, light grey	2

92cm 55cm 110cm

Bag and lid not included

code	notes	C	L	pcs	kg	m³
ML300B0A0A00		120		1	18.5	0.2

For **drawers configurations** and **wheels options** see the relevant tables at the end of the catalogue.



Magic Line 300S

Trolley Safety model - big base

cod.	description	qty
00003360	4 L rectangular bucket with handle, yellow	1
00003361	Rectangular bucket with handle, 4 L, red	1
00003362	Rectangular bucket with handle, 4 L, blue	1
00003363	4 L rectangular bucket with handle, green	1
S060110	Set with adhesive labels for buckets	1
T09070401	Big Magic base, 91x52 cm, with ø 100 mm wheels	1
T090720	120 L bag holder (male version) with 2 handle holders, screws and plugs	1
T090736	Central basket with plugs and labels, version female/female, 48,5x31,5x11 cm	1
T090739	Insert for central basket, with screws and plugs	1
T090781	22 L drawer without lock, green	1
T690751	Asymmetric frame hooks-rails with screws	2
T690773V	Fixed side panel, decorated with green graphics, with plugs and screws	1
T690775G	Movable door for bag holder, decorated with green graphics, opening to the right, with plugs and screws	1
V050069	Set with 6 "T" plugs for asymmetric frame, light grey	2

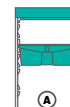

92cm 55cm 110cm

Bag and lid not included

code	notes	C	L	pcs	kg	m ³
ML300S0A0A00			120	1	21.34	0.234



Magic Line 300E

Trolley Elegance version - big base

cod.	description	qty
00003360	4 L rectangular bucket with handle, yellow	1
00003361	Rectangular bucket with handle, 4 L, red	1
00003362	Rectangular bucket with handle, 4 L, blue	1
00003363	4 L rectangular bucket with handle, green	1
R390790	Lid for 150 L bag holder with check-list holder, yellow	1
R590719	Divider to separate 150 L bag holder in 2x75, 3x50 or 50+100 L	1
S060110	Set with adhesive labels for buckets	1
T09070401	Big Magic base, 91x52 cm, with ø 100 mm wheels	1
T090715	150 L bag holder (male version) with Shhut System, 1 handle holder, 1 single hook, screws and plugs	1
T090736	Central basket with plugs and labels, version female/female, 48,5x31,5x11 cm	1
T090739	Insert for central basket, with screws and plugs	1
T090781	22 L drawer without lock, green	1
T690751	Asymmetric frame hooks-rails with screws	2
T690773V	Fixed side panel, decorated with green graphics, with plugs and screws	3
T690774G	Movable door for bag holder, decorated with green graphics, with plugs and screws	1
T690775G	Movable door for bag holder, decorated with green graphics, opening to the right, with plugs and screws	1
V050069	Set with 6 "T" plugs for asymmetric frame, light grey	2

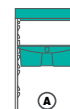

98cm 60cm 110cm

Bag not included - Possibility to apply a pedal set

code	notes	C	L	pcs	kg	m ³
ML300E0A0A00			150	1	25.77	0.267

For drawers configurations and wheels options see the relevant tables at the end of the catalogue.



Magic Line 310B

Trolley Basic model - big base

cod.	description	qty
00003360	4 L rectangular bucket with handle, yellow	1
00003361	Rectangular bucket with handle, 4 L, red	1
00003362	Rectangular bucket with handle, 4 L, blue	1
00003363	4 L rectangular bucket with handle, green	1
S060110	Set with adhesive labels for buckets	1
T09070401	Big Magic base, 91x52 cm, with ø 100 mm wheels	1
T090720	120 L bag holder (male version) with 2 handle holders, screws and plugs	1
T090730	Lateral basket, 54x26,5x12 cm	2
T090736	Central basket with plugs and labels, version female/female, 48,5x31,5x11 cm	1
T090739	Insert for central basket, with screws and plugs	1
T090781	22 L drawer without lock, green	1
T690751	Asymmetric frame hooks-rails with screws	2
V050069	Set with 6 "T" plugs for asymmetric frame, light grey	2

↙ 119cm ↘ 58cm ↗ 110cm

Bag and lid not included

code	notes	C	L	pcs	kg	m ³
ML310B0A0A00			120	1	20.27	0.234



Magic Line 310S

Trolley Safety model - big base

cod.	description	qty
00003360	4 L rectangular bucket with handle, yellow	1
00003361	Rectangular bucket with handle, 4 L, red	1
00003362	Rectangular bucket with handle, 4 L, blue	1
00003363	4 L rectangular bucket with handle, green	1
S060110	Set with adhesive labels for buckets	1
T09070401	Big Magic base, 91x52 cm, with ø 100 mm wheels	1
T090720	120 L bag holder (male version) with 2 handle holders, screws and plugs	1
T090730	Lateral basket, 54x26,5x12 cm	2
T090736	Central basket with plugs and labels, version female/female, 48,5x31,5x11 cm	1
T090739	Insert for central basket, with screws and plugs	1
T090781	22 L drawer without lock, green	1
T690751	Asymmetric frame hooks-rails with screws	2
T690773V	Fixed side panel, decorated with green graphics, with plugs and screws	1
T690775G	Movable door for bag holder, decorated with green graphics, opening to the right, with plugs and screws	1
V050069	Set with 6 "T" plugs for asymmetric frame, light grey	2

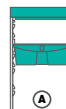

↙ 119cm ↘ 58cm ↗ 110cm

Bag and lid not included

code	notes	C	L	pcs	kg	m ³
ML310S0A0A00			120	1	21.92	0.251

For **drawers configurations** and **wheels options** see the relevant tables at the end of the catalogue.



Magic Line 310P

Trolley Professional model - big base

cod.	description	qty
00003360	4 L rectangular bucket with handle, yellow	1
00003361	Rectangular bucket with handle, 4 L, red	1
00003362	Rectangular bucket with handle, 4 L, blue	1
00003363	4 L rectangular bucket with handle, green	1
R390790	Lid for 150 L bag holder with check-list holder, yellow	1
R590719	Divider to separate 150 L bag holder in 2x75, 3x50 or 50+100 L	1
S060110	Set with adhesive labels for buckets	1
T09070401	Big Magic base, 91x52 cm, with ø 100 mm wheels	1
T090715	150 L bag holder (male version) with Shhut System, 1 handle holder, 1 single hook, screws and plugs	1
T090730	Lateral basket, 54x26,5x12 cm	2
T090736	Central basket with plugs and labels, version female/female, 48,5x31,5x11 cm	1
T090739	Insert for central basket, with screws and plugs	1
T090781	22 L drawer without lock, green	1
T690751	Asymmetric frame hooks-rails with screws	2
T690773V	Fixed side panel, decorated with green graphics, with plugs and screws	2
T690774G	Movable door for bag holder, decorated with green graphics, with plugs and screws	1
V050069	Set with 6 "T" plugs for asymmetric frame, light grey	2

125cm 58cm 110cm

Bag not included - Possibility to apply a pedal set

code	notes	C	L	pcs	kg	m ³
ML310P0A0A00			150	1	26.9	0.267



Magic Line 310E

Trolley Elegance version - big base

cod.	description	qty
00003360	4 L rectangular bucket with handle, yellow	1
00003361	Rectangular bucket with handle, 4 L, red	1
00003362	Rectangular bucket with handle, 4 L, blue	1
00003363	4 L rectangular bucket with handle, green	1
R390790	Lid for 150 L bag holder with check-list holder, yellow	1
R590719	Divider to separate 150 L bag holder in 2x75, 3x50 or 50+100 L	1
S060110	Set with adhesive labels for buckets	1
T09070401	Big Magic base, 91x52 cm, with ø 100 mm wheels	1
T090715	150 L bag holder (male version) with Shhut System, 1 handle holder, 1 single hook, screws and plugs	1
T090730	Lateral basket, 54x26,5x12 cm	2
T090736	Central basket with plugs and labels, version female/female, 48,5x31,5x11 cm	1
T090739	Insert for central basket, with screws and plugs	1
T090781	22 L drawer without lock, green	1
T690751	Asymmetric frame hooks-rails with screws	2
T690773V	Fixed side panel, decorated with green graphics, with plugs and screws	3
T690774G	Movable door for bag holder, decorated with green graphics, with plugs and screws	1
T690775G	Movable door for bag holder, decorated with green graphics, opening to the right, with plugs and screws	1
V050069	Set with 6 "T" plugs for asymmetric frame, light grey	2

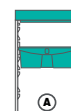

125cm 58cm 110cm

Bag not included - Possibility to apply a pedal set

code	notes	C	L	pcs	kg	m ³
ML310E0A0A00			150	1	27.32	0.278

For **drawers configurations** and **wheels options** see the relevant tables at the end of the catalogue.



Magic Line 330B

Trolley Basic model - big base

cod.	description	qty
00003360	4 L rectangular bucket with handle, yellow	1
00003361	Rectangular bucket with handle, 4 L, red	1
00003362	Rectangular bucket with handle, 4 L, blue	1
00003363	4 L rectangular bucket with handle, green	1
S060110	Set with adhesive labels for buckets	1
T09070401	Big Magic base, 91x52 cm, with ø 100 mm wheels	1
T090736	Central basket with plugs and labels, version female/female, 48,5x31,5x11 cm	1
T090739	Insert for central basket, with screws and plugs	1
T090781	22 L drawer without lock, green	1
T090795	Bag holding plate, 48x32x7 cm	1
T090820	120 L foldable bag holder with bag holder hooks, 1 handle holder, screws and plugs	1
T690751	Asymmetric frame hooks-rails with screws	2
V050069	Set with 6 "T" plugs for asymmetric frame, light grey	2



↙ 128cm ↘ 55cm ↗ 110cm

Bag and lid not included - Sizes with closed bag holder: 97x58x145 cm

code	notes	C	L	pcs	kg	m ³
ML330B0A0A00			120	1	20.5	0.234



Magic Line 330S

Trolley Safety model - big base

cod.	description	qty
00003360	4 L rectangular bucket with handle, yellow	1
00003361	Rectangular bucket with handle, 4 L, red	1
00003362	Rectangular bucket with handle, 4 L, blue	1
00003363	4 L rectangular bucket with handle, green	1
S060110	Set with adhesive labels for buckets	1
T09070401	Big Magic base, 91x52 cm, with ø 100 mm wheels	1
T090736	Central basket with plugs and labels, version female/female, 48,5x31,5x11 cm	1
T090739	Insert for central basket, with screws and plugs	1
T090781	22 L drawer without lock, green	1
T090795	Bag holding plate, 48x32x7 cm	1
T090820	120 L foldable bag holder with bag holder hooks, 1 handle holder, screws and plugs	1
T690751	Asymmetric frame hooks-rails with screws	2
T690773V	Fixed side panel, decorated with green graphics, with plugs and screws	1
T690775G	Movable door for bag holder, decorated with green graphics, opening to the right, with plugs and screws	1
V050069	Set with 6 "T" plugs for asymmetric frame, light grey	2

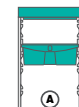

↙ 128cm ↘ 55cm ↗ 110cm

Bag and lid not included - Sizes with closed bag holder: 97x60x145 cm

code	notes	C	L	pcs	kg	m ³
ML330S0A0A00			120	1	23.2	0.251

For **drawers configurations** and **wheels options** see the relevant tables at the end of the catalogue.



Magic Line 330E

Trolley Elegance version - big base

cod.	description	qty
00003360	4 L rectangular bucket with handle, yellow	1
00003361	Rectangular bucket with handle, 4 L, red	1
00003362	Rectangular bucket with handle, 4 L, blue	1
00003363	4 L rectangular bucket with handle, green	1
R390790	Lid for 150 L bag holder with check-list holder, yellow	1
R590719	Divider to separate 150 L bag holder in 2x75, 3x50 or 50+100 L	1
S060110	Set with adhesive labels for buckets	1
T09070401	Big Magic base, 91x52 cm, with ø 100 mm wheels	1
T090715	150 L bag holder (male version) with Shhut System, 1 handle holder, 1 single hook, screws and plugs	1
T090736	Central basket with plugs and labels, version female/female, 48,5x31,5x11 cm	1
T090739	Insert for central basket, with screws and plugs	1
T09074100	Extension base with 2 wheels and 2 fixing hooks, 43x51 cm, ø 100 mm wheels	1
T090781	22 L drawer without lock, green	1
T690751	Asymmetric frame hooks-rails with screws	2
T690773V	Fixed side panel, decorated with green graphics, with plugs and screws	3
T690774G	Movable door for bag holder, decorated with green graphics, with plugs and screws	1
T690775G	Movable door for bag holder, decorated with green graphics, opening to the right, with plugs and screws	1
V050069	Set with 6 "T" plugs for asymmetric frame, light grey	2

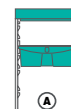

↙ 140cm ↘ 55cm ↗ 110cm

Bag not included - **Possibility to apply a pedal set**

code	notes	C	L	pcs	kg	m³
ML330E0A0A00			150	1	28.52	0.278



Magic Line 390B

Trolley Basic model - big base

cod.	description	qty
00003360	4 L rectangular bucket with handle, yellow	1
00003361	Rectangular bucket with handle, 4 L, red	1
00003362	Rectangular bucket with handle, 4 L, blue	1
00003363	4 L rectangular bucket with handle, green	1
S060110	Set with adhesive labels for buckets	1
T09070401	Big Magic base, 91x52 cm, with ø 100 mm wheels	1
T090720	120 L bag holder (male version) with 2 handle holders, screws and plugs	1
T090736	Central basket with plugs and labels, version female/female, 48,5x31,5x11 cm	1
T090781	22 L drawer without lock, green	1
T090795	Bag holding plate, 48x32x7 cm	1
T090820	120 L foldable bag holder with bag holder hooks, 1 handle holder, screws and plugs	1
T690751	Asymmetric frame hooks-rails with screws	2
V050069	Set with 6 "T" plugs for asymmetric frame, light grey	2



↙ 135cm ↘ 55cm ↗ 110cm

Bags and lids not included - Sizes with closed bag holder: 97x58x145 cm

code	notes	C	L	pcs	kg	m³
ML390B0A0A00			120+120	1	20.57	0.234

For **drawers configurations** and **wheels options** see the relevant tables at the end of the catalogue.



Magic Line 390S

Trolley Safety model - big base

cod.	description	qty
00003360	4 L rectangular bucket with handle, yellow	1
00003361	Rectangular bucket with handle, 4 L, red	1
00003362	Rectangular bucket with handle, 4 L, blue	1
00003363	4 L rectangular bucket with handle, green	1
S060110	Set with adhesive labels for buckets	1
T09070401	Big Magic base, 91x52 cm, with ø 100 mm wheels	1
T090720	120 L bag holder (male version) with 2 handle holders, screws and plugs	1
T090736	Central basket with plugs and labels, version female/female, 48,5x31,5x11 cm	1
T090781	22 L drawer without lock, green	1
T090795	Bag holding plate, 48x32x7 cm	1
T090820	120 L foldable bag holder with bag holder hooks, 1 handle holder, screws and plugs	1
T690751	Asymmetric frame hooks-rails with screws	2
T690773V	Fixed side panel, decorated with green graphics, with plugs and screws	1
T690775G	Movable door for bag holder, decorated with green graphics, opening to the right, with plugs and screws	1
V050069	Set with 6 "T" plugs for asymmetric frame, light grey	2

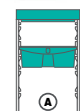

135cm 55cm 110cm

Bags and lids not included - Sizes with closed bag holder: 97x60x145 cm

code	notes	C	L	pcs	kg	m ³
ML390S0A0A00			120+120	1	22.57	0.267



Magic Line 390E

Trolley Elegance version - big base

cod.	description	qty
00003360	4 L rectangular bucket with handle, yellow	1
00003361	Rectangular bucket with handle, 4 L, red	1
00003362	Rectangular bucket with handle, 4 L, blue	1
00003363	4 L rectangular bucket with handle, green	1
R190790	Lid for 150 L bag holder with check-list holder, red	1
R290790	Lid for 150 L bag holder with check-list holder, blue	1
R590719	Divider to separate 150 L bag holder in 2x75, 3x50 or 50+100 L	2
S060110	Set with adhesive labels for buckets	1
T09070401	Big Magic base, 91x52 cm, with ø 100 mm wheels	1
T090715	150 L bag holder (male version) with Shhut System, 1 handle holder, 1 single hook, screws and plugs	2
T090736	Central basket with plugs and labels, version female/female, 48,5x31,5x11 cm	1
T09074100	Extension base with 2 wheels and 2 fixing hooks, 43x51 cm, ø 100 mm wheels	1
T090781	22 L drawer without lock, green	1
T690751	Asymmetric frame hooks-rails with screws	2
T690773V	Fixed side panel, decorated with green graphics, with plugs and screws	5
T690774G	Movable door for bag holder, decorated with green graphics, with plugs and screws	2
T690775G	Movable door for bag holder, decorated with green graphics, opening to the right, with plugs and screws	1
V050069	Set with 6 "T" plugs for asymmetric frame, light grey	2

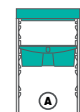

148cm 60cm 110cm

Bags not included - **Possibility to apply two pedal sets**

code	notes	C	L	pcs	kg	m ³
ML390E0A0A00			150+150	1	35.94	0.38

For **drawers configurations** and **wheels options** see the relevant tables at the end of the catalogue.



Magic Line 400B

Trolley Basic model - big base

cod.	description	qty
00003360	4 L rectangular bucket with handle, yellow	1
00003361	Rectangular bucket with handle, 4 L, red	1
00003362	Rectangular bucket with handle, 4 L, blue	1
00003363	4 L rectangular bucket with handle, green	1
S060110	Set with adhesive labels for buckets	1
T09070401	Big Magic base, 91x52 cm, with ø 100 mm wheels	1
T090736	Central basket with plugs and labels, version female/female, 48,5x31,5x11 cm	1
T090737	Central basket with plugs and labels, version male/female, 48,5x31,5x11 cm	1
T090739	Insert for central basket, with screws and plugs	1
T090781	22 L drawer without lock, green	2
T090795	Bag holding plate, 48x32x7 cm	1
T090820	120 L foldable bag holder with bag holder hooks, 1 handle holder, screws and plugs	1
T690751	Asymmetric frame hooks-rails with screws	2
T690752	Symmetric frame rails-rails with screws	1
V050069	Set with 6 "T" plugs for asymmetric frame, light grey	2



128cm 55cm 110cm

Bag and lid not included - Sizes with closed bag holder: 97x58x145 cm

code	notes	C	L	pcs	kg	m ³
ML400B0A0AA0			120	1	25.96	0.28



Magic Line 400S

Trolley Safety model - big base

cod.	description	qty
00003360	4 L rectangular bucket with handle, yellow	1
00003361	Rectangular bucket with handle, 4 L, red	1
00003362	Rectangular bucket with handle, 4 L, blue	1
00003363	4 L rectangular bucket with handle, green	1
S060110	Set with adhesive labels for buckets	1
T09070401	Big Magic base, 91x52 cm, with ø 100 mm wheels	1
T090736	Central basket with plugs and labels, version female/female, 48,5x31,5x11 cm	1
T090737	Central basket with plugs and labels, version male/female, 48,5x31,5x11 cm	1
T090739	Insert for central basket, with screws and plugs	1
T090781	22 L drawer without lock, green	2
T090795	Bag holding plate, 48x32x7 cm	1
T090820	120 L foldable bag holder with bag holder hooks, 1 handle holder, screws and plugs	1
T690751	Asymmetric frame hooks-rails with screws	2
T690752	Symmetric frame rails-rails with screws	1
T690773V	Fixed side panel, decorated with green graphics, with plugs and screws	2
T690775G	Movable door for bag holder, decorated with green graphics, opening to the right, with plugs and screws	2
V050069	Set with 6 "T" plugs for asymmetric frame, light grey	2



2x

128cm 55cm 110cm

Bag and lid not included - Sizes with closed bag holder: 97x60x145 cm

code	notes	C	L	pcs	kg	m ³
ML400S0A0AA0			120	1	31.69	0.364

For **drawers configurations** and **wheels options** see the relevant tables at the end of the catalogue.



Magic Line 400P

Trolley Professional model - big base

cod.	description	qty
00003360	4 L rectangular bucket with handle, yellow	1
00003361	Rectangular bucket with handle, 4 L, red	1
00003362	Rectangular bucket with handle, 4 L, blue	1
00003363	4 L rectangular bucket with handle, green	1
R390790	Lid for 150 L bag holder with check-list holder, yellow	1
R590719	Divider to separate 150 L bag holder in 2x75, 3x50 or 50+100 L	1
S060110	Set with adhesive labels for buckets	1
T09070401	Big Magic base, 91x52 cm, with ø 100 mm wheels	1
T090715	150 L bag holder (male version) with Shhut System, 1 handle holder, 1 single hook, screws and plugs	1
T090736	Central basket with plugs and labels, version female/female, 48,5x31,5x11 cm	1
T090737	Central basket with plugs and labels, version male/female, 48,5x31,5x11 cm	1
T090739	Insert for central basket, with screws and plugs	1
T09074100	Extension base with 2 wheels and 2 fixing hooks, 43x51 cm, ø 100 mm wheels	1
T090781	22 L drawer without lock, green	2
T690751	Asymmetric frame hooks-rails with screws	2
T690752	Symmetric frame rails-rails with screws	1
T690773V	Fixed side panel, decorated with green graphics, with plugs and screws	2
T690774G	Movable door for bag holder, decorated with green graphics, with plugs and screws	1
V050069	Set with 6 "T" plugs for asymmetric frame, light grey	2

140cm 55cm 110cm

Bag not included - Possibility to apply a pedal set

code	notes	C	L	pcs	kg	m ³
ML400P0A0AA0			150	1	32.46	0.364



Magic Line 460S

Trolley Safety model - big base

cod.	description	qty
00003366B	4 L bucket with handle on the upper edge, blue	1
00003366G	4 L bucket with handle on the upper edge, yellow	1
00003366R	4 L bucket with handle on the upper edge, red	1
00003366V	4 L bucket with handle on the upper edge, green	1
S060110	Set with adhesive labels for buckets	1
S590785	Bucket raising device for 22 L Magic drawer, grey	1
T09070401	Big Magic base, 91x52 cm, with ø 100 mm wheels	1
T090720	120 L bag holder (male version) with 2 handle holders, screws and plugs	1
T090730	Lateral basket, 54x26,5x12 cm	2
T090739	Insert for central basket, with screws and plugs	1
T090781	22 L drawer without lock, green	2
T090890V	Central bottomless basket with lid, key and Shhut System	1
T690751	Asymmetric frame hooks-rails with screws	2
T690773V	Fixed side panel, decorated with green graphics, with plugs and screws	1
T690775G	Movable door for bag holder, decorated with green graphics, opening to the right, with plugs and screws	1
V050069	Set with 6 "T" plugs for asymmetric frame, light grey	2



118cm 55cm 109cm

Bag and lid not included

code	notes	C	L	pcs	kg	m ³
ML460S0A0B00			120	1	24.07	0.267

For **drawers configurations** and **wheels options** see the relevant tables at the end of the catalogue.



Magic Line 470S

Trolley Safety model - big base

cod.	description	qty
00003366B	4 L bucket with handle on the upper edge, blue	1
00003366G	4 L bucket with handle on the upper edge, yellow	1
00003366R	4 L bucket with handle on the upper edge, red	1
00003366V	4 L bucket with handle on the upper edge, green	1
S060110	Set with adhesive labels for buckets	1
S590785	Bucket raising device for 22 L Magic drawer, grey	1
T09070401	Big Magic base, 91x52 cm, with ø 100 mm wheels	1
T090720	120 L bag holder (male version) with 2 handle holders, screws and plugs	1
T090739	Insert for central basket, with screws and plugs	1
T090781	22 L drawer without lock, green	2
T090890V	Central bottomless basket with lid, key and Shhut System	1
T690751	Asymmetric frame hooks-rails with screws	2
T690773V	Fixed side panel, decorated with green graphics, with plugs and screws	1
T690775G	Movable door for bag holder, decorated with green graphics, opening to the right, with plugs and screws	1
V050069	Set with 6 "T" plugs for asymmetric frame, light grey	2



92cm 55cm 105cm

Bag and lid not included

code	notes	C	L	pcs	kg	m ³
ML470S0A0B00			120	1	23.57	0.267



Magic Line 470E

Trolley Elegance version - big base

cod.	description	qty
00003366B	4 L bucket with handle on the upper edge, blue	1
00003366G	4 L bucket with handle on the upper edge, yellow	1
00003366R	4 L bucket with handle on the upper edge, red	1
00003366V	4 L bucket with handle on the upper edge, green	1
R390790	Lid for 150 L bag holder with check-list holder, yellow	1
R590719	Divider to separate 150 L bag holder in 2x75, 3x50 or 50+100 L	1
S060110	Set with adhesive labels for buckets	1
S590785	Bucket raising device for 22 L Magic drawer, grey	1
T09070401	Big Magic base, 91x52 cm, with ø 100 mm wheels	1
T090715	150 L bag holder (male version) with Shhut System, 1 handle holder, 1 single hook, screws and plugs	1
T090739	Insert for central basket, with screws and plugs	1
T090781	22 L drawer without lock, green	2
T090890V	Central bottomless basket with lid, key and Shhut System	1
T690751	Asymmetric frame hooks-rails with screws	2
T690773V	Fixed side panel, decorated with green graphics, with plugs and screws	3
T690774G	Movable door for bag holder, decorated with green graphics, with plugs and screws	1
T690775G	Movable door for bag holder, decorated with green graphics, opening to the right, with plugs and screws	1
V050069	Set with 6 "T" plugs for asymmetric frame, light grey	2



96cm 55cm 105cm

Bags not included - Possibility to apply two pedal sets

code	notes	C	L	pcs	kg	m ³
ML470E0A0B00			150	1	29.17	0.38

For **drawers configurations** and **wheels options** see the relevant tables at the end of the catalogue.



Magic Line 480S

Trolley Safety model - big base

cod.	description	qty
00003366B	4 L bucket with handle on the upper edge, blue	1
00003366G	4 L bucket with handle on the upper edge, yellow	1
00003366R	4 L bucket with handle on the upper edge, red	1
00003366V	4 L bucket with handle on the upper edge, green	1
S060110	Set with adhesive labels for buckets	1
S590785	Bucket raising device for 22 L Magic drawer, grey	1
T09070401	Big Magic base, 91x52 cm, with ø 100 mm wheels	1
T090720	120 L bag holder (male version) with 2 handle holders, screws and plugs	1
T090781	22 L drawer without lock, green	2
T090795	Bag holding plate, 48x32x7 cm	1
T090890V	Central bottomless basket with lid, key and Shhut System	1
T090910	120 L foldable bag holder for central bottomless basket without lid	1
T690751	Asymmetric frame hooks-rails with screws	2
T690773V	Fixed side panel, decorated with green graphics, with plugs and screws	1
T690775G	Movable door for bag holder, decorated with green graphics, opening to the right, with plugs and screws	1
V050069	Set with 6 "T" plugs for asymmetric frame, light grey	2

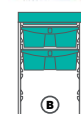

135cm 55cm 105cm

Bag and lid not included - Sizes with closed bag holder: 97x60x145 cm

code	notes	C	L	pcs	kg	m ³
ML480S0A0B00			120+120	1	25.62	0.33



Magic Line 480E

Trolley Elegance version - big base

cod.	description	qty
00003366B	4 L bucket with handle on the upper edge, blue	1
00003366G	4 L bucket with handle on the upper edge, yellow	1
00003366R	4 L bucket with handle on the upper edge, red	1
00003366V	4 L bucket with handle on the upper edge, green	1
R190790	Lid for 150 L bag holder with check-list holder, red	1
R290790	Lid for 150 L bag holder with check-list holder, blue	1
R590719	Divider to separate 150 L bag holder in 2x75, 3x50 or 50+100 L	2
S060110	Set with adhesive labels for buckets	1
S590785	Bucket raising device for 22 L Magic drawer, grey	1
T09070401	Big Magic base, 91x52 cm, with ø 100 mm wheels	1
T090715	150 L bag holder (male version) with Shhut System, 1 handle holder, 1 single hook, screws and plugs	2
T09074100	Extension base with 2 wheels and 2 fixing hooks, 43x51 cm, ø 100 mm wheels	1
T090781	22 L drawer without lock, green	2
T090890V	Central bottomless basket with lid, key and Shhut System	1
T690751	Asymmetric frame hooks-rails with screws	2
T690773V	Fixed side panel, decorated with green graphics, with plugs and screws	5
T690774G	Movable door for bag holder, decorated with green graphics, with plugs and screws	2
T690775G	Movable door for bag holder, decorated with green graphics, opening to the right, with plugs and screws	1
V050069	Set with 6 "T" plugs for asymmetric frame, light grey	2

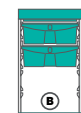

148cm 55cm 105cm

Bag not included - **Possibility to apply a pedal set**

code	notes	C	L	pcs	kg	m ³
ML480E0A0B00			150+150	1	38.19	0.42

For **drawers configurations** and **wheels options** see the relevant tables at the end of the catalogue.



Magic Line Transport



Magic Line 410B

Trolley Basic model - big base



cod.	description	qty
T09070401	Big Magic base, 91x52 cm, with ø 100 mm wheels	1
T090736	Central basket with plugs and labels, version female/female, 48,5x31,5x11 cm	1
T090737	Central basket with plugs and labels, version male/female, 48,5x31,5x11 cm	1
T090738	Insert with pushing bar for central basket, with screws and plugs	2
T090781	22 L drawer without lock, green	2
T690751	Asymmetric frame hooks-rails with screws	2
T690752	Symmetric frame rails-rails with screws	1
V050069	Set with 6 "T" plugs for asymmetric frame, light grey	2

↙ 98cm ↘ 55cm ↗ 102cm

code	notes	C	L	pcs	kg	m³
ML410B0A0AA0				1	21.97	0.267



Magic Line 410S

Trolley Safety model - big base



cod.	description	qty
T09070401	Big Magic base, 91x52 cm, with ø 100 mm wheels	1
T090736	Central basket with plugs and labels, version female/female, 48,5x31,5x11 cm	1
T090737	Central basket with plugs and labels, version male/female, 48,5x31,5x11 cm	1
T090738	Insert with pushing bar for central basket, with screws and plugs	2
T090781	22 L drawer without lock, green	2
T690751	Asymmetric frame hooks-rails with screws	2
T690752	Symmetric frame rails-rails with screws	1
T690773V	Fixed side panel, decorated with green graphics, with plugs and screws	2
T690775G	Movable door for bag holder, decorated with green graphics, opening to the right, with plugs and screws	2
V050069	Set with 6 "T" plugs for asymmetric frame, light grey	2

↙ 98cm ↘ 55cm ↗ 102cm

2x



code	notes	C	L	pcs	kg	m³
ML410S0A0AA0				1	29	0.33



Magic Line 420S

Trolley Safety model - big base



cod.	description	qty
T09070401	Big Magic base, 91x52 cm, with ø 100 mm wheels	1
T090736	Central basket with plugs and labels, version female/female, 48,5x31,5x11 cm	1
T090737	Central basket with plugs and labels, version male/female, 48,5x31,5x11 cm	2
T090738	Insert with pushing bar for central basket, with screws and plugs	2
T09074100	Extension base with 2 wheels and 2 fixing hooks, 43x51 cm, ø 100 mm wheels	1
T090781	22 L drawer without lock, green	3
T690751	Asymmetric frame hooks-rails with screws	2
T690752	Symmetric frame rails-rails with screws	2
T690773V	Fixed side panel, decorated with green graphics, with plugs and screws	3
T690775G	Movable door for bag holder, decorated with green graphics, opening to the right, with plugs and screws	3
V050069	Set with 6 "T" plugs for asymmetric frame, light grey	2

↙ 138cm ↘ 55cm ↗ 102cm

3x



code	notes	C	L	pcs	kg	m³
ML420S0A0AAA				1	38.65	0.468

For **drawers configurations** and **wheels options** see the relevant tables at the end of the catalogue.



Magic Line 510S

Trolley Safety model - big base

cod.	description	qty
00003366B	4 L bucket with handle on the upper edge, blue	1
00003366G	4 L bucket with handle on the upper edge, yellow	1
00003366R	4 L bucket with handle on the upper edge, red	1
00003366V	4 L bucket with handle on the upper edge, green	1
S060110	Set with adhesive labels for buckets	1
S590785	Bucket raising device for 22 L Magic drawer, grey	1
T09070401	Big Magic base, 91x52 cm, with ø 100 mm wheels	1
T090737	Central basket with plugs and labels, version male/female, 48,5x31,5x11 cm	1
T090738	Insert with pushing bar for central basket, with screws and plugs	2
T090781	22 L drawer without lock, green	2
T090890V	Central bottomless basket with lid, key and Shhut System	1
T690751	Asymmetric frame hooks-rails with screws	2
T690752	Symmetric frame rails-rails with screws	1
T690773V	Fixed side panel, decorated with green graphics, with plugs and screws	2
T690775G	Movable door for bag holder, decorated with green graphics, opening to the right, with plugs and screws	2
V050069	Set with 6 "T" plugs for asymmetric frame, light grey	2



98cm 55cm 108cm

code	notes	C	L	pcs	kg	m ³
ML510S0A0B00				1	31.87	0.38

Magic - Components and accessories



Magic mini base

Mini base 50x52 cm with wheels

code	notes	C
T09060400	ø 100 mm wheels	✓
T09060401	ø 100 mm wheels with brake	✓
T09060410	ø 125 mm wheels	✓
T09060411	ø 125 mm wheels with brake	✓
T09060412	ø 125 mm wheels outdoor use	✓
T09060413	ø 125 mm wheels outdoor use with brake	✓



Magic small base

Small base 66x52 cm with wheels

code	notes	C
T09080400	ø 100 mm wheels	✓
T09080401	ø 100 mm wheels with brake	✓
T09080410	ø 125 mm wheels	✓
T09080411	ø 125 mm wheels with brake	✓
T09080412	ø 125 mm wheels outdoor use	✓
T09080413	ø 125 mm wheels outdoor use with brake	✓
T09080414	ø 150 mm wheels outdoor use	✓



Magic big base

Big base 91x52 cm with wheels

code	notes	C
T09070400	ø 100 mm wheels	✓
T09070401	ø 100 mm wheels with brake	✓
T09070410	ø 125 mm wheels	✓
T09070411	ø 125 mm wheels with brake	✓
T09070412	ø 125 mm wheels outdoor use	✓
T09070413	ø 125 mm wheels outdoor use with brake	✓
T09070414	ø 150 mm wheels outdoor use	✓

For drawers configurations and wheels options see the relevant tables at the end of the catalogue.



Magic wheel

Wheel with metal support and sleeve

code	notes	C
00003477J	ø 100 mm	
00003476J	ø 125 mm	



Magic wheel with brake

Wheel with metal support, brake and sleeve

code	notes	C
00003472J	ø 100 mm	
00003478J	ø 125 mm	



Magic rubber wheel

Rubber wheel with sleeve, for outdoor use

code	notes	C
00003449J	ø 125 mm	
00003444J	ø 150 mm	



Magic rubber wheel with brake

Rubber wheel with brake, for outdoor use

code	notes	C
00003441J	ø 125 mm	
00003445J	ø 150 mm	



200 mm bumper

200 mm bumper with rubber edge

code	notes	C
S030382		



Magic extension base

43x51 cm extension base with 2 wheels

code	notes	C
T09074100	ø 100 mm wheels	
T09074110	ø 125 mm wheels	
T09074112	ø 125 mm wheels outdoor use	
T09074114	ø 150 mm wheels outdoor use	

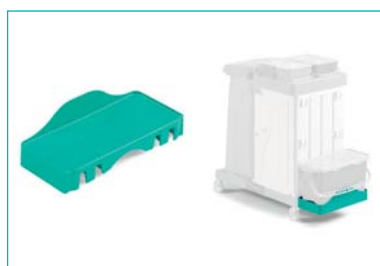

Magic base for Hermetic bucket

Magic base for Hermetic bucket or bag holder, 48x22x15 cm

code	notes	C
T090810		



Bag holding plate for Magic

Bag holding plate, 48x32x7 cm

code	notes	C
T090795		



Bag holding plate for Magic with wheel

Bag holding plate with wheel, 48x32x18 cm

code	notes	C
T09079500	ø 100 mm wheel	
T09079510	ø 125 mm wheel	
T09079512	ø 125 mm wheel for outdoor use	



Magic extension base

Extension base for Hermetic bucket for Magic base

code	notes	C
T090815		



Set with plugs Magic base

Set with 2 plugs to join extension base of Magic trolleys

code	notes	C
V550842		



Set with plugs Magic frame

Set with 6 "T" plugs for asymmetric frame

code	notes	C
V050069		
V050076		



Magic frame with reinforcement inside

Frame hooks-hooks reinforced with screws - for models with 1 single frame

code	notes	C
T590750		



Insert for reinforced Magic frame

Insert for reinforced single frame

code	notes	C
T590734		



Asymmetric Magic frame hooks-smooth

Asymmetric frame hooks-smooth, with screws

code	notes	C
T690763		<input type="checkbox"/>



Asymmetric Magic frame hooks-rails

Asymmetric frame hooks-rails, with screws

code	notes	C
T690751		<input type="checkbox"/>



Symmetric Magic frame

Symmetric frame rails-rails with screws

code	notes	C
T690752		<input type="checkbox"/>



Set with Magic panels for 90 L bag holder

Set with fixed side panels, decorated with graphics, with plugs and screws, for 90 L bag holder with drawer

code	notes	C
T690777V	2 panels	<input checked="" type="checkbox"/>



Magic panel

Fixed side panel, decorated with graphics, with plugs and screws

code	notes	C
T690773V		<input checked="" type="checkbox"/>



Magic door 90 L bag holder

Movable door for 90 L bag holder with drawer, decorated with green graphics, with plugs and screws

code	notes	C
T690776G		<input checked="" type="checkbox"/>



Magic door bag holder

Door for bag holder, decorated with graphics, with plugs and screws

code	notes	C
T690774G		<input checked="" type="checkbox"/>



Magic door

Movable door for bag holder, decorated with green graphics, opening to the right, with plugs and screws

code	notes	C
T690775G		



Hooks +

Hooks for Magic +, set 8 pieces (4 lever modules and 4 hook modules)

code	notes	C
00003750		



Central Magic basket m-f

Central basket with plugs and labels, male/female version, 48,5x31,5x11 cm

code	notes	C
T090737		



Central Magic basket f-f

Central basket with plugs and labels, female/female version, 48,5x31,5x11 cm

code	notes	C
T090736		



Insert in replacement of the tray

Insert for central basket cod. T090736

code	notes	C
S090780		

To be used with Basic and Professional models with drawers with key without tray



Lateral Magic basin

Side basin, sizes: 54x26,5x12 cm

code	notes	C
T090730		



Kit with lifters for Magic side basin

Kit with lifters side basin

code	notes	C
V050082		



Magic basin to hold tools

Upper basket female version

code	notes	C
T090735		



Magic lifted basin to hold tools

Basin for upper insert of central basket, with 3 dividers, sizes: 46x12,5x12 cm

code	notes	C
R090732		



Magic side basin to hold tools

Basin for insert of frame, with 3 dividers, sizes: 46x12,5x12 cm

code	notes	C
R090731		



Insert for central Magic basket

Insert for central basket, with screws and plugs

code	notes	C
T090739		



Insert with pushing bar for central Magic basket

Insert with pushing bar for central basket, with screws and plugs

code	notes	C
T090738		



Central bottomless Magic basket

Central bottomless basket with lid, key and Shhut System

code	notes	C
T090890V		



Central bottomless Magic basket for 8 L buckets

Central bottomless basket for 8 L buckets, with key and Shhut System

code	notes	C
T090900V		





120 L bag holder with basin to hold tools

120 L bag holder with basin, 2 bag-tightener, 2 handle holders, screws and plugs

code	notes	C
T090710		



120 L Magic bag holder

120 L bag holder with 2 handle holders and 2 bag-tightener, included screws and plugs

code	notes	C
R090725	female version	
T090720	male version	



2x70 L bag holder

2x70 L bag holder with 2 handle holders, 2 bag-tightener, screws and plugs, male version

code	notes	C
T090721		



120 L Magic foldable bag holder

120 L foldable bag holder with bag holder hooks, 1 handle holder, 2 bag-tightener, screws and plugs

code	notes	C
T090820		
T090910	for central bottomless baskets	



2x70 L foldable Magic bag holder

2x70 L foldable bag holder with bag-tighteners, 1 handle holder, 2 fixed single hooks, screws and plugs

code	notes	C
T090821		

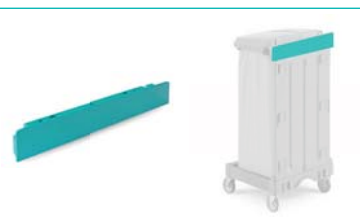

Insert 120 L Magic bag holder

Insert for 120 L fixed and foldable bag holder, male version

code	notes	C
S090813		



Insert for 120 L bag holder

Removable insert to separate 120 L bag holder

code	notes	C
S070335	2x70 L	
S070345	30+90 L	
S070370	3x40 L	
S590724	1x20 L - for 2x70 L bag holder	



Lid 120 L bag holder with check-list holder

Lid included with check-list holder for 120 L bag holder

code	notes	C
S070328		
S070327		
S070325		
S070325G		
S070326		



Double bottom lid for 120 L bag holder

Lid with double bottom for 120 L bag holder with new removable key

code	notes	C
S070320		



150 L Magic bag holder

150 L bag holder with Shhut System, 1 handle holder and 1 single hook, screws and plugs (male version)

code	notes	C
T090715		

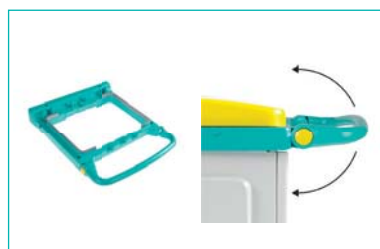

150 L Magic bag holder with ergonomic handle

150 L bag holder with ergonomic handle adjustable up to 180°, Shhut System, 1 handle holder and 1 single hook, screws and plugs (male version)

code	notes	C
T090712		



Insert 150 L Magic bag holder

Insert for 150 L bag holder

code	notes	C
S090814		



Insert for 150 L bag holder

Insert to separate 150 L bag holder in 2x75, 3x50 or 50+100 L

code	notes	C
R590719		



20 L insert for 150 L bag holder

20 L insert for 150 L bag holder

code	notes	C
S590716	left	
S590717	right	



3x20 L insert for 150 L bag holder

Insert to separate 150 L bag holder in 3x20 L

code	notes	C
S590718		



Lid 150 L bag holder with check-list holder

Lid included with check-list holder for 150 L bag holder

code	notes	C
R190790		
R290790		
R390790		
R590790		



Double bottom lid for 150 L bag holder

Lid with double bottom for 150 L bag holder provided with space to hold tools, key and Shhut System

code	notes	C
R390860		
R590860		



Double bottom lid for 150 L bag holder with double key

Lid with double bottom for 150 L bag holder provided with space to hold tools double key and Shhut System

code	notes	C
R390865	with double key	



150 L central Magic bag holder

150 L central bag holder

code	notes	C
R090870	female/female version	
T090871	male/female version	



Lid 150 L central bag holder

Lid for 150 L central bag holder with Shhut System

code	notes	C
R390875		
R590875		



Set Shhut System

Shhut System: 2 buffers to close slowly and noiselessly the lid

code	notes	C
V050086		





90 L bag

90 L plastified bag

code	notes	C
00003694R		
00003694B		



45 L bag

45 L plastified bag

code	notes	C
00003693R		
00003693B		



120 L plastified bag

120 L plastified bag with string

code	notes	C
00003648		
00003646		
00003647		
00003645		
00003649		
00003650		

Not to be used with Dust cod. 00004010 - 00004011



120 L plastified bag with zip

120 L plastified bag with zip and string

code	notes	C
00003629		
00003628		
00003623		

Not to be used with Dust cod. 00004010 - 00004011



150 L plastified bag

150 L plastified bag with string

code	notes	C
00003641R		
00003641B		
00003641G		
00003641E		



70 L plastified bag with zip

70 L plastified bag with zip and string

code	notes	C
00003681		
00003680		
00003682		
00003683		
00003680J		
00003659		



Pedal set for Magic bag holder

Pedal set for 150 L bag holder Magic trolleys

code	notes	C
V050068	for big base - ø 100 mm wheels	
V050077	for big base - ø 125 mm wheels outdoor use	
V050084	for big base - ø 125 mm wheels	
V050075	for small base - ø 100 mm wheels	
V050083	for small base - ø 125 mm wheels outdoor use	
V050085	for small base - ø 125 mm wheels	



Magic shelves set

Set with shelves - 2 pieces

code	notes	C
T590850		



Small Magic shelf with reinforcement

Small shelf with aluminium inserts and lockable system

code	notes	C
R590856		



Magic shelf for 90 L bag holder

Pull-out shelf with attachment/removal buttons and drip resistant edge, for 90 L bag holder with drawer - 46,5x40,5 cm

code	notes	C
R590854		



Magic drawer for 90 L bag holder

33 L pull-out drawer with block-system avoiding drawer falling on the floor for 90 L bag holder

code	notes	C
T090787		



Internal sizes: l 41 x w 34 x h 24 cm



10 L Magic drawer

10 L drawer for Magic trolley

code	notes	C
T090786	with key	
T090785	without key	



22 L Magic drawer

22 L drawer for Magic trolleys

code	notes	C
T090782	with key	
T090781	without key	



40 L Magic drawer

40 L drawer for Magic trolley

code	notes	C
T090784	with key	
T090783	without key	



Security key Magic

Security key for Magic doors, lids and drawers

code	notes	C
S070412		
S070413		



Magic tray

Pull-out tray (40x32 cm) to hold working items for Magic trolleys

code	notes	C
R090852		



Pre-soaking grid Magic drawers

Grid for pre-soaking method for 10, 22 and 40 L drawers

code	notes	C
S590840		



Lid for Magic drawer

Lid for 10, 22 and 40 L drawer

code	notes	C
S590843		



Bag holder insert for 33 L drawer

Bag holder insert for 33 L Magic drawer cod. T090787

code	notes	C
R590630		

NEW



Divider for 33 L drawer

Divider for bag holder insert cod. R590630 for 33 L drawer

code	notes	C
S580094		

NEW



Set with divider for Magic drawer with 4 partitions

Divider with 4 partitions for 22 L drawer

code	notes	C
R590844		<input type="checkbox"/>



Set with divider for Magic drawer with 5 partitions

Divider with 5 partitions for 22 L drawer

code	notes	C
R590845		<input type="checkbox"/>

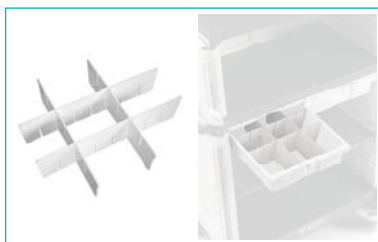

Divider for Magic drawer with 9 partitions

Divider with 9 partitions for 10 L drawer

code	notes	C
R490888		<input type="checkbox"/>

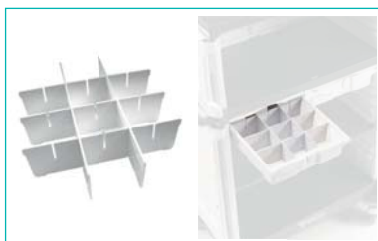

Divider for Magic drawer with 12 partitions

Divider with 12 partitions for 10 L drawer

code	notes	C
R490889		<input type="checkbox"/>

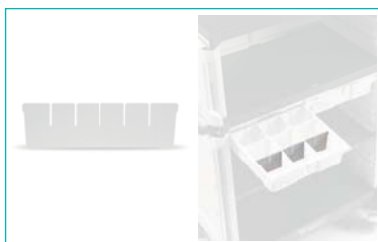

Short divider for divider Magic drawer

Short divider 32 cm for divider Magic drawer

code	notes	C
S490886		<input type="checkbox"/>

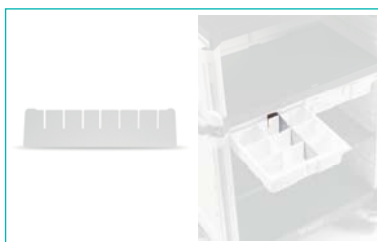

Long divider for divider Magic drawer

Long divider 42 cm for divider Magic drawer

code	notes	C
S490887		<input type="checkbox"/>



Bucket raising device for Magic

Bucket raising device for 22 L Magic drawer

code	notes	C
S590785		<input type="checkbox"/>



Bottle rack

Bottle rack with handle and removable dividers

code	notes	C
00003518		<input checked="" type="checkbox"/>
0E003518		<input type="checkbox"/>



Additional module for bottle rack

Extension for bottle rack cod. 0E003518

code	notes	C
00003356E		<input type="checkbox"/>



Bottle rack with removable dividers

Bottle rack with ergonomic handle and 3 removable dividers

code	notes	C
00005105		<input checked="" type="checkbox"/>
0E005105		<input type="checkbox"/>



Trolley to carry Hermetic buckets with hook and base

Rilsan trolley for 10-20 L Hermetic buckets with double hooks cod. S030175 and plastic base cod. S090880

code	notes	C
L370814		<input type="checkbox"/>



Grid to hold bucket for trolley carrying Hermetic buckets

Grid to hold 10-20 L Hermetic buckets for Rilsan trolley cod. L370814

code	notes	C
L360315		<input type="checkbox"/>



Foldable trolley to carry Hermetic buckets

Foldable metal trolley to carry 10-20 L Hermetic buckets

code	notes	C
00004260		<input checked="" type="checkbox"/>



Grid for 4 L buckets

Holder for 2x4 L buckets for 90 L bag holder with drawer / 150 L bag holder

code	notes	C
H860710		<input type="checkbox"/>



To be used with buckets cod. 00003366R e 00003366B



Magic joint

Rilsan joint for Magic trolleys

code	notes	C
H360927		<input type="checkbox"/>



Wringer support

Rilsan wringer support

code	notes	C
L360510		<input type="checkbox"/>



Broom support

Plastic broom support

code	notes	C
R590885		<input type="checkbox"/>



Double hook for inserts

Double hook for inserts, 150 L bag holder, bottomless Magic basket and for Smile

code	notes	C
S030175		<input checked="" type="checkbox"/>
S530175		<input type="checkbox"/>



Single hook for inserts

Single hook for inserts, 150 L bag holder, central Magic baskets and for Smile

code	notes	C
S030782		<input checked="" type="checkbox"/>
S530782		<input type="checkbox"/>



Handle holder for inserts

Handle holder for inserts, 150 L bag holder, central Magic baskets and for Smile

code	notes	C
S030112		<input checked="" type="checkbox"/>
S530112		<input type="checkbox"/>



Hose hook

ø 32 mm vacuum-cleaner hose hook for inserts of 150 L bag holder

code	notes	C
S530781		<input type="checkbox"/>

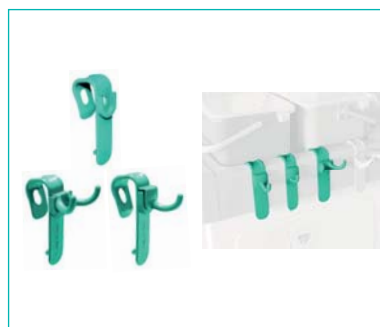

Support for hooks Magic basket

Support for hooks to be applied to Magic central basket

code	notes	C
S030783	without hooks	<input checked="" type="checkbox"/>
00003322	with double hook	<input checked="" type="checkbox"/>
00003323	with single hook	<input checked="" type="checkbox"/>
00003322E	with double hook	<input type="checkbox"/>
00003323E	with single hook	<input type="checkbox"/>



Support with handle holder

Support with handle holder for Magic central basket

code	notes	C
00003321		<input checked="" type="checkbox"/>
00003321E		<input type="checkbox"/>



Support with hose hook

Support with hose hook for Magic central basket

code	notes	C
00003328E		<input type="checkbox"/>



Double hook connecting to wide edging

Double hook for central-side Green Line baskets and for side Magic baskets

code	notes	C
00003347		<input checked="" type="checkbox"/>
00003347E		<input type="checkbox"/>



Single hook connecting to large edge

Single hook for dust-pan connecting to side basin

code	notes	C
00003346		<input checked="" type="checkbox"/>
00003346E		<input type="checkbox"/>

To be used with basins cod. T090730, S030302, S030310 and S030315



Handle holder connecting to large edge

Handle holder connecting to side Magic basin and Green trolleys

code	notes	C
00003345		<input checked="" type="checkbox"/>
0E003345		<input type="checkbox"/>

To be used with basins cod. T090730, S030302, S030310 and S030315



Spray dispenser hook connecting to large edge

Spray dispenser hook connecting to side basin

code	notes	C
00003349E		<input type="checkbox"/>

To be used with basins cod. T090730, S030302, S030310 and S030315



Hose hook connecting to large edge

ø 32 mm vacuum-cleaner hose hook connecting to side basin

code	notes	C
00003343E		<input type="checkbox"/>

To be used with basins cod. T090730, S030302, S030310 and S030315

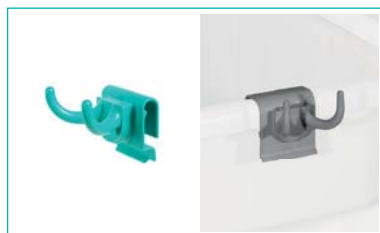

Double hook connecting to narrow edging

Double hook to hold tools connecting to lateral basin

code	notes	C
00003348		<input checked="" type="checkbox"/>
00003348E		<input type="checkbox"/>

To be used with basins cod. 00003350, T090735 and S030305



Single hook connecting to narrow edging

Single hook to hold tools connecting to lateral basin

code	notes	C
00003584		<input checked="" type="checkbox"/>
0E003584		<input type="checkbox"/>

To be used with basins cod. 00003350, T090735 and S030305



Handle holder connecting to narrow edging

Handle holder connecting to lateral basin

code	notes	C
00003583		<input checked="" type="checkbox"/>
0E003583		<input type="checkbox"/>

To be used with basins cod. 00003350, T090735 and S030305



Spray dispenser hook connecting to narrow edging

Spray dispenser hook connecting to side basin

code	notes	C
00003344E		<input type="checkbox"/>

To be used with basins cod. 00003350, T090735 and S030305



Handle holder Clippy

Poloxymethylene handle holder

code	notes	C
00003327	for handles ø 21 mm	
00003327E	for handles ø 21 mm	
00003325	for handles ø 23 mm	
00003325E	for handles ø 23 mm	
00003326	for handles ø 26 mm	
00003326E	for handles ø 26 mm	



Support for Clippy

Support for Clippy handle holder

code	notes	C
00003342		
00003342E		



Magic bar for Clippy with floor signs support

Bar to hook Clippy handle holder complete with floor signs support

code	notes	C
00003331E	for 150 L bag holder	
00003336E	for central bottomless baskets	



Magic bar for Clippy

Bar to hook Clippy handle holder

code	notes	C
00003330	for 150 L bag holder	
00003335	for central bottomless baskets	



Support for bag case

Support for bag case cod. S070235 and paper holder cod. S070225

code	notes	C
S590972		



Bags holder for trolleys

Support to hold bags for trolleys

code	notes	C
S070235		



Closed paper holder

Closed paper holder for Nick and Magic trolleys

code	notes	C
S070225		<input checked="" type="checkbox"/>

To be used with lateral handle and with holder cod. S070090



Open paper holder

Paper holder for insert central Magic basket and for Green trolleys

code	notes	C
S570210		<input type="checkbox"/>



12 L dust bin with key

12 L dust bin with metal handle and lid with key

code	notes	C	L	cm	pcs	kg	m³
00005175		<input checked="" type="checkbox"/>	12	21x26x36	1	0.88	0.02



Joint for trolleys

Rilsan joint for Nick trolley

code	notes	C
L360770		<input type="checkbox"/>



Coloured laundry nets for mops and cloths

Coloured stabilised polyester laundry net with string to wash mops and cloths

code	notes	C
00001831G	capacity 20 L	<input checked="" type="checkbox"/>
00001831B	capacity 20 L	<input checked="" type="checkbox"/>
00001831R	capacity 20 L	<input checked="" type="checkbox"/>
00001831V	capacity 20 L	<input checked="" type="checkbox"/>
00001832B	capacity 50 L	<input checked="" type="checkbox"/>
00001832R	capacity 50 L	<input checked="" type="checkbox"/>
00001834B	capacity 70 L	<input checked="" type="checkbox"/>
00001834R	capacity 70 L	<input checked="" type="checkbox"/>
00001834	capacity 70 L	<input type="checkbox"/>





Universal doorstop with handle

Universal doorstop with non-marking rubber edge and ø 23 mm handle with patented system to place and remove it with ease

code	notes	C	L	cm	pcs	kg	m³
00001060V				8x16x90	6	1.84	0.02



Universal doorstop

Universal doorstop with non-marking rubber edge

code	notes	C	L	cm	pcs	kg	m³
00001065V				8x16x5	50	3.16	0.028



Idro filling pipe

Pipe to fill buckets, 140 cm

code	notes	C
00003513		



Idro Pro filling pipe

Pipe to fill buckets with universal plug, 150 cm

code	notes	C
R040401		

Antibacterial modular trolleys

Magic BCS - Antibacterial

Magic BCS 750S

Antibacterial polypropylene trolley Safety model



cod.	description	qty
00003366XB	Antibacterial bucket with blue handle on the upper edge, 4 L	1
00003366XG	Antibacterial bucket with yellow handle on the upper edge, 4 L	1
00003366XR	Antibacterial bucket with red handle on the upper edge, 4 L	1
00003366XV	Antibacterial bucket with green handle on the upper edge, 4 L	1
08003215X	Antibacterial Hermetic bucket with lid and blue handle, 20 L	1
S060110	Set with adhesive labels for buckets	1
S070325X	Antibacterial lid for 120 L bag holder with check-list holder	1
S690785X	Antibacterial BCS bucket raising device for 22 L Magic drawer	1
T090751X	Antibacterial frame rails-hooks, with screws	2
T090770X	Antibacterial fixed side panel, with screws and plugs	1
T090772XE	Antibacterial closing door, with screws and plugs	1
T090781X	22 L antibacterial drawer without lock	2
T090783X	40 L antibacterial drawer without lock	1
T690704X12	Big Magic base, 91x52 cm, with ø 125 mm rubber wheels	1
T690721X	2x70 L antibacterial bag holder, male version	1
T690739X	Antibacterial insert for central basket, with screws and plugs	1
T690810X	Antibacterial extension base for Hermetic buckets or bag holder, sizes: 48x22x15 cm	1
T690890EX	Antibacterial central bottomless basket with lid, key and Shhut System	1
V050069X	Set with 6 antibacterial "T" plugs for asymmetric frame	2

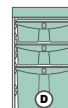

115cm 58cm 115cm

Bag not included

code	notes	C	L	pcs	kg	m ³
MB750S0T0D00			120	1	24.96	0.324

Magic BCS 750E

Antibacterial polypropylene trolley Elegance model



cod.	description	qty
00003366XB	Antibacterial bucket with blue handle on the upper edge, 4 L	1
00003366XG	Antibacterial bucket with yellow handle on the upper edge, 4 L	1
00003366XR	Antibacterial bucket with red handle on the upper edge, 4 L	1
00003366XV	Antibacterial bucket with green handle on the upper edge, 4 L	1
08003215X	Antibacterial Hermetic bucket with lid and blue handle, 20 L	1
R390790X	Antibacterial lid for 150 L bag holder with chek-list holder	1
R690719X	Antibacterial insert to separate 150 L bag holder in 2x75, 3x50 or 50+100 L	1
S060110	Set with adhesive labels for buckets	1
S690785X	Antibacterial BCS bucket raising device for 22 L Magic drawer	1
T090751X	Antibacterial frame rails-hooks, with screws	2
T090770X	Antibacterial fixed side panel, with screws and plugs	3
T090771XE	Antibacterial bag holder closing door, with screws and plugs	1
T090772XE	Antibacterial closing door, with screws and plugs	1
T090781X	22 L antibacterial drawer without lock	2
T090783X	40 L antibacterial drawer without lock	1
T690704X12	Big Magic base, 91x52 cm, with ø 125 mm rubber wheels	1
T690715X	Antibacterial 150 L bag holder (male version) with 2 handle holders, screws, plugs and Shhut System	1
T690739X	Antibacterial insert for central basket, with screws and plugs	1
T690810X	Antibacterial extension base for Hermetic buckets or bag holder, sizes: 48x22x15 cm	1
T690890EX	Antibacterial central bottomless basket with lid, key and Shhut System	1
V050069X	Set with 6 antibacterial "T" plugs for asymmetric frame	2

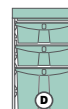

123cm 58cm 115cm

Possibility to apply a pedal set - Bag not included

code	notes	C	L	pcs	kg	m ³
MB750E0T0D00			150	1	32.11	0.37

For drawers configurations and wheels options see the relevant tables at the end of the catalogue.



Magic BCS 770S

Antibacterial polypropylene trolley Safety model

cod.	description	qty
00003366XB	Antibacterial bucket with blue handle on the upper edge, 4 L	1
00003366XG	Antibacterial bucket with yellow handle on the upper edge, 4 L	1
00003366XR	Antibacterial bucket with red handle on the upper edge, 4 L	1
00003366XV	Antibacterial bucket with green handle on the upper edge, 4 L	1
08003215X	Antibacterial Hermetic bucket with lid and blue handle, 20 L	1
S060110	Set with adhesive labels for buckets	1
S690785X	Antibacterial BCS bucket raising device for 22 L Magic drawer	1
T090751X	Antibacterial frame rails-hooks, with screws	2
T090752X	Antibacterial frame rails-rails, with screws	1
T090770X	Antibacterial fixed side panel, with screws and plugs	2
T090772XE	Antibacterial closing door, with screws and plugs	2
T090781X	22 L antibacterial drawer without lock	4
T090783X	40 L antibacterial drawer without lock	2
T690704X12	Big Magic base, 91x52 cm, with ø 125 mm rubber wheels	1
T690737X	Antibacterial central basket, male/female version, with screws	1
T690738X	Antibacterial insert with pushing bar for central basket, with screws and plugs	1
T690739X	Antibacterial insert for central basket, with screws and plugs	1
T690810X	Antibacterial extension base for Hermetic buckets or bag holder, sizes: 48x22x15 cm	1
T690890EX	Antibacterial central bottomless basket with lid, key and Shhut System	1
V050069X	Set with 6 antibacterial "T" plugs for asymmetric frame	2

2x



115cm 58cm 114cm

code	notes	C	L	pcs	kg	m ³
MB770S0T0DD0			150	1	24.07	0.267



Magic BCS 790B

Antibacterial polypropylene trolley Basic model

cod.	description	qty
00003360X	Antibacterial bucket with yellow handle, 4 L	1
00003361X	Antibacterial bucket with red handle, 4 L	1
00003362X	Antibacterial bucket with blue handle, 4 L	1
00003363X	Antibacterial bucket with green handle, 4 L	1
00003372X	Antibacterial lid with flap opening for 4 L BCS buckets	4
08003215X	Antibacterial Hermetic bucket with lid and blue handle, 20 L	1
08003215X	Antibacterial Hermetic bucket with lid and red handle, 20 L	1
S060110	Set with adhesive labels for buckets	1
S070325X	Antibacterial lid for 120 L bag holder with check-list holder	1
T090751X	Antibacterial frame rails-hooks, with screws	2
T090782X	22 L antibacterial drawer with lock	2
T090784X	40 L antibacterial drawer with lock	1
T690704X12	Big Magic base, 91x52 cm, with ø 125 mm rubber wheels	1
T690721X	2x70 L antibacterial bag holder, male version	1
T690730X	Antibacterial polypropylene side basin	2
T690736X	Antibacterial central basket, female/female version, with screws	1
T690739X	Antibacterial insert for central basket, with screws and plugs	1
V050069X	Set with 6 antibacterial "T" plugs for asymmetric frame	2

120cm 58cm 115cm

Bag not included

code	notes	C	L	pcs	kg	m ³
MB790B0T0P00			120	1	31.5	0.34

For drawers configurations and wheels options see the relevant tables at the end of the catalogue.



Magic BCS 790S

Antibacterial polypropylene trolley Safety model

cod.	description	qty
00003360X	Antibacterial bucket with yellow handle, 4 L	1
00003361X	Antibacterial bucket with red handle, 4 L	1
00003362X	Antibacterial bucket with blue handle, 4 L	1
00003363X	Antibacterial bucket with green handle, 4 L	1
00003372X	Antibacterial lid with flap opening for 4 L BCS buckets	4
0B003215X	Antibacterial Hermetic bucket with lid and blue handle, 20 L	1
0R003215X	Antibacterial Hermetic bucket with lid and red handle, 20 L	1
S060110	Set with adhesive labels for buckets	1
S070325X	Antibacterial lid for 120 L bag holder with check-list holder	1
T090751X	Antibacterial frame rails-hooks, with screws	2
T090770X	Antibacterial fixed side panel, with screws and plugs	1
T090772XE	Antibacterial closing door, with screws and plugs	1
T090781X	22 L antibacterial drawer without lock	2
T090783X	40 L antibacterial drawer without lock	1
T690704X12	Big Magic base, 91x52 cm, with ø 125 mm rubber wheels	1
T690721X	2x70 L antibacterial bag holder, male version	1
T690730X	Antibacterial polypropylene side basin	2
T690736X	Antibacterial central basket, female/female version, with screws	1
T690739X	Antibacterial insert for central basket, with screws and plugs	1
V050069X	Set with 6 antibacterial "T" plugs for asymmetric frame	2

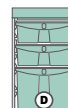

120cm 58cm 115cm

Bag not included

code	notes	C	L	pcs	kg	m ³
MB790S0T0D00		120		1	30.96	0.39



Magic BCS 790P

Antibacterial polypropylene trolley Professional model

cod.	description	qty
00003360X	Antibacterial bucket with yellow handle, 4 L	1
00003361X	Antibacterial bucket with red handle, 4 L	1
00003362X	Antibacterial bucket with blue handle, 4 L	1
00003363X	Antibacterial bucket with green handle, 4 L	1
00003372X	Antibacterial lid with flap opening for 4 L BCS buckets	4
0B003215X	Antibacterial Hermetic bucket with lid and blue handle, 20 L	1
0R003215X	Antibacterial Hermetic bucket with lid and red handle, 20 L	1
R390790X	Antibacterial lid for 150 L bag holder with check-list holder	1
R690719X	Antibacterial insert to separate 150 L bag holder in 2x75, 3x50 or 50+100 L	1
S060110	Set with adhesive labels for buckets	1
T090751X	Antibacterial frame rails-hooks, with screws	2
T090770X	Antibacterial fixed side panel, with screws and plugs	2
T090771XE	Antibacterial bag holder closing door, with screws and plugs	1
T090782X	22 L antibacterial drawer with lock	2
T090784X	40 L antibacterial drawer with lock	1
T690704X12	Big Magic base, 91x52 cm, with ø 125 mm rubber wheels	1
T690715X	Antibacterial 150 L bag holder (male version) with 2 handle holders, screws, plugs and Shunt System	1
T690730X	Antibacterial polypropylene side basin	2
T690736X	Antibacterial central basket, female/female version, with screws	1
T690739X	Antibacterial insert for central basket, with screws and plugs	1
V050069X	Set with 6 antibacterial "T" plugs for asymmetric frame	2



123cm 58cm 115cm

Possibility to apply a pedal set - Bag not included

code	notes	C	L	pcs	kg	m ³
MB790P0T0P00		150		1	34.52	0.399

For **drawers configurations** and **wheels options** see the relevant tables at the end of the catalogue.



Magic BCS 790E

Antibacterial polypropylene trolley Elegance model

cod.	description	qty
00003360X	Antibacterial bucket with yellow handle, 4 L	1
00003361X	Antibacterial bucket with red handle, 4 L	1
00003362X	Antibacterial bucket with blue handle, 4 L	1
00003363X	Antibacterial bucket with green handle, 4 L	1
00003372X	Antibacterial lid with flap opening for 4 L BCS buckets	4
0B003215X	Antibacterial Hermetic bucket with lid and blue handle, 20 L	1
0R003215X	Antibacterial Hermetic bucket with lid and red handle, 20 L	1
R390790X	Antibacterial lid for 150 L bag holder with chek-list holder	1
R690719X	Antibacterial insert to separate 150 L bag holder in 2x75, 3x50 or 50+100 L	1
S060110	Set with adhesive labels for buckets	1
T090751X	Antibacterial frame rails-hooks, with screws	2
T090770X	Antibacterial fixed side panel, with screws and plugs	3
T090771XE	Antibacterial bag holder closing door, with screws and plugs	1
T090772XE	Antibacterial closing door, with screws and plugs	1
T090781X	22 L antibacterial drawer without lock	2
T090783X	40 L antibacterial drawer without lock	1
T690704X12	Big Magic base, 91x52 cm, with ø 125 mm rubber wheels	1
T690715X	Antibacterial 150 L bag holder (male version) with 2 handle holders, screws, plugs and Shhut System	1
T690730X	Antibacterial polypropylene side basin	2
T690736X	Antibacterial central basket, female/female version, with screws	1
T690739X	Antibacterial insert for central basket, with screws and plugs	1
V050069X	Set with 6 antibacterial "T" plugs for asymmetric frame	2

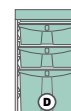

123cm 58cm 115cm

Possibility to apply a pedal set - Bag not included

code	notes	C	L	pcs	kg	m ³
MB790E0T0D00		150		1	38.98	0.373

Magic BCS - Components and accessories



Big Magic BCS base

Antibacterial polypropylene big base 91x 52 with 125 mm rubber wheels

code	notes	C
T690704X12		



BCS rubber wheels

125 mm rubber wheel, for outdoor use

code	notes	C
00003449XJ		



Magic BCS base for Hermetic buckets

Antibacterial polypropylene base for Hermetic buckets or bag holder

code	notes	C
T690810X		

For drawers configurations and wheels options see the relevant tables at the end of the catalogue.



Magic BCS set with plugs for frame

Set with 6 "T" plugs for asymmetric frame

code	notes	C
V050069X		



Asymmetric Magic BCS frame

Antibacterial polypropylene asymmetric frame hooks-rails, with screws

code	notes	C
T090751X		



Symmetric Magic BCS frame

Antibacterial polypropylene symmetric frame rails-rails , with screws

code	notes	C
T090752X		



Magic BCS side panel

Antibacterial polypropylene fixed side panel, with screws and plugs

code	notes	C
T090770X		



Magic BCS closing door for bag holder

Antibacterial polypropylene closing door for bag holder, with screws and plugs

code	notes	C
T090771XE		



Magic BCS door

Antibacterial polypropylene side closing door, with screws and plugs

code	notes	C
T090772XE		



Magic BCS central basket f-f

Antibacterial polypropylene central basket with plugs, female/female version

code	notes	C
T690736X		



Magic BCS central basket m-f

Antibacterial polypropylene central basket with plugs, male/female version

code	notes	C
T690737X		<input type="checkbox"/>



Magic BCS side basin

Antibacterial polypropylene side basin

code	notes	C
T690730X		<input type="checkbox"/>



Magic BCS insert with pushing bar

Antibacterial polypropylene insert with pushing bar for central basket, with screws and plugs

code	notes	C
T690738X		<input type="checkbox"/>



Magic BCS insert

Antibacterial polypropylene insert for central basket, with screws and plugs

code	notes	C
T690739X		<input type="checkbox"/>



Bottomless central Magic BCS basket

Antibacterial polypropylene central basket, bottomless, with lid with key and Shhut System

code	notes	C
T690890EX		<input type="checkbox"/>



2x70 L Magic BCS bag holder

2x70 L antibacterial polypropylene bag holder, male version

code	notes	C
T690721X		<input type="checkbox"/>



BCS lid for 120 L bag holder with check-list holder

Antibacterial polypropylene lid for 120 L bag holder with check-list holder

code	notes	C
S070325X		<input type="checkbox"/>





150 L Magic BCS bag holder

150 L antibacterial polypropylene bag holder con Shhut System, 2 handle holders, screws and plugs

code	notes	C
T690715X		<input type="checkbox"/>



BCS divider for 150 L bag holder

Antibacterial polypropylene divider to separate 150 L bag holder in 2x75, 3x50 or 50+100 L

code	notes	C
R690719X		<input type="checkbox"/>



BCS lid for 150 L bag holder with check-list holder

Antibacterial polypropylene lid for 150 L bag holder with check-list holder

code	notes	C
R390790X		<input checked="" type="checkbox"/>



22 L Magic BCS drawer

22 L drawer for BCS Magic trolleys

code	notes	C
T090782X	with key	<input checked="" type="checkbox"/>
T090781X	without key	<input checked="" type="checkbox"/>



40 L Magic BCS drawer

40 L drawer for BCS Magic trolleys

code	notes	C
T090784X	with key	<input checked="" type="checkbox"/>
T090783X	without key	<input checked="" type="checkbox"/>



BCS security key

Antibacterial plastic key for Magic BCS doors, lids and drawers

code	notes	C
S070412X		<input checked="" type="checkbox"/>



Magic BCS bucket raising device

Antibacterial polypropylene bucket raising device for 22 L Magic drawer

code	notes	C
S690785X		<input type="checkbox"/>



Magic BCS pedal set

Antibacterial polypropylenem pedal set for 150 L bag holder of Magic BCS trolleys

code	notes	C
V050077X		



BCS handle holder

Poloxymethylene handle holder with bacterial control system, fast hooking system

code	notes	C
00003326X	for handles ø 26 mm	





Visit our website
www.ttsystem.com

Green Line trolleys

GREEN LINE - WRINGER OPTIONS



To order the trolleys **with flat wringer** please add the number **2** in the article number.

Ex.
OB003020
=
OB0**2**3020



To order the trolleys **with O-Key wringer** please add the number **3** in the article number.

Ex.
OB003020
=
OB0**3**3020



To order the trolleys **with Dry wringer** please add the number **6** in the article number.

Ex.
OB003020
=
OB0**6**3020



To order the trolleys **without wringer** please add the number **1** in the article number.

Ex.
OB003020
=
OB0**1**3020

Green Line Janitorial

Green 20

Janitorial trolley with small base with 100 mm wheels and metal varnished frames

cod.	description	qty
00003503	Bucket with handle on the upper edge, 6 L, blue	1
00003505	Bucket with handle on the upper edge, 6 L, red	1
00003591	Adjustable handle holder with holder for hose, without screws, 22 cm, green	1
00003724	Tec jaw wringer, green	1
000B3501	Bucket with handle, 15 L, blue	1
L320050	Rilsan stanchion, white	1
L360510	Rilsan wringer support, white	1
S030302	Side basin to hold 6 L buckets	2
S070310	Foldable bag holder for Green trolleys, capacity 120 L	1
T030370	Bag holding plate with blue nameplate	1
T091302	Small Green base, 53x85 cm, with ø 100 mm wheels	1



123cm 54.5cm 107cm

Bag and lid not included

code	notes	C	L	pcs	kg	m ³
OR003020	Rilsan frames		120	1	18.17	0.234
OB003020	blue frames		120	1	18.17	0.234



Green 30

Janitorial trolley with small base with 100 mm wheels and metal varnished frames

cod.	description	qty
00003503	Bucket with handle on the upper edge, 6 L, blue	1
00003505	Bucket with handle on the upper edge, 6 L, red	1
00003591	Adjustable handle holder with holder for hose, without screws, 22 cm, green	1
00003724	Tec jaw wringer, green	1
000B3501	Bucket with handle, 15 L, blue	1
000R3501	Bucket with handle, 15 L, red	1
L320050	Rilsan stanchion, white	1
L360510	Rilsan wringer support, white	1
S030302	Side basin to hold 6 L buckets	2
S070310	Foldable bag holder for Green trolleys, capacity 120 L	1
T030370	Bag holding plate with blue nameplate	1
T091302	Small Green base, 53x85 cm, with ø 100 mm wheels	1

↙ 123cm ↘ 65cm ↗ 107cm

Bag and lid not included

code	notes	C	L	pcs	kg	m ³
0R003030	Rilsan frames		120	1	18.57	0.234
0B003030	blue frames		120	1	18.57	0.234



Green 140

Janitorial trolley with small base with 100 mm wheels and metal varnished frames

cod.	description	qty
00003591	Adjustable handle holder with holder for hose, without screws, 22 cm, green	1
00003724	Tec jaw wringer, green	1
000B3501	Bucket with handle, 15 L, blue	1
000B3502	Bucket with handle, 12 L, blue	1
000R3502	Bucket with handle, 12 L, red	1
L320050	Rilsan stanchion, white	2
L360510	Rilsan wringer support, white	1
S030310	Small central basin, 27x44 cm, for 2x12 L buckets	2
S070310	Foldable bag holder for Green trolleys, capacity 120 L	1
T030370	Bag holding plate with blue nameplate	1
T091302	Small Green base, 53x85 cm, with ø 100 mm wheels	1

↙ 123cm ↘ 54.5cm ↗ 110cm

Bag and lid not included

code	notes	C	L	pcs	kg	m ³
0R003140	Rilsan frames		120	1	20.07	0.234
0B003140	blue frames		120	1	20.07	0.234



Green 150

Janitorial trolley with small base with 100 mm wheels and metal varnished frames

cod.	description	qty
00003591	Adjustable handle holder with holder for hose, without screws, 22 cm, green	1
00003724	Tec jaw wringer, green	1
000B3501	Bucket with handle, 15 L, blue	1
000B3502	Bucket with handle, 12 L, blue	1
000R3501	Bucket with handle, 15 L, red	1
000R3502	Bucket with handle, 12 L, red	1
L320050	Rilsan stanchion, white	2
L360510	Rilsan wringer support, white	1
S030310	Small central basin, 27x44 cm, for 2x12 L buckets	2
S070310	Foldable bag holder for Green trolleys, capacity 120 L	1
T030370	Bag holding plate with blue nameplate	1
T091302	Small Green base, 53x85 cm, with ø 100 mm wheels	1

↙ 123cm ↘ 65cm ↗ 110cm

Bag and lid not included

code	notes	C	L	pcs	kg	m ³
0R003150	Rilsan frames		120	1	21.07	0.234
0B003150	blue frames		120	1	21.07	0.234



Green 165

Janitorial trolley with small base with 100 mm wheels and metal varnished frames

cod.	description	qty
00003503	Bucket with handle on the upper edge, 6 L, blue	1
00003505	Bucket with handle on the upper edge, 6 L, red	1
00003591	Adjustable handle holder with holder for hose, without screws, 22 cm, green	1
00003724	Tec jaw wringer, green	1
000B3501	Bucket with handle, 15 L, blue	1
000R3501	Bucket with handle, 15 L, red	1
L320045	Rilsan shaped stanchion for Green cod. 0R003165	1
L360510	Rilsan wringer support, white	1
S030302	Side basin to hold 6 L buckets	1
S070310	Foldable bag holder for Green trolleys, capacity 120 L	1
T091302	Small Green base, 53x85 cm, with ø 100 mm wheels	1

↙ 107cm ↘ 66cm ↗ 112cm

Bag and lid not included

code	notes	C	L	pcs	kg	m ³
0R003165	Rilsan frames		120	1	17	0.234



Green 400

Janitorial trolley with big base with 100 mm wheels and metal varnished frames

cod.	description	qty
00003503	Bucket with handle on the upper edge, 6 L, blue	1
00003505	Bucket with handle on the upper edge, 6 L, red	1
00003591	Adjustable handle holder with holder for hose, without screws, 22 cm, green	1
00003724	Tec jaw wringer, green	1
000B3501	Bucket with handle, 15 L, blue	1
000R3501	Bucket with handle, 15 L, red	1
L320050	Rilsan stanchion, white	1
L360510	Rilsan wringer support, white	1
S030302	Side basin to hold 6 L buckets	1
S070310	Foldable bag holder for Green trolleys, capacity 120 L	1
T091311	Big base Green, 53x95 cm, with ø 100 mm wheels	1

103cm 65cm 107cm

Bag and lid not included

code	notes	C	L	pcs	kg	m ³
0R003400	Rilsan frames		120	1	17.94	0.251
0B003400	blue frames		120	1	17.94	0.251



Green 480

Janitorial trolley with big base with 100 mm wheels and metal varnished frames

cod.	description	qty
00003503	Bucket with handle on the upper edge, 6 L, blue	1
00003505	Bucket with handle on the upper edge, 6 L, red	1
00003591	Adjustable handle holder with holder for hose, without screws, 22 cm, green	1
00003724	Tec jaw wringer, green	1
000B3501	Bucket with handle, 15 L, blue	1
000R3501	Bucket with handle, 15 L, red	1
L320050	Rilsan stanchion, white	1
L360510	Rilsan wringer support, white	1
S030302	Side basin to hold 6 L buckets	1
S070310	Foldable bag holder for Green trolleys, capacity 120 L	1
T030325	Small side basin with hooks and 3 dividers	1
T091311	Big base Green, 53x95 cm, with ø 100 mm wheels	1

103cm 65cm 107cm

Bag and lid not included

code	notes	C	L	pcs	kg	m ³
0R003480	Rilsan frames		120	1	16.82	0.251
0B003480	blue frames		120	1	16.82	0.251



Green 410

Janitorial trolley with big base with 100 mm wheels and metal varnished frames

cod.	description	qty
00003410	Dry bottomless wringer with adjustable rubber roll, green	1
00003503	Bucket with handle on the upper edge, 6 L, blue	1
00003505	Bucket with handle on the upper edge, 6 L, red	1
00003515	Bucket with removable divider and 2 handles, 28 L, green	1
00003591	Adjustable handle holder with holder for hose, without screws, 22 cm, green	1
L320050	Rilsan stanchion, white	1
L360510	Rilsan wringer support, white	1
S030302	Side basin to hold 6 L buckets	1
S070310	Foldable bag holder for Green trolleys, capacity 120 L	1
T091311	Big base Green, 53x95 cm, with ø 100 mm wheels	1

103cm 54.5cm 107cm

Bag and lid not included

code	notes	C	L	pcs	kg	m ³
0R063410	Rilsan frames		120	1	19.22	0.251
0B063410	blue frames		120	1	16.72	0.251



Green 440

Janitorial trolley with big base with 100 mm wheels and metal varnished frames

cod.	description	qty
00003503	Bucket with handle on the upper edge, 6 L, blue	1
00003505	Bucket with handle on the upper edge, 6 L, red	1
00003506	Bucket with handle on the upper edge, 6 L, yellow	1
00003508	Bucket with handle on the upper edge, 6 L, green	1
00003523	35 L polypropylene bucket, blue	1
00003556	Grid for 35 L bucket cod. 00003523, red	1
00003591	Adjustable handle holder with holder for hose, without screws, 22 cm, green	2
00003592	Single hook ø 22 mm for dust-pan with holder for hose, green	2
L320050	Rilsan stanchion, white	2
S030315	Big central basin, 38x49 cm, for 4x6 L buckets	2
S060110	Set with adhesive labels for buckets	1
S070340	Foldable bag holder for Green trolleys, capacity 2x70 L	1
T030370	Bag holding plate with blue nameplate	1
T091311	Big base Green, 53x95 cm, with ø 100 mm wheels	1

138.5cm 65cm 107cm

Bag and lid not included

code	notes	C	L	pcs	kg	m ³
0R003440	Rilsan frames		70 + 70	1	21.42	0.251
0B003440	blue frames		70 + 70	1	21.7	0.251



Green 450

Janitorial trolley with big base with 100 mm wheels and metal varnished frames

cod.	description	qty
00003350	Lateral basin to hold tools, capacity 3,7 L, yellow	1
00003503	Bucket with handle on the upper edge, 6 L, blue	1
00003505	Bucket with handle on the upper edge, 6 L, red	1
00003506	Bucket with handle on the upper edge, 6 L, yellow	1
00003508	Bucket with handle on the upper edge, 6 L, green	1
00003591	Adjustable handle holder with holder for hose, without screws, 22 cm, green	1
00006180	Nick trolley with plastic handle, Tec wringer, blue/red buckets, ø 80 mm wheels and bumpers	1
L320050	Rilsan stanchion, white	2
L360750	Rilsan joint for Nick 30 L trolleys	1
S030315	Big central basin, 38x49 cm, for 4x6 L buckets	2
S060110	Set with adhesive labels for buckets	1
S070310	Foldable bag holder for Green trolleys, capacity 120 L	1
T030370	Bag holding plate with blue nameplate	1
T091311	Big base Green, 53x95 cm, with ø 100 mm wheels	1

138.5cm 73cm 107cm

Bag and lid not included

code	notes	C	L	pcs	kg	m ³
0R003450	Rilsan frames		120	1	24.78	0.34
0B003450	blue frames		120	1	28.01	0.339



Green 460

Janitorial trolley with big base with 100 mm wheels and metal varnished frames

cod.	description	qty
00003503	Bucket with handle on the upper edge, 6 L, blue	1
00003505	Bucket with handle on the upper edge, 6 L, red	1
00003506	Bucket with handle on the upper edge, 6 L, yellow	1
00003508	Bucket with handle on the upper edge, 6 L, green	1
00003591	Adjustable handle holder with holder for hose, without screws, 22 cm, green	1
00003724	Tec jaw wringer, green	1
000B3501	Bucket with handle, 15 L, blue	1
000R3501	Bucket with handle, 15 L, red	1
L320050	Rilsan stanchion, white	2
L360510	Rilsan wringer support, white	1
S030315	Big central basin, 38x49 cm, for 4x6 L buckets	2
S060110	Set with adhesive labels for buckets	1
S070310	Foldable bag holder for Green trolleys, capacity 120 L	1
T030370	Bag holding plate with blue nameplate	1
T091311	Big base Green, 53x95 cm, with ø 100 mm wheels	1

138.5cm 65cm 107cm

Bag and lid not included

code	notes	C	L	pcs	kg	m ³
0R003460	Rilsan frames		120	1	23.2	0.251
0B003460	blue frames		120	1	23.2	0.251



Green 500

Janitorial trolley with big base with 100 mm wheels and metal varnished frames

cod.	description	qty
00003503	Bucket with handle on the upper edge, 6 L, blue	1
00003505	Bucket with handle on the upper edge, 6 L, red	1
00003506	Bucket with handle on the upper edge, 6 L, yellow	1
00003508	Bucket with handle on the upper edge, 6 L, green	1
00003591	Adjustable handle holder with holder for hose, without screws, 22 cm, green	1
00003724	Tec jaw wringer, green	1
000B3501	Bucket with handle, 15 L, blue	1
000R3501	Bucket with handle, 15 L, red	1
L320050	Rilsan stanchion, white	2
L360510	Rilsan wringer support, white	1
S030315	Big central basin, 38x49 cm, for 4x6 L buckets	2
S060110	Set with adhesive labels for buckets	1
S070340	Foldable bag holder for Green trolleys, capacity 2x70 L	1
S070401	Plastic box with key, sizes: 49x39x34 cm, grey	1
T030370	Bag holding plate with blue nameplate	1
T091311	Big base Green, 53x95 cm, with ø 100 mm wheels	1

138.5cm 65cm 107cm

Bag and lid not included

code	notes	C	L	pcs	kg	m ³
0R003500	Rilsan frames		70 + 70	1	28.33	0.3
0B003500	blue frames		70 + 70	1	28.33	0.3



Green 502

Janitorial trolley with big base with 100 mm wheels and metal varnished frames

cod.	description	qty
00003503	Bucket with handle on the upper edge, 6 L, blue	1
00003505	Bucket with handle on the upper edge, 6 L, red	1
00003506	Bucket with handle on the upper edge, 6 L, yellow	1
00003508	Bucket with handle on the upper edge, 6 L, green	1
00003591	Adjustable handle holder with holder for hose, without screws, 22 cm, green	1
00003724	Tec jaw wringer, green	1
000B3501	Bucket with handle, 15 L, blue	1
000R3501	Bucket with handle, 15 L, red	1
L320050	Rilsan stanchion, white	2
L360510	Rilsan wringer support, white	1
S030315	Big central basin, 38x49 cm, for 4x6 L buckets	1
S060110	Set with adhesive labels for buckets	1
S070340	Foldable bag holder for Green trolleys, capacity 2x70 L	1
S070401	Plastic box with key, sizes: 49x39x34 cm, grey	1
T030370	Bag holding plate with blue nameplate	1
T091311	Big base Green, 53x95 cm, with ø 100 mm wheels	1

138.5cm 65cm 107cm

Bag and lid not included

code	notes	C	L	pcs	kg	m ³
0R003502	Rilsan frames		70 + 70	1	23.65	0.3
0B003502	blue frames		70 + 70	1	23.65	0.3



Green 530

Janitorial trolley with big base with 100 mm wheels and metal varnished frames

cod.	description	qty
00003350	Lateral basin to hold tools, capacity 3,7 L, yellow	1
00003503	Bucket with handle on the upper edge, 6 L, blue	1
00003505	Bucket with handle on the upper edge, 6 L, red	1
00003506	Bucket with handle on the upper edge, 6 L, yellow	1
00003508	Bucket with handle on the upper edge, 6 L, green	1
00003591	Adjustable handle holder with holder for hose, without screws, 22 cm, green	2
00006180	Nick trolley with plastic handle, Tec wringer, blue/red buckets, ø 80 mm wheels and bumpers	1
L320050	Rilsan stanchion, white	2
L360750	Rilsan joint for Nick 30 L trolleys	1
S030315	Big central basin, 38x49 cm, for 4x6 L buckets	1
S060110	Set with adhesive labels for buckets	1
S070310	Foldable bag holder for Green trolleys, capacity 120 L	1
S070401	Plastic box with key, sizes: 49x39x34 cm, grey	1
T030370	Bag holding plate with blue nameplate	1
T091311	Big base Green, 53x95 cm, with ø 100 mm wheels	1

↙ 138.5cm ↘ 73cm ↗ 107cm

Bag and lid not included

code	notes	C	L	pcs	kg	m ³
0R003530	Rilsan frames		120	1	32.12	0.39
0B003530	blue frames		120	1	32.12	0.39

Green Line Maintenance



Green 0

Maintenance trolley with small base with 100 mm wheels and metal varnished frames

cod.	description	qty
00003503	Bucket with handle on the upper edge, 6 L, blue	1
00003505	Bucket with handle on the upper edge, 6 L, red	1
00003591	Adjustable handle holder with holder for hose, without screws, 22 cm, green	1
L320050	Rilsan stanchion, white	1
S030302	Side basin to hold 6 L buckets	2
S070310	Foldable bag holder for Green trolleys, capacity 120 L	1
T091302	Small Green base, 53x85 cm, with ø 100 mm wheels	1

↙ 91cm ↘ 84.5cm ↗ 107cm

Bag and lid not included

code	notes	C	L	pcs	kg	m ³
0R003000	Rilsan frames		120	1	11.8	0.146
0B003000	blue frames		120	1	11.8	0.146



Green 5

Maintenance trolley with small base with 100 mm wheels and metal varnished frames

cod.	description	qty
00003503	Bucket with handle on the upper edge, 6 L, blue	1
00003505	Bucket with handle on the upper edge, 6 L, red	1
00003591	Adjustable handle holder with holder for hose, without screws, 22 cm, green	1
L320050	Rilsan stanchion, white	1
S030302	Side basin to hold 6 L buckets	1
S070310	Foldable bag holder for Green trolleys, capacity 120 L	1
T091302	Small Green base, 53x85 cm, with ø 100 mm wheels	1

↙ 91cm ↘ 54.5cm ↗ 107cm

Bag and lid not included

code	notes	C	L	pcs	kg	m ³
0R003005	Rilsan frames		120	1	12.3	0.146
0B003005	blue frames		120	1	12.3	0.146



Green 50

Maintenance trolley with small base with 100 mm wheels and metal varnished frames

cod.	description	qty
00003591	Adjustable handle holder with holder for hose, without screws, 22 cm, green	1
L320050	Rilsan stanchion, white	1
S030302	Side basin to hold 6 L buckets	2
S070310	Foldable bag holder for Green trolleys, capacity 120 L	1
T091302	Small Green base, 53x85 cm, with ø 100 mm wheels	1

↙ 91cm ↘ 54.5cm ↗ 102cm

Bag and lid not included

code	notes	C	L	pcs	kg	m ³
0R003050	Rilsan frames		120	1	12	0.146
0B003050	blue frames		120	1	11	0.146



Green 60

Maintenance trolley with small base with 100 mm wheels and metal varnished frames

cod.	description	qty
00003591	Adjustable handle holder with holder for hose, without screws, 22 cm, green	1
00083502	Bucket with handle, 12 L, blue	1
00083502	Bucket with handle, 12 L, red	1
0B003213	Rectangular bucket with handle, 20 L, blue	1
L320050	Rilsan stanchion, white	2
S030302	Side basin to hold 6 L buckets	2
S030310	Small central basin, 27x44 cm, for 2x12 L buckets	1
S070310	Foldable bag holder for Green trolleys, capacity 120 L	1
T091302	Small Green base, 53x85 cm, with ø 100 mm wheels	1

↙ 106cm ↘ 54.5cm ↗ 110cm

Bag and lid not included

code	notes	C	L	pcs	kg	m ³
0R003060	Rilsan frames		120	1	16.17	0.234
0B003060	blue frames		120	1	16.17	0.234



Green 100

Maintenance trolley with small base with 100 mm wheels and metal varnished frames

cod.	description	qty
00003591	Adjustable handle holder with holder for hose, without screws, 22 cm, green	1
L320050	Rilsan stanchion, white	2
S030310	Small central basin, 27x44 cm, for 2x12 L buckets	2
S070310	Foldable bag holder for Green trolleys, capacity 120 L	1
T091302	Small Green base, 53x85 cm, with ø 100 mm wheels	1

↙ 91cm ↘ 54.5cm ↗ 102cm

Bag and lid not included

code	notes	C	L	pcs	kg	m ³
0R003100	Rilsan frames		120	1	13.8	0.146
0B003100	blue frames		120	1	13.8	0.146



Green 110

Maintenance trolley with small base with 100 mm wheels and metal varnished frames

cod.	description	qty
00003591	Adjustable handle holder with holder for hose, without screws, 22 cm, green	1
L320050	Rilsan stanchion, white	2
S030302	Side basin to hold 6 L buckets	2
S030310	Small central basin, 27x44 cm, for 2x12 L buckets	2
S070310	Foldable bag holder for Green trolleys, capacity 120 L	1
T091302	Small Green base, 53x85 cm, with ø 100 mm wheels	1

106cm 54.5cm 102cm

Bag and lid not included

code	notes	C	L	pcs	kg	m ³
0R003110	Rilsan frames		120	1	15.7	0.2
0B003110	blue frames		120	1	15.7	0.2



Green 130

Maintenance trolley with small base with 100 mm wheels and metal varnished frames

cod.	description	qty
00003591	Adjustable handle holder with holder for hose, without screws, 22 cm, green	1
00083502	Bucket with handle, 12 L, blue	1
00083502	Bucket with handle, 12 L, red	1
L320050	Rilsan stanchion, white	2
S030310	Small central basin, 27x44 cm, for 2x12 L buckets	2
S070310	Foldable bag holder for Green trolleys, capacity 120 L	1
T030370	Bag holding plate with blue nameplate	1
T091302	Small Green base, 53x85 cm, with ø 100 mm wheels	1

1213cm 54.5cm 110cm

Bag and lid not included

code	notes	C	L	pcs	kg	m ³
0R003130	Rilsan frames		120	1	15.42	0.2
0B003130	blue frames		120	1	16.7	0.2



Green 420

Maintenance trolley with big base with 100 mm wheels and metal varnished frames

cod.	description	qty
00003503	Bucket with handle on the upper edge, 6 L, blue	1
00003505	Bucket with handle on the upper edge, 6 L, red	1
00003506	Bucket with handle on the upper edge, 6 L, yellow	1
00003508	Bucket with handle on the upper edge, 6 L, green	1
00003591	Adjustable handle holder with holder for hose, without screws, 22 cm, green	1
L320050	Rilsan stanchion, white	2
S030315	Big central basin, 38x49 cm, for 4x6 L buckets	2
S060110	Set with adhesive labels for buckets	1
S070310	Foldable bag holder for Green trolleys, capacity 120 L	1
T091311	Big base Green, 53x95 cm, with ø 100 mm wheels	1

103cm 54.5cm 107cm

Bag and lid not included

code	notes	C	L	pcs	kg	m ³
0R003420	Rilsan frames		120	1	17.6	0.2
0B003420	blue frames		120	1	17.6	0.2



Green 430

Maintenance trolley with big base with 100 mm wheels and metal varnished frames

cod.	description	qty
00003503	Bucket with handle on the upper edge, 6 L, blue	1
00003505	Bucket with handle on the upper edge, 6 L, red	1
00003506	Bucket with handle on the upper edge, 6 L, yellow	1
00003508	Bucket with handle on the upper edge, 6 L, green	1
00003591	Adjustable handle holder with holder for hose, without screws, 22 cm, green	2
0B003213	Rectangular bucket with handle, 20 L, blue	1
L320050	Rilsan stanchion, white	2
S030315	Big central basin, 38x49 cm, for 4x6 L buckets	2
S060110	Set with adhesive labels for buckets	1
S070340	Foldable bag holder for Green trolleys, capacity 2x70 L	1
T030370	Bag holding plate with blue nameplate	1
T091311	Big base Green, 53x95 cm, with ø 100 mm wheels	1

138.5cm 58cm 107cm

Bag and lid not included

code	notes	C	L	pcs	kg	m ³
0R003430	Rilsan frames		70 + 70	1	20.45	0.251
0B003430	blue frames		70 + 70	1	20.45	0.251



Green 470

Maintenance trolley with big base with 100 mm wheels and metal varnished frames

cod.	description	qty
00003591	Adjustable handle holder with holder for hose, without screws, 22 cm, green	1
L320050	Rilsan stanchion, white	1
S030302	Side basin to hold 6 L buckets	2
S070310	Foldable bag holder for Green trolleys, capacity 120 L	1
T091311	Big base Green, 53x95 cm, with ø 100 mm wheels	1

↙ 103cm ↘ 54.5cm ↗ 102cm

Bag and lid not included

code	notes	C	L	pcs	kg	m ³
0R003470	Rilsan frames		120	1	11.75	0.2
0B003470	blue frames		120	1	11.75	0.2



Green 540

Maintenance trolley with big base with 100 mm wheels and metal varnished frames

cod.	description	qty
00003503	Bucket with handle on the upper edge, 6 L, blue	1
00003505	Bucket with handle on the upper edge, 6 L, red	1
00003506	Bucket with handle on the upper edge, 6 L, yellow	1
00003508	Bucket with handle on the upper edge, 6 L, green	1
00003591	Adjustable handle holder with holder for hose, without screws, 22 cm, green	1
00003592	Single hook ø 22 mm for dust-pan with holder for hose, green	1
L320050	Rilsan stanchion, white	2
S030315	Big central basin, 38x49 cm, for 4x6 L buckets	1
S060110	Set with adhesive labels for buckets	1
S070340	Foldable bag holder for Green trolleys, capacity 2x70 L	1
S070401	Plastic box with key, sizes: 49x39x34 cm, grey	1
T091311	Big base Green, 53x95 cm, with ø 100 mm wheels	1

↙ 103cm ↘ 65cm ↗ 107cm

Bag and lid not included

code	notes	C	L	pcs	kg	m ³
0R003540	Rilsan frames		70 + 70	1	21.72	0.251
0B003540	blue frames		70 + 70	1	21.22	0.251



Green Line System



Green Line Healthcare 1020

Trolley with Rilsan varnished metal stanchions with ø 100 mm wheels

cod.	description	qty
00001836	Polyester laundry net with drawstring, capacity 90 L, white	1
00003375	Transparent lid for 12 L bucket	2
00003591	Adjustable handle holder with holder for hose, without screws, 22 cm, green	2
00003592	Single hook ø 22 mm for dust-pan with holder for hose, green	1
00003680	70 L plastified bag with zip, 23x35x98 cm, blue	1
00003681	70 L plastified bag with zip, 23x35x98 cm, red	1
000B3502	Bucket with handle, 12 L, blue	1
000R3502	Bucket with handle, 12 L, red	1
0B003225	Hermetic bucket with lid and handle, 10 L, blue	1
0R003225	Hermetic bucket with lid and handle, 10 L, red	1
L320065	Rilsan varnished metal stanchion with 5 bars and screws	2
L360315	Grid to hold 10-20 L Hermetic buckets for Rilsan trolley cod. L370814	1
L370812	Rilsan trolley for Hermetic bucket with joint	1
S030310	Small central basin, 27x44 cm, for 2x12 L buckets	2
S060120	Set with adhesive labels for separate waste collection	1
S070320	Double bottom lid for 120 L bag holder with new removable key	1
S070340	Foldable bag holder for Green trolleys, capacity 2x70 L	1
T091302	Small Green base, 53x85 cm, with ø 100 mm wheels	1

↙ 115cm ↘ 60cm ↗ 115cm

code	notes	C	L	pcs	kg	m ³
OR003620		70	70	1	30.1	0.35



Green Line Healthcare 1040

Trolley with Rilsan varnished metal stanchions with ø 100 mm wheels

cod.	description	qty
00003375	Transparent lid for 12 L bucket	2
00003591	Adjustable handle holder with holder for hose, without screws, 22 cm, green	2
00003592	Single hook ø 22 mm for dust-pan with holder for hose, green	1
00003680	70 L plastified bag with zip, 23x35x98 cm, blue	1
00003681	70 L plastified bag with zip, 23x35x98 cm, red	1
000B3502	Bucket with handle, 12 L, blue	1
000R3502	Bucket with handle, 12 L, red	1
0B003215	Hermetic bucket with lid and handle, 20 L, blue	1
L320065	Rilsan varnished metal stanchion with 5 bars and screws	2
L360315	Grid to hold 10-20 L Hermetic buckets for Rilsan trolley cod. L370814	1
S030310	Small central basin, 27x44 cm, for 2x12 L buckets	2
S060120	Set with adhesive labels for separate waste collection	1
S070320	Double bottom lid for 120 L bag holder with new removable key	1
S070340	Foldable bag holder for Green trolleys, capacity 2x70 L	1
T091302	Small Green base, 53x85 cm, with ø 100 mm wheels	1

↙ 58cm ↘ 111cm ↗ 115cm

code	notes	C	L	pcs	kg	m ³
OR003640		70	70	1	21.17	0.234



Green Line Healthcare 1010

Trolley with Rilsan varnished metal stanchions with ø 100 mm wheels

cod.	description	qty
00001836	Polyester laundry net with drawstring, capacity 90 L, white	1
00003360	4 L rectangular bucket with handle, yellow	1
00003361	Rectangular bucket with handle, 4 L, red	1
00003362	Rectangular bucket with handle, 4 L, blue	1
00003363	4 L rectangular bucket with handle, green	1
00003372	Transparent lid with hinged opening for 4 L buckets (cod. 00003361 and similar)	4
00003591	Adjustable handle holder with holder for hose, without screws, 22 cm, green	3
00003592	Single hook ø 22 mm for dust-pan with holder for hose, green	1
00003680	70 L plastified bag with zip, 23x35x98 cm, blue	1
00003681	70 L plastified bag with zip, 23x35x98 cm, red	1
08003225	Hermetic bucket with lid and handle, 10 L, blue	1
08003225	Hermetic bucket with lid and handle, 10 L, red	1
L320065	Rilsan varnished metal stanchion with 5 bars and screws	2
L360315	Grid to hold 10-20 L Hermetic buckets for Rilsan trolley cod. L370814	1
L370812	Rilsan trolley for Hermetic bucket with joint	1
S030315	Big central basin, 38x49 cm, for 4x6 L buckets	2
S060120	Set with adhesive labels for separate waste collection	1
S070320	Double bottom lid for 120 L bag holder with new removable key	1
S070340	Foldable bag holder for Green trolleys, capacity 2x70 L	1
T091311	Big base Green, 53x95 cm, with ø 100 mm wheels	1

↙ 126cm ↘ 60cm ↗ 114cm

code	notes	C	L	pcs	kg	m³
0R003610		70	70	1	32.04	0.38



Green Line Healthcare 1012

Trolley with Rilsan varnished metal stanchions with ø 100 mm wheels

cod.	description	qty
00001836	Polyester laundry net with drawstring, capacity 90 L, white	1
00003360	4 L rectangular bucket with handle, yellow	1
00003361	Rectangular bucket with handle, 4 L, red	1
00003362	Rectangular bucket with handle, 4 L, blue	1
00003363	4 L rectangular bucket with handle, green	1
00003372	Transparent lid with hinged opening for 4 L buckets (cod. 00003361 and similar)	4
00003591	Adjustable handle holder with holder for hose, without screws, 22 cm, green	3
00003592	Single hook ø 22 mm for dust-pan with holder for hose, green	1
00003680	70 L plastified bag with zip, 23x35x98 cm, blue	1
00003681	70 L plastified bag with zip, 23x35x98 cm, red	1
08003225	Hermetic bucket with lid and handle, 10 L, blue	1
08003225	Hermetic bucket with lid and handle, 10 L, red	1
L320065	Rilsan varnished metal stanchion with 5 bars and screws	2
L360315	Grid to hold 10-20 L Hermetic buckets for Rilsan trolley cod. L370814	1
L370812	Rilsan trolley for Hermetic bucket with joint	1
S030315	Big central basin, 38x49 cm, for 4x6 L buckets	2
S060120	Set with adhesive labels for separate waste collection	1
S070320	Double bottom lid for 120 L bag holder with new removable key	1
S070340	Foldable bag holder for Green trolleys, capacity 2x70 L	1
S070401	Plastic box with key, sizes: 49x39x34 cm, grey	1
T091311	Big base Green, 53x95 cm, with ø 100 mm wheels	1

↙ 126cm ↘ 60cm ↗ 114cm

code	notes	C	L	pcs	kg	m³
0R003612		70	70	1	33.99	0.38



Green Line Healthcare 1014

Trolley with Rilsan varnished metal stanchions with ø 100 mm wheels

cod.	description	qty
00001836	Polyester laundry net with drawstring, capacity 90 L, white	1
00003360	4 L rectangular bucket with handle, yellow	1
00003361	Rectangular bucket with handle, 4 L, red	1
00003362	Rectangular bucket with handle, 4 L, blue	1
00003363	4 L rectangular bucket with handle, green	1
00003372	Transparent lid with hinged opening for 4 L buckets (cod. 00003361 and similar)	4
00003591	Adjustable handle holder with holder for hose, without screws, 22 cm, green	3
00003592	Single hook ø 22 mm for dust-pan with holder for hose, green	1
00003680	70 L plastified bag with zip, 23x35x98 cm, blue	1
00003681	70 L plastified bag with zip, 23x35x98 cm, red	1
08003215	Hermetic bucket with lid and handle, 20 L, blue	1
08003215	Hermetic bucket with lid and handle, 20 L, red	1
L320065	Rilsan varnished metal stanchion with 5 bars and screws	2
L360315	Grid to hold 10-20 L Hermetic buckets for Rilsan trolley cod. L370814	1
L370812	Rilsan trolley for Hermetic bucket with joint	1
S030315	Big central basin, 38x49 cm, for 4x6 L buckets	1
S060120	Set with adhesive labels for separate waste collection	1
S070320	Double bottom lid for 120 L bag holder with new removable key	1
S070340	Foldable bag holder for Green trolleys, capacity 2x70 L	1
S070401	Plastic box with key, sizes: 49x39x34 cm, grey	1
T091311	Big base Green, 53x95 cm, with ø 100 mm wheels	1

↙ 126cm ↘ 60cm ↗ 114cm

code	notes	C	L	pcs	kg	m ³
0R003614			70 + 70	1	33.56	0.45

Green Line - Components and accessories



Small base Green Line

Small base 53x85 cm with wheels

code	notes	C
T091302	ø 100 mm wheels	■
T092302	ø 125 mm wheels	■
T291302	ø 125 mm wheels outdoor use	■



Big base Green Line

Big base 53x95 cm with wheels

code	notes	C
T091311	ø 100 mm wheels	■
T092311	ø 125 mm wheels	■
T291311	ø 125 mm wheels outdoor use	■



Wheel for Green

Wheel with metal support and sleeve

code	notes	C
00003477Y	ø 100 mm	
00003476Y	ø 125 mm	



Wheel for Green with brake

Wheel with metal support, brake and sleeve

code	notes	C
00003472Y	ø 100 mm	
00003478Y	ø 125 mm	



Rubber wheel for Green

Rubber wheel with sleeve, for outdoor use

code	notes	C
00003449Y	ø 125 mm	
00003444Y	ø 150 mm	



Rubber wheel for Green with brake

Rubber wheel with sleeve and brake, for outdoor use

code	notes	C
00003441Y	ø 125 mm	
00003445Y	ø 150 mm	



Kit with 200 mm axial wheels

Kit with ø 200 mm axial wheels

code	notes	C
L110309		



Bag holding plate for Green

Bag holding plate with blue nameplate

code	notes	C
T030370		<input checked="" type="checkbox"/>



Bag holding plate for Green with wheel

Bag holding plate with blue nameplate and wheel

code	notes	C
T03037010	ø 125 mm wheel	<input checked="" type="checkbox"/>
T03037000	ø 100 mm wheel	<input checked="" type="checkbox"/>
T03037012	ø 125 mm wheel for outdoor use	<input checked="" type="checkbox"/>



Base for Green to hold Hermetic buckets

Base to hold Hermetic buckets

code	notes	C
T030360		



Green frame

Varnished metal stanchion

code	notes	C
L320050	in Rilsan	<input type="checkbox"/>
L620051		<input checked="" type="checkbox"/>



Joint for Green

Rilsan varnished metal joint for Green trolleys

code	notes	C
H360933		<input type="checkbox"/>



Wringer support

Rilsan wringer support

code	notes	C
L360510		<input type="checkbox"/>



Rilsan wringer support for Green trolleys

Varnished metal wringer support

code	notes	C
L660511		<input checked="" type="checkbox"/>



Shaped Green stanchion

Rilsan stanchion for Green trolley cod. 0R003165

code	notes	C
L320045		<input type="checkbox"/>



120 L foldable Green Line bag holder

120 L foldable bag holder for Green trolleys

code	notes	C
S070310		<input checked="" type="checkbox"/>



2x70 L foldable Green Line bag holder

2x70 L foldable bag holder for Green trolleys

code	notes	C
S070340	with 2x70 L insert	<input checked="" type="checkbox"/>



Insert for 120 L bag holder

Removable insert to separate 120 L bag holder

code	notes	C
S070335	2x70 L	<input checked="" type="checkbox"/>
S070345	30+90 L	<input checked="" type="checkbox"/>
S070370	3x40 L	<input checked="" type="checkbox"/>



Double bottom lid for 120 L bag holder

Lid with double bottom for 120 L bag holder with new removable key

code	notes	C
S070320		



Lid 120 L bag holder with check-list holder

Lid included with check-list holder for 120 L bag holder

code	notes	C
S070328		
S070327		
S070325		
S070325G		
S070326		



Set Shhut System

Shhut System: 2 buffers to close slowly and noiselessly the lid

code	notes	C
V050086		



Side Green basin

Side basin to hold 6 L buckets

code	notes	C
S030302		



Central Green basin

Central basin to hold buckets

code	notes	C
S030310	small, for 2x12 L buckets	
S030315	big, for 4x6 L buckets	



Broom support

Plastic broom support

code	notes	C
R590885		



Bottle rack

Bottle rack with handle and removable dividers

code	notes	C
00003518		
0E003518		



Additional module for bottle rack

Extension for bottle rack cod. 0E003518

code	notes	C
00003356E		



Basin to hold tools

Polypropylene basin to hold tools with handle

code	notes	C
00003519		



120 L plastified bag

120 L plastified bag with string

code	notes	C
00003648		
00003646		
00003647		
00003645		
00003649		
00003650		

Not to be used with Dust cod. 00004010 - 00004011



70 L plastified bag with zip

70 L plastified bag with zip and string

code	notes	C
00003681		
00003680		
00003682		
00003683		
00003680J		
00003659		



120 L plastified bag with zip

120 L plastified bag with zip and string

code	notes	C
00003629		
00003628		
00003623		

Not to be used with Dust cod. 00004010 - 00004011



Board for cleaning procedures

Polypropylene board for cleaning procedures

code	notes	C
00003590		



Kit with side Green basin

Small side basin with hooks and 3 dividers

code	notes	C
T030325		<input checked="" type="checkbox"/>



Rilsan Green stanchion

Rilsan stanchion with 5 bars and screws

code	notes	C
L320065		<input type="checkbox"/>



Double hook connecting to wide edging

Double hook for central-side Green Line baskets and for side Magic baskets

code	notes	C
00003347		<input checked="" type="checkbox"/>
00003347E		<input type="checkbox"/>



Single hook connecting to large edge

Single hook for dust-pan connecting to side basin

code	notes	C
00003346		<input checked="" type="checkbox"/>
00003346E		<input type="checkbox"/>

To be used with basins cod. T090730, S030302, S030310 and S030315



Handle holder connecting to large edge

Handle holder connecting to side Magic basin and Green trolleys

code	notes	C
00003345		<input checked="" type="checkbox"/>
0E003345		<input type="checkbox"/>

To be used with basins cod. T090730, S030302, S030310 and S030315



Spray dispenser hook connecting to large edge

Spray dispenser hook connecting to side basin

code	notes	C
00003349E		<input type="checkbox"/>

To be used with basins cod. T090730, S030302, S030310 and S030315



Handle holder with roll with hose hook

Handle holder with rubber roll, with hose hook

code	notes	C
0E003597		<input type="checkbox"/>



Handle holder with hose hook

Adjustable handle holder with hose hook, without screws, Ø 22 cm

code	notes	C
00003591		<input checked="" type="checkbox"/>
0E003591		<input type="checkbox"/>



Single hook with hose hook

Single hook Ø 22 mm for dust-pan with holder for hose

code	notes	C
00003592		<input checked="" type="checkbox"/>
0E003592		<input type="checkbox"/>



Handle holder Clippy

Poloxymethylene handle holder

code	notes	C
00003327	for handles Ø 21 mm	<input checked="" type="checkbox"/>
00003327E	for handles Ø 21 mm	<input type="checkbox"/>
00003325	for handles Ø 23 mm	<input checked="" type="checkbox"/>
00003325E	for handles Ø 23 mm	<input type="checkbox"/>
00003326	for handles Ø 26 mm	<input checked="" type="checkbox"/>
00003326E	for handles Ø 26 mm	<input type="checkbox"/>



Paper holder

Rilsan varnished metal holder to hold "C" paper towels and paper rolls

code	notes	C
H670800		<input type="checkbox"/>



Kit with fireproof box

Kit fireproof box, capacity 2 L

code	notes	C
00005339		<input checked="" type="checkbox"/>



Open paper holder

Paper holder for insert central Magic basket and for Green trolleys

code	notes	C
S570210		<input type="checkbox"/>



Joint Nick

Rilsan joint for Nick trolleys

code	notes	C
L360750	for Nick 30 L	<input type="checkbox"/>
L360760	for Nick 50 L	<input type="checkbox"/>



Grid to hold Hermetic buckets for Rilsan frame

Grid to hold 10-20 L Hermetic buckets for Rilsan frame

code	notes	C
L360315		<input type="checkbox"/>



Trolley for Hermetic buckets with joint

Rilsan trolley for 10-20 L Hermetic buckets with joint cod. 00003686

code	notes	C
L370812		<input type="checkbox"/>



Joint

Joint without screws for trolleys carrying Hermetic buckets

code	notes	C
00003686		<input checked="" type="checkbox"/>

To be used with trolley carrying Hermetic buckets cod. L370812



Foldable trolley to carry Hermetic buckets

Foldable metal trolley to carry 10-20 L Hermetic buckets

code	notes	C
00004260		<input checked="" type="checkbox"/>



Box Green with key

Plastic box with key, sizes: 49x39x34 cm

code	notes	C
S070401		<input type="checkbox"/>



12 L dust bin with key

12 L dust bin with metal handle and lid with key

code	notes	C	L	cm	pcs	kg	m³
00005175		<input checked="" type="checkbox"/>	12	21x26x36	1	0.88	0.02



Coloured laundry nets for mops and cloths

Coloured stabilised polyester laundry net with string to wash mops and cloths

code	notes	C
00001831G	capacity 20 L	
00001831B	capacity 20 L	
00001831R	capacity 20 L	
00001831V	capacity 20 L	
00001832B	capacity 50 L	
00001832R	capacity 50 L	
00001834B	capacity 70 L	
00001834R	capacity 70 L	
00001834	capacity 70 L	



Idro filling pipe

Pipe to fill buckets, 140 cm

code	notes	C
00003513		



Idro Pro filling pipe

Pipe to fill buckets with universal plug, 150 cm

code	notes	C
R040401		



The full range of TTS safety signs on page 486



Elvis, Tecno and Modular trolleys

ELVIS, TECNO AND MODULAR - WRINGER OPTIONS



To order the trolleys **with flat wringer** please add the number **2** in the article number.

Ex.
00006100
=
000**2**6100



To order the trolleys **with O-Key wringer** please add the number **3** in the article number.

Ex.
00006100
=
000**3**6100



To order the trolleys **with Dry wringer** please add the number **6** in the article number.

Ex.
00006100
=
000**6**6100



To order the trolleys **without wringer** please add the number **1** in the article number.

Ex.
00006100
=
000**1**6100

Elvis Janitorial



Elvis ET 1

Chromed trolley with Tec jaw wringer and 15 L bucket

cod.	description	qty
00003503	Bucket with handle on the upper edge, 6 L, blue	1
00003505	Bucket with handle on the upper edge, 6 L, red	1
00003521	Small central basin - for 2x6 L buckets	1
00003561	Polypropylene connection for stanchions	2
00003562	Connection for broom support	1
00003720	Tec jaw wringer, grey	1
000B3501	Bucket with handle, 15 L, blue	1
0E003591	Adjustable handle holder with hose hook, without screws, 22 cm, grey	1
H020200	Chromed stanchion for Elvis ET-1	1
H060006	Chromed grid to hold bag for Elvis ET-1	1
H060203	Chromed broom holder for Elvis trolleys	1
H080007	Metall basket to hold bottles	1
L010200	Base with wheels for Elvis ET-1	1
L050501	120 L bag holder for Elvis ET 1 - ET 20	1
L060650	Complete basket holder for Elvis	1
V050023	Set with screws for bottles holder basket for Elvis	1

80cm 45cm 120cm

Bag not included

code	notes	C	L	pcs	kg	m ³
00006100			15	1	14.26	0.174



Elvis ET 2

Chromed trolley with Tec jaw wringer and 2x15 L buckets

cod.	description	qty
00003503	Bucket with handle on the upper edge, 6 L, blue	1
00003505	Bucket with handle on the upper edge, 6 L, red	1
00003521	Small central basin - for 2x6 L buckets	1
00003525	Plate for base 59x39 cm	1
00003561	Polypropylene connection for stanchions	1
00003720	Tec jaw wringer, grey	1
000B3501	Bucket with handle, 15 L, blue	1
000R3501	Bucket with handle, 15 L, red	1
0E003591	Adjustable handle holder with hose hook, without screws, 22 cm, grey	1
H020201	Chromed stanchion for Elvis ET-2	1
H060600	Chromed wringer support for Elvis ET-2	1
H080007	Metall basket to hold bottles	1
L010201	Base with wheels for Elvis ET-2	1
L050501	120 L bag holder for Elvis ET 1 - ET 20	1
L060007	Grid to hold bag with wheels for Elvis ET-2	1
L060650	Complete basket holder for Elvis	1
V050013	Set with screws for Elvis and Modular	2
V050023	Set with screws for bottles holder basket for Elvis	1

78cm 65cm 120cm

Bag not included

code	notes	C	L	pcs	kg	m ³
00006120		15	15	1	17.98	0.237

Tecno Janitorial



Tecno 01

Chromed trolley with Tec jaw wringer and 2x15 L buckets

cod.	description	qty
00003503	Bucket with handle on the upper edge, 6 L, blue	1
00003505	Bucket with handle on the upper edge, 6 L, red	1
00003561	Polypropylene connection for stanchions	3
00003720	Tec jaw wringer, grey	1
000B3501	Bucket with handle, 15 L, blue	1
000R3501	Bucket with handle, 15 L, red	1
0E003591	Adjustable handle holder with hose hook, without screws, 22 cm, grey	1
H020025	Chromed stanchion for Tecno 01-10-11	1
H060201	Chromed broom holder for Tecno and Modular trolleys	1
H060504	Chromed wringer support for Tecno 01	1
H080105	Chromed basket to hold bottles for Modular 112 and Tecno 01	1
L010001	Base with wheels for Tecno	1
L050011	120 L chromed bag holder for Tecno and Modular	1
L100506	Chomred connections for wringer support for Tecno	1
S030300	Polypropylene anti-drop bucket holder	1
S030301	Side basin to hold buckets, with hooks	1

83cm 68cm 105cm

Bag not included

code	notes	C	L	pcs	kg	m ³
00002001		15	15	1	17.12	0.174



Tecno 11

Chromed trolley with Tec jaw wringer and 2x12 L buckets

cod.	description	qty
00003503	Bucket with handle on the upper edge, 6 L, blue	1
00003505	Bucket with handle on the upper edge, 6 L, red	1
00003561	Polypropylene connection for stanchions	3
00003720	Tec jaw wringer, grey	1
000B3502	Bucket with handle, 12 L, blue	1
000R3502	Bucket with handle, 12 L, red	1
0E003591	Adjustable handle holder with hose hook, without screws, 22 cm, grey	1
H020025	Chromed stanchion for Tecno 01-10-11	1
H060201	Chromed broom holder for Tecno and Modular trolleys	1
H060501	Chromed wringer support for Tecno 11	1
L010001	Base with wheels for Tecno	1
L050011	120 L chromed bag holder for Tecno and Modular	1
L100506	Chromed connections for wringer support for Tecno	1
S030301	Side basin to hold buckets, with hooks	1

83cm 57cm 105cm

Bag not included

code	notes	C	L	pcs	kg	m ³
00002011			12+12	1	19.57	0.146



Tecno 20

Chromed trolley with Tec jaw wringer and 2x15 L buckets

cod.	description	qty
00003503	Bucket with handle on the upper edge, 6 L, blue	1
00003505	Bucket with handle on the upper edge, 6 L, red	1
00003561	Polypropylene connection for stanchions	3
00003720	Tec jaw wringer, grey	1
000B3500	Bucket with handle, 25 L, blue	1
000R3500	Bucket with handle, 25 L, red	1
0E003591	Adjustable handle holder with hose hook, without screws, 22 cm, grey	1
H020026	Chromed stanchion for Tecno 20	1
H060201	Chromed broom holder for Tecno and Modular trolleys	1
H060502	Chromed wringer support for Tecno 20	1
L010002	Base with wheels for Tecno 20	1
L050011	120 L chromed bag holder for Tecno and Modular	1
S030301	Side basin to hold buckets, with hooks	2
V050012	Set with screws for Tecno 20	1

95cm 83cm 105cm

Bag not included

code	notes	C	L	pcs	kg	m ³
00002020			25+25	1	20.14	0.265



Tecno Maintenance



Tecno 10

Chromed trolley

cod.	description	qty
00003503	Bucket with handle on the upper edge, 6 L, blue	1
00003505	Bucket with handle on the upper edge, 6 L, red	1
00003561	Polypropylene connection for stanchions	2
0E003591	Adjustable handle holder with hose hook, without screws, 22 cm, grey	1
H020025	Chromed stanchion for Tecno 01-10-11	1
H060201	Chromed broom holder for Tecno and Modular trolleys	1
L010001	Base with wheels for Tecno	1
L050011	120 L chromed bag holder for Tecno and Modular	1
S030301	Side basin to hold buckets, with hooks	2

83cm 57cm 105cm

Bag not included

code	notes	C	L	pcs	kg	m ³
00002010				1	22.38	0.146



Tecno 62

Chromed trolley

cod.	description	qty
00003520	Big central basin - for 4x6 L buckets	3
00003555	Joint for Tecno 62	1
0E003591	Adjustable handle holder with hose hook, without screws, 22 cm, grey	1
H060204	Chromed broom holder for Tecno 62-140	1
H070101	Chromed cross stanchions for Tecno 62-140	6
H080011	Chromed basket for Tecno 62-140	1
L020013	Complete shaped stanchion for Tecno	1
L020014	Chromed straight stanchion for Tecno 62-140	1
L050011	120 L chromed bag holder for Tecno and Modular	1
L060003	Complete grid to hold bag for Tecno 62-140	1

100cm 73cm 105cm

Bag not included

code	notes	C	L	pcs	kg	m ³
00002062				1	23.5	0.23



Tecno 80

Chromed trolley

cod.	description	qty
00003521	Small central basin - for 2x6 L buckets	3
00003561	Polypropylene connection for stanchions	4
0E003591	Adjustable handle holder with hose hook, without screws, 22 cm, grey	1
H060201	Chromed broom holder for Tecno and Modular trolleys	1
L010001	Base with wheels for Tecno	1
L020003	Tecno stanchion for complete bag holder	2
L050011	120 L chromed bag holder for Tecno and Modular	1

83cm 57cm 105cm

Bag not included

code	notes	C	L	pcs	kg	m ³
00002080				1	12.5	0.146



Tecno 96

Chromed trolley

cod.	description	qty
00003503	Bucket with handle on the upper edge, 6 L, blue	1
00003505	Bucket with handle on the upper edge, 6 L, red	1
00003506	Bucket with handle on the upper edge, 6 L, yellow	1
00003508	Bucket with handle on the upper edge, 6 L, green	1
00003520	Big central basin - for 4x6 L buckets	3
00003561	Polypropylene connection for stanchions	4
0E003591	Adjustable handle holder with hose hook, without screws, 22 cm, grey	1
H060201	Chromed broom holder for Tecno and Modular trolleys	1
L010001	Base with wheels for Tecno	1
L020003	Tecno stanchion for complete bag holder	2
L050011	120 L chromed bag holder for Tecno and Modular	1
L060001	Grid to hold 120 L bag for Tecno 96	1
S060110	Set with adhesive labels for buckets	1

100cm 57cm 112cm

Bag not included

code	notes	C	L	pcs	kg	m ³
00002096				1	27.5	0.146



Tecno 140

Chromed trolley

cod.	description	qty
00003555	Joint for Tecno 62	1
0E003591	Adjustable handle holder with hose hook, without screws, 22 cm, grey	1
H060204	Chromed broom holder for Tecno 62-140	1
H070101	Chromed cross stanchions for Tecno 62-140	6
H080011	Chromed basket for Tecno 62-140	1
L020013	Complete shaped stanchion for Tecno	1
L020014	Chromed straight stanchion for Tecno 62-140	1
L050202	2x70 L chromed bag holder for Tecno 140	1
L060003	Complete grid to hold bag for Tecno 62-140	1
V050014	Set with wood shelves for Tecno 140	1

↙ 100cm ↘ 73cm ↙ 105cm



code	notes	C	L	pcs	kg	m ³
00002140				1	24.5	0.23

Modular Janitorial



Modular 112

Chromed trolley with Tec jaw wringer and 2x15 L buckets

cod.	description	qty
00003503	Bucket with handle on the upper edge, 6 L, blue	1
00003505	Bucket with handle on the upper edge, 6 L, red	1
00003561	Polypropylene connection for stanchions	1
00003720	Tec jaw wringer, grey	1
000B3501	Bucket with handle, 15 L, blue	1
000R3501	Bucket with handle, 15 L, red	1
0E003591	Adjustable handle holder with hose hook, without screws, 22 cm, grey	1
H020102	Chromed stanchion for Modular 110-112	1
H060201	Chromed broom holder for Tecno and Modular trolleys	1
H060553	Chromed wringer support for Modular 112	1
H080104	Chromed basin to hold buckets for Modular 112	1
H080105	Chromed basket to hold bottles for Modular 112 and Tecno 01	1
L010100	Base with wheels for Modular	1
L050203	120 L bag holder for Modular 112	1
L060103	Grid to hold bag with caps for Modular 112	1
L100512	Chromed connections for wringer support for Modular 112	1
S030300	Polypropylene anti-drop bucket holder	1

↙ 84cm ↘ 65cm ↙ 107cm

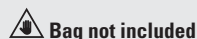

code	notes	C	L	pcs	kg	m ³
00007112			15 + 15	1	19.87	0.234



Modular 170

Chromed trolley with Tec jaw wringer and 2x15 L buckets

cod.	description	qty
00003720	Tec jaw wringer, grey	1
000B3501	Bucket with handle, 15 L, blue	1
000B3502	Bucket with handle, 12 L, blue	1
000R3501	Bucket with handle, 15 L, red	1
000R3502	Bucket with handle, 12 L, red	1
0E003591	Adjustable handle holder with hose hook, without screws, 22 cm, grey	1
H020100	Chromed straight stanchion for Modular	2
H060201	Chromed broom holder for Tecno and Modular trolleys	1
H060551	Chromed wringer support for Modular 170	1
L010101	Base with wheels for Modular 170	1
L050011	120 L chromed bag holder for Tecno and Modular	1
L060001	Grid to hold 120 L bag for Tecno 96	1
S030300	Polypropylene anti-drop bucket holder	1
S030311	Polypropylene central basket with hooks	3

↓ 106cm ↓ 65cm ↓ 107cm

Bag not included

code	notes	C	L	pcs	kq	m ³
00007170			15 + 15	1	24.47	0.234

Modular Maintenance



Modular 110

Chromed trolley

cod.	description	qty
00003503	Bucket with handle on the upper edge, 6 L, blue	1
00003505	Bucket with handle on the upper edge, 6 L, red	1
00003521	Small central basin - for 2x6 L buckets	1
00003525	Plate for base 59x39 cm	1
0E003591	Adjustable handle holder with hose hook, without screws, 22 cm, grey	1
H020102	Chromed stanchion for Modular 110-112	1
H060201	Chromed broom holder for Tecno and Modular trolleys	1
H070004	Chromed bars for Modular 110	1
L010100	Base with wheels for Modular	1
L050011	120 L chromed bag holder for Tecno and Modular	1
L080100	Basket to hold tools, with plugs, for Modular 112	2
V050013	Set with screws for Elvis and Modular	1

↓ 83cm ↓ 52cm ↓ 107cm

Bag not included

code	notes	C	L	pcs	kq	m ³
00007110				1	12.75	0.175

Elvis, Tecno, Modular - Components and accessories



Basin to hold buckets for chromed trolleys

Side basin to hold buckets, with hooks

code	notes	C
S030301		



Big central basin for chromed trolleys

Big central basin - for 4x6 L buckets

code	notes	C
00003520		<input type="checkbox"/>



Small central basin for chromed trolleys

Small central basin - for 2x6 L buckets

code	notes	C
00003521		<input checked="" type="checkbox"/>



Bucket holder for chromed trolleys

Anti-drop bucket holder for Tecno 01 and Modular 150-170

code	notes	C
S030300		<input type="checkbox"/>



Central Modular basket

Central basket with hooks for Modular 130 -170

code	notes	C
S030311		<input checked="" type="checkbox"/>

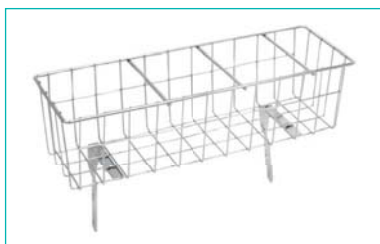

Basket to hold bottles for Elvis

Metall basket to hold bottles

code	notes	C
H080007		<input type="checkbox"/>



120 L bag holder Elvis

120 L bag holder for Elvis ET 1 - ET 20

code	notes	C
L050501		



Grid to hold bag

Grid to hold 120 L bag for Tecno 96

code	notes	C
L060001		



Bag holder for 120 L chromed trolleys

120 L chromed bag holder for Tecno and Modular trolleys

code	notes	C
L050011		

Internal sizes: 38 x 30 cm



2x70 L bag holder Tecno

2x70 L chromed bag holder for Tecno 140

code	notes	C
L050202		

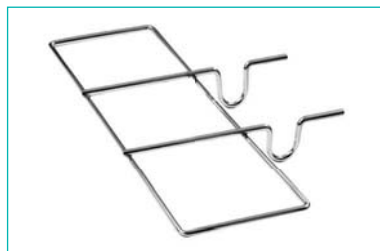

Grid to hold broom for Elvis

Chromed broom holder for Elvis trolleys

code	notes	C
H060203		

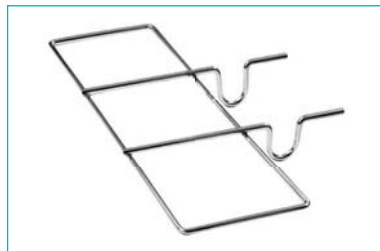

Grid to hold broom for Tecno and Modular

Chromed broom holder for Tecno and Modular trolleys

code	notes	C
H060201		



Connection for stanchions of chromed trolleys

Polypropylene connection for stanchions

code	notes	C
00003561		



120 L plastified bag

120 L plastified bag with string

code	notes	C
00003648		
00003646		
00003647		
00003645		
00003649		
00003650		

Not to be used with Dust cod. 00004010 - 00004011



70 L plastified bag with zip

70 L plastified bag with zip and string

code	notes	C
00003681		
00003680		
00003682		
00003683		
00003680J		
00003659		



120 L plastified bag with zip

120 L plastified bag with zip and string

code	notes	C
00003629		
00003628		
00003623		

Not to be used with Dust cod. 00004010 - 00004011



Lid for 120 L bag holder

Lid for 120 L Tecno and Modular bag holder

code	notes	C
00003546		
00003537		



Lid for 70 L bag holder

Lid for 70 L Tecno and Modular bag holder

code	notes	C
00003538		
00003536		



Bottle rack

Bottle rack with handle and removable dividers

code	notes	C
00003518		
0E003518		



Basin to hold tools

Polypropylene basin to hold tools with handle

code	notes	C
00003519		



Additional module for bottle rack

Extension for bottle rack cod. 0E003518

code	notes	C
00003356E		<input type="checkbox"/>



Kit with fireproof box

Kit fireproof box, capacity 2 L

code	notes	C
00005339		<input checked="" type="checkbox"/>



Paper holder

Rilsan varnished metal holder to hold "C" paper towels and paper rolls

code	notes	C
H670800		<input type="checkbox"/>



Board for cleaning procedures

Polypropylene board for cleaning procedures

code	notes	C
00003590		<input checked="" type="checkbox"/>



Clip for bag holder

Clip bag holder for tube bag holder

code	notes	C
00003550		<input checked="" type="checkbox"/>



Handle holder with hose hook

Adjustable handle holder with hose hook, without screws, Ø 22 cm

code	notes	C
00003591		<input checked="" type="checkbox"/>
0E003591		<input type="checkbox"/>



Handle holder with roll with hose hook

Handle holder with rubber roll, with hose hook

code	notes	C
0E003597		<input type="checkbox"/>



Single hook with hose hook

Single hook ø 22 mm for dust-pan with holder for hose

code	notes	C
00003592		<input checked="" type="checkbox"/>
0E003592		<input type="checkbox"/>



Open paper holder

Paper holder for insert central Magic basket and for Green trolleys

code	notes	C
S570210		<input type="checkbox"/>



Elvis wheel

175 mm axial wheel

code	notes	C
00003483		<input type="checkbox"/>



80 mm wheel with thread and threadguards

Wheel with metal support, thread and threadguards

code	notes	C
00003480		<input type="checkbox"/>



80 mm wheel with thread

Wheel with metal support and thread, without threadguards

code	notes	C
00003481		<input type="checkbox"/>



Idro filling pipe

Pipe to fill buckets, 140 cm

code	notes	C
00003513		<input type="checkbox"/>



Idro Pro filling pipe

Pipe to fill buckets with universal plug, 150 cm

code	notes	C
R040401		<input type="checkbox"/>

Shelf trolleys

Shelf

Transport trolley



FEATURES



- SAFER: thanks to the new versions with closing walls
- SOLID: made with plastic shelves/walls with aluminium or plastic structure, Shelf is lightweight and strong (up to 50 Kg total load capacity per shelf)
- ERGONOMIC: designed to carry easily different objects
- NOISELESS: assures a noiseless moving compared to traditional metal trolleys
- HYGIENIC: smooth surfaces with rounded edges allow an easy cleaning
- VERSATILE: ideal for Hospitality and Hotels sectors: restaurants, fast-food, canteens
- ELEGANT: modern and nice design, available in two colour versions (white and grey)
- MODULAR: it is possible to add other shelves

ACCESSORIES



25 L waste bin for Shelf trolley



Provided with ergonomic handles



For a more efficient service



Shelf



Shelf 3730

2 shelves polypropylene cart with aluminium stanchions

111cm 50cm 102.5cm

Maximum load for shelf: 50 kg

code	notes	C	pcs	kg	m ³
0F003730W	ø 100 mm wheels		1	12.21	0.157
0F003730E	ø 100 mm wheels		1	12.21	0.157
0F003730WT	ø 125 mm wheels		1	12.21	0.157
0F003730ET	ø 125 mm wheels		1	12.21	0.157



Shelf 3700

3 shelves polypropylene cart with aluminium stanchions

111cm 50cm 102.5cm

Maximum load for shelf: 50 kg

code	notes	C	pcs	kg	m ³
0F003700W	ø 100 mm wheels		1	15.01	0.157
0F003700E	ø 100 mm wheels		1	15.01	0.157
0F003700WT	ø 125 mm wheels		1	15.01	0.157
0F003700ET	ø 125 mm wheels		1	15.01	0.157



Shelf B3700

3 shelves polypropylene cart with aluminium stanchions and closing upper walls



111cm 50cm 102.5cm

Maximum load for shelf: 50 kg

code	notes	C	pcs	kg	m ³
0F0B3700W	ø 100 mm wheels		1	16.5	0.175
0F0B3700E	ø 100 mm wheels		1	16.5	0.175
0F0B3700WT	ø 125 mm wheels		1	16.5	0.175
0F0B3700ET	ø 125 mm wheels		1	16.5	0.175



Shelf C3700

3 shelves polypropylene cart with aluminium stanchions and closing lower walls



111cm 50cm 102.5cm

Maximum load for shelf: 50 kg

code	notes	C	pcs	kg	m ³
0F0C3700W	ø 100 mm wheels		1	16.5	0.175
0F0C3700E	ø 100 mm wheels		1	16.5	0.175
0F0C3700WT	ø 125 mm wheels		1	16.5	0.175
0F0C3700ET	ø 125 mm wheels		1	16.5	0.175



Shelf A3700

3 shelves polypropylene cart with aluminium stanchions and closing upper and lower walls



111cm 50cm 102.5cm

Maximum load for shelf: 50 kg

code	notes	C	pcs	kg	m ³
0F0A3700W	ø 100 mm wheels		1	18.93	0.185
0F0A3700E	ø 100 mm wheels		1	18.93	0.185
0F0A3700WT	ø 125 mm wheels		1	18.93	0.185
0F0A3700ET	ø 125 mm wheels		1	18.93	0.185



Shelf 3800

3 shelves cart with polypropylene stanchions and shelves

111cm 50cm 102.5cm

Maximum load for shelf: 50 kg

code	notes	C	pcs	kg	m ³
0F003800W	ø 100 mm wheels		1	15.01	0.157
0F003800E	ø 100 mm wheels		1	15.01	0.157
0F003800WT	ø 125 mm wheels		1	15.01	0.157
0F003800ET	ø 125 mm wheels		1	15.01	0.157



Shelf 3804E

Shelving unit with 4 shelves with polypropylene stanchions and shelves

90cm 50cm 127cm

Maximum load for shelf: 40 kg

code	notes	C	pcs	kg	m ³
0F003804E		<input checked="" type="checkbox"/>	1	17.57	0.232



Shelf 3805E

Shelving unit with 5 shelves with polypropylene stanchions and shelves

90cm 50cm 163cm

Maximum load for shelf: 40 kg

code	notes	C	pcs	kg	m ³
0F003805E		<input checked="" type="checkbox"/>	1	21.26	0.277

Shelf - Components and accessories



Shelf base

Base for Shelf cart, 49x89 cm

code	notes	C
S090406		<input type="checkbox"/>
S090407		<input checked="" type="checkbox"/>



100 mm wheel

Wheel with pivot and metal support

code	notes	C
00003448		<input checked="" type="checkbox"/>



Magic rubber wheel

Rubber wheel with sleeve, for outdoor use

code	notes	C
00003449J	ø 125 mm	<input checked="" type="checkbox"/>
00003444J	ø 150 mm	<input type="checkbox"/>



Central shelf for Shelf

Central shelf for Shelf cart - 49x89 cm

code	notes	C
S090416		<input type="checkbox"/>
S090417		<input checked="" type="checkbox"/>



Upper shelf for Shelf

Upper shelf for Shelf cart - 49x89 cm

code	notes	C
S090426		<input type="checkbox"/>
S090427		<input checked="" type="checkbox"/>

For Shelf with wheels and pushing handle



Closing wall for Shelf

Closing wall for Shelf cart

code	notes	C
R401280	aluminium	<input type="checkbox"/>
S090452	polypropylene	<input checked="" type="checkbox"/>



Kit for Shelf upper closing

Kit with polypropylene upper closing walls for Shelf cart with 3 shelves

code	notes	C
KIT00072W		<input type="checkbox"/>
KIT00072E		<input checked="" type="checkbox"/>

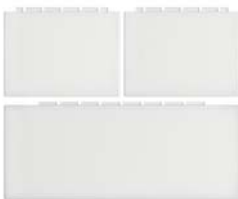

Kit for Shelf lower closing

Kit with polypropylene lower closing walls for Shelf cart with 3 shelves

code	notes	C
KIT00071W		<input type="checkbox"/>
KIT00071E		<input checked="" type="checkbox"/>



Shelf handle

Pushing handle for Shelf cart

code	notes	C
S090431		<input type="checkbox"/>
S090432		<input checked="" type="checkbox"/>



25 L bin

25 L bin with side handles, sizes: 34x25x40 cm

code	notes	C
00005207		<input type="checkbox"/>



DROP & GO

BINS

Accessories for separate waste collection	332
Odour eliminating cartridge	333
Wall-mounted bins	335
Wall-mounted bins - Components and accessories	336
Bins with drainpipe	339
Bins with drainpipe - Components and accessories	339
Bins with pedal	341
Bins with pedal - Components and accessories	345
Bins with swinging lid	348
Bins with swinging lid - Components and accessories	349
Modular bins Discovery	350
Modular bins Discovery - Components and accessories	351
Modular bins Split	352
Modular bins Split - Components and accessories	352
Pattumiere for outdoor use	353
Special bins	353

SMILE

Smile trolley	355
Wall bag holder Smile	360
Smile - Components and accessories	360

TROLLEYS FOR SEPARATE WASTE COLLECTION

Magic Line Recycling	365
Magic Line Recycling - Components and accessories	369
Green Line Recycling	380
Green Line Recycling - Components and accessories	380
Tecno Recycling	382
Tecno Recycling - Components and accessories	383
Dust Recycling	383
Dust Recycling - Components and accessories	386
Dust trolleys	387
Happy	389
Bag holders for outdoor use	390
Dust trolleys - Components and accessories	390

PAPER HOLDER OPEN-UP AND DERBY

Paper holder supports	394
-----------------------	-----

WASHROOM LINE

Handtowels dispensers	396
Toilet paper dispensers	399
Soap dispenser	402
Air hand dryer	403
Hair dryers	404
Toilet bins	405
Toile accessories	407

Bins

Labels

Set with adhesive labels for separate waste collection



FEATURES

New PVC adhesive labels made in digital printing

- MODERN AND CHARMING DESIGN: recycling is now easy and pleasant...with a touch of style!
- EASY TO BE APPLIED on containers, waste bins or service trolleys
- CUSTOMIZE YOUR WORKING TOOLS for a waste collection that really make a difference
- EACH WASTE AT THE RIGHT PLACE: paper, glass, plastic, metal or food waste

Accessories for separate waste collection

Set with adhesive labels for separate waste collection

Set with 3 adhesive PVC labels in digital printing for separate waste collection



code	notes	cm	pcs
S060124	drawing "paper"	19,5x6,5	3
S060126	drawing "glass"	19,5x6,5	3
S060127	drawing "metal"	19,5x6,5	3
S060128	drawing "plastic"	19,5x6,5	3
S060123	drawing "food waste"	19,5x6,5	3



SanyDisc

Set with odour eliminating cartridge



FEATURES



- SanyDisc uses Air Solution technology, a complex blend of essential oils that neutralizes bad smells.
- It does not simply cover up or conceal bad smells, but through a process of neutralization it captures and eliminates them thanks to enzymatic principles
- Ideal for bins and trolleys, as Open-up and Derby 30, 60 and 90 L
- Lasts at maximum for 8-12 weeks
- It can be used in order to eliminate bad smells in small rooms as minivans, closets, washrooms, bathrooms

Odour eliminating cartridge



SanyDisc odour eliminating cartridge

Set of 4 pieces of odour eliminating cartridge for bins and small rooms



To be used with Open-Up and Derby 30-60-90 L

code	notes	C	pcs	kg	m ³
00005683			15	2.72	0.014



Sanydeol Tabs

Pack of 10 hygroscopic chlorine Sanydeol tabs to sanitize and deodorize

code	notes	C	pcs	kg	m ³
00005680			28	1.36	0.005



Hanging wall bin with pedal

WALL-UP hangs at **10 cm** :

- It **does not slow up** cleaning operations
- It **does not get dirty** because it does not touch the floor



THE ONLY ONE WITH PEDAL

Ergonomic opening

Highly **hygienic**,
without any hand contact

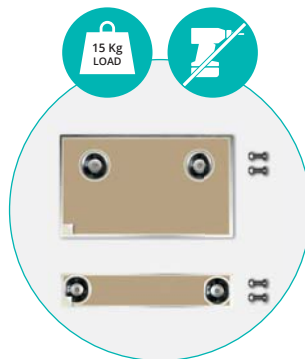

ADHESIVE KIT

Suitable for all kind of **wall**
Avoid perforating surfaces



REMOVABLE BUT SAFE

It is **easier to empty**
the bin

Block system with **key**
to ensure security



SHHUT SYSTEM

Silent closing



Wall-mounted bins



50 L Wall-Up with pedal

Wall-mounted bin with pedal, lid, bag tightener and screws



39cm 53.5cm 82cm



Colour coded lids ideal for separate waste collection

code	notes	C	L	pcs	kg	m ³
00005840EE	grey, with grey lid and pedal		50	1	5.56	0.123
00005840WT	white, with dark grey lid and pedal		50	1	5.56	0.123
00005840WY	white, with light blue lid and pedal		50	1	5.56	0.123
00005840WX	white, with light green lid and pedal		50	1	5.56	0.123
00005840WW	white, with white lid and pedal		50	1	5.56	0.123
00005840WR	white, with red lid and white pedal		50	1	5.56	0.123
00005840WB	white, with blue lid and white pedal		50	1	5.56	0.123
00005840WV	white, with green lid and white pedal		50	1	5.56	0.123
00005840WG	white, with yellow lid and white pedal		50	1	5.56	0.123

50 L Wall-Up

Wall-mounted bin with lid, bag tightener and screws



39cm 53.5cm 71cm



Colour coded lids ideal for separate waste collection

code	notes	C	L	pcs	kg	m ³
00005846EE	grey, with grey lid		50	1	5.09	0.123
00005846WT	white, with dark grey lid		50	1	5.09	0.123
00005846WY	white, with light blue lid		50	1	5.09	0.123
00005846WX	white, with light green lid		50	1	5.09	0.123
00005846WW	white, with white lid		50	1	5.09	0.123
00005846WR	white, with red lid		50	1	5.09	0.123
00005846WB	white, with blue lid		50	1	5.09	0.123
00005846WV	white, with green lid		50	1	5.09	0.123
00005846WG	white, with yellow lid		50	1	5.09	0.123



Open 50 L Wall-Up

Wall-mounted bin with bag tightener and screws

35cm 51cm 66cm

code	notes	C	L	pcs	kg	m³
00005848E			50	1	4.59	0.123
00005848W			50	1	4.59	0.123

Wall-mounted bins - Components and accessories

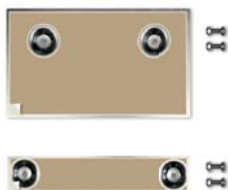

Kit with double-sided tape for Wall-Up

Kit with double-sided tape to fix Wall-Up to the wall, without screws

code	notes	C
V050089		



Set Shhut System

Shhut System: 2 buffers to close slowly and noiselessly the lid

code	notes	C
V050086		



Wall-Up display

Display with poster for wall-mounted bin Wall-Up

code	notes	C
L660940		



Wall-Up lid

Lid for Wall-Up bin

code	notes	C
R080851N		
R080851T		
R080851E		
R080851Y		
R080851X		
R080851W		
R080851G		
R080851R		
R080851B		
R080851V		



Wall-Up pedal

Pedal for Wall-Up bin

code	notes	C
S080853N		<input checked="" type="checkbox"/>
S080853T		<input checked="" type="checkbox"/>
S080853E		<input checked="" type="checkbox"/>
S080853W		<input type="checkbox"/>

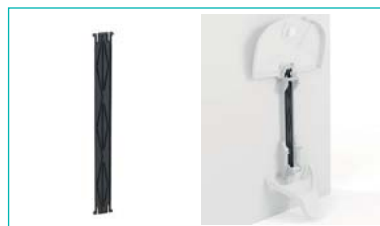

Wall-Up bar

Bar for pedal

code	notes	C
S080854N		<input checked="" type="checkbox"/>



Set with bag tightener for Wall-Up

Set with bag tightener

code	notes	C
S080855R		<input checked="" type="checkbox"/>
S080855E		<input checked="" type="checkbox"/>
S080855W		<input type="checkbox"/>



Wall-Up key

Key to stop the lid in the open position and detach the bin from the support

code	notes	C
S080856N		<input checked="" type="checkbox"/>



Wall support Wall-Up

Support to secure Wall-Up to the wall with screws

code	notes	C
S080852N		<input checked="" type="checkbox"/>

Bin

70 L bin with drain-plug



FEATURES



- **EFFICIENT:** it can be used also without the plastic bag, with consequent cost saving
- **HYGIENICAL:** the drain-plug and the smooth surfaces allow to clean it easily inside
- **EASY TO CARRY:** with 100 mm wheels and pushing handle
- **ERGONOMIC:** with upper and lower side handles so that the bin can be easily emptied
- **COMPACT:** its 71 cm height allows to put it under the kitchen countertops
- **SUITABLE FOR MAGIC TROLLEYS:** accessory kit allows to attach/detach the bin to the frame of the Magic trolley

Techninal details

h 86 cm



h 71 cm

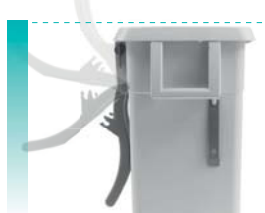



Bins with drainpipe

**70 L bin with lid**

Bin with two ø 100 mm wheels, lid opening to 270° and reclinable handle, with drainpipe for an easy cleaning



↙ 52cm ↘ 57cm ↗ 86cm

code	notes	C	L	pcs	kg	m ³
00005781	with turned down handle: h 71 cm	<input type="checkbox"/>	70	2	12.95	0.29

**70 L bin**

Bin with two ø 100 mm wheels and reclinable handle, with drainpipe for an easy cleaning

↙ 52cm ↘ 57cm ↗ 86cm

code	notes	C	L	pcs	kg	m ³
00005780	with turned down handle: h 71 cm	<input type="checkbox"/>	70	2	11.48	0.29

Bins with drainpipe - Components and accessories

**Lid for 70 L bin**

Lid opening to 270° for 70 L bin, with rubber lace, small box for odour eliminating cartridge and screws

code	notes	C
R080910		<input type="checkbox"/>

**Kit to secure 70 L bin to the trolley**

Kit to secure 70 L bin to the frame of Magic trolleys

code	notes	C
V050093		

Open-Up 90 L

Bin with pedal and front door



FEATURES



- Recyclable and rustproof as made completely in polypropylene
- With front door to help operator while emptying the bin and while cleaning inside
- The door hooking system allows Open-Up to resist to the weight without deforming
- Shock-resistant, with rounded corners and smooth surface for easy outside cleaning
- Ergonomic handle and non-marking wheels
- Coloured lids to encourage waste separation
- It can be completed with accessories as basins, hooks, handle holders and paper holder
- Also available with plastic divider 2x45 L



Open-Up 2x45 L



Bins with pedal



Open-Up 90 L

Bin with pedal with front door, lid with odour eliminating cartridge box, Shhut System and 125 mm wheels



↙ 50cm ↘ 52cm ↗ 93cm

To be used with 70x75x110 cm and 80x85x110 cm bags - Colour coded lids ideal for separate waste collection

code	notes	C	L	pcs	kg	m ³
00005700	2 pcs pack, white with white lid	□	90	2	21.24	0.22
00005701	2 pcs pack, white with red lid	◼	90	2	21.24	0.22
00005702	2 pcs pack, white with blue lid	◼	90	2	21.24	0.22
00005704	2 pcs pack, white with green lid	◼	90	2	21.24	0.22
00005703	2 pcs pack, white with lid yellow	◼	90	2	21.24	0.22
00005700J	2 pcs pack, white with lid marrone	◼	90	2	21.24	0.22
00005705	2 pcs pack, dark green with dark green lid	◼	90	2	21.24	0.22
00005720	single pack, white with white lid	□	90	1	11.47	0.215
00005721	single pack, white with red lid	◼	90	1	11.47	0.215
00005722	single pack, white with blue lid	◼	90	1	11.47	0.215
00005724	single pack, white with green lid	◼	90	1	11.47	0.215
00005723	single pack, white with lid yellow	◼	90	1	11.47	0.215
00005720J	single pack, white with lid marrone	◼	90	1	11.47	0.215



Open-Up 2x45 L

Bin with pedal with front door, 2x45 L insert, lid with odour eliminating cartridge box, Shhut System and 125 mm wheels



↙ 50cm ↘ 52cm ↗ 93cm

To be used with 45 L bags cod. R080790 - Colour coded lids ideal for separate waste collection

code	notes	C	L	pcs	kg	m ³
00005760	2 pcs pack, white with white lid	□	45 + 45	2	21.92	0.22
00005761	2 pcs pack, white with red lid	◼	45 + 45	2	21.92	0.22
00005762	2 pcs pack, white with blue lid	◼	45 + 45	2	21.92	0.22
00005764	2 pcs pack, white with green lid	◼	45 + 45	2	21.92	0.22
00005763	2 pcs pack, white with lid yellow	◼	45 + 45	2	21.92	0.22
00005760J	2 pcs pack, white with lid marrone	◼	45 + 45	2	21.92	0.22



90 L Derby

Bin with pedal with lid with odour eliminating cartridge box and 100 mm wheels



↙ 50cm ↘ 52cm ↗ 93cm

To be used with 70x75x110 cm and 80x85x110 cm bags - Colour coded lids ideal for separate waste collection

code	notes	C	L	pcs	kg	m ³
00005670	2 pcs pack, white with white lid		90	2	14.9	0.22
00005671	2 pcs pack, white with red lid		90	2	14.9	0.22
00005672	2 pcs pack, white with blue lid		90	2	14.9	0.22
00005674	2 pcs pack, white with green lid		90	2	14.9	0.22
00005673	2 pcs pack, white with lid yellow		90	2	14.9	0.22
00005670J	2 pcs pack, white with lid marrone		90	2	14.9	0.22
00005675	single pack, white with white lid		90	1	8.1	0.182
00005676	single pack, white with red lid		90	1	8.1	0.182
00005677	single pack, white with blue lid		90	1	8.1	0.182
00005679	single pack, white with green lid		90	1	8.1	0.182
00005678	single pack, white with lid yellow		90	1	8.1	0.182
00005675J	single pack, white with lid marrone		90	1	8.1	0.182



2x45 L Derby

Bin with pedal con 2x45 L insert, lid with odour eliminating cartridge box and 100 mm wheels



↙ 50cm ↘ 52cm ↗ 93cm

To be used with 45 L bags cod. R080790 - Colour coded lids ideal for separate waste collection

code	notes	C	L	pcs	kg	m ³
00005750	2 pcs pack, white with white lid		45 + 45	2	15.62	0.22
00005751	2 pcs pack, white with red lid		45 + 45	2	15.62	0.22
00005752	2 pcs pack, white with blue lid		45 + 45	2	15.62	0.22
00005754	2 pcs pack, white with green lid		45 + 45	2	15.62	0.22
00005753	2 pcs pack, white with lid yellow		45 + 45	2	15.62	0.22
00005750J	2 pcs pack, white with lid marrone		45 + 45	2	15.62	0.22



Derby

Inserts for Derby 30 and 60 L bins



FEATURES



Plastic inserts to separate 30 and 60 L Derby bins, ideal for **separate waste collection**:

- **HYGIENIC**: easy to apply, remove and clean
- **PRACTICAL**: complete with bag-tightener
- **STRONG**: polypropylene made, 100% recyclable, stable and longlasting bins
- **CONFIGURATION WITH TWO COMPARTMENTS**: 2x15 L with Derby 30 L, 2x30 L with Derby 60 L
- **CONFIGURATION WITH THREE COMPARTMENTS**: 15 L + 2x8 L with Derby 30 L, 30 L + 2x15 L with Derby 60 L



60 L Derby

Bin with pedal 60 L with lid with odour eliminating cartridge box and bag tightener



↙ 36cm ↗ 50cm ↘ 68cm

Colour coded lids ideal for separate waste collection

code	notes	C	L	pcs	kg	m ³
00005690			60	3	12.35	0.172
00005691			60	3	12.35	0.172
00005692			60	3	12.35	0.172
00005694			60	3	12.35	0.172
00005693			60	3	12.35	0.172
00005690J			60	3	12.35	0.172



2x30 L Derby

Bin with pedal 60 L with 2x30 L insert, lid with odour eliminating cartridge box and bag tightener



36cm 50cm 68cm

Colour coded lids ideal for separate waste collection

code	notes	C	L	pcs	kg	m ³
00005740			30 + 30	3	12.63	0.172
00005741			30 + 30	3	12.63	0.172
00005742			30 + 30	3	12.63	0.172
00005744			30 + 30	3	12.63	0.172
00005743			30 + 30	3	12.63	0.172
00005740J			30 + 30	3	12.63	0.172



30 L Derby

Bin with pedal 30 L with lid with odour eliminating cartridge box and bag tightener



36cm 50cm 48cm

Colour coded lids ideal for separate waste collection

code	notes	C	L	pcs	kg	m ³
00005710			30	3	9.02	0.149
00005711			30	3	9.02	0.149
00005712			30	3	9.02	0.149
00005714			30	3	9.02	0.149
00005713			30	3	9.02	0.149
00005710J			30	3	9.02	0.149



2x15 L Derby

Bin with pedal 30 L with 2x15 L insert, lid with odour eliminating cartridge box and bag tightener



36cm 50cm 48cm

Colour coded lids ideal for separate waste collection

code	notes	C	L	pcs	kg	m ³
00005730			15 + 15	3	9.3	0.149
00005731			15 + 15	3	9.3	0.149
00005732			15 + 15	3	9.3	0.149
00005734			15 + 15	3	9.3	0.149
00005733			15 + 15	3	9.3	0.149
00005730J			15 + 15	3	9.3	0.149



25 L Derby

25 L bin with lid and pedal

↙ 28cm ↘ 34cm ↗ 47cm

code	notes	C	L	pcs	kg	m ³
00005180		<input type="checkbox"/>	25	4	6.91	0.104



50 L Derby

50 L bin with lid and pedal

↙ 36cm ↘ 41cm ↗ 57cm

code	notes	C	L	pcs	kg	m ³
00005120		<input type="checkbox"/>	50	4	10.08	0.162

Bins with pedal - Components and accessories



Open-Up lid

Lid for Open-Up bin

code	notes	C
S080780		<input type="checkbox"/>
S080781		<input checked="" type="checkbox"/>
S080782		<input checked="" type="checkbox"/>
S080784		<input checked="" type="checkbox"/>
S080783		<input checked="" type="checkbox"/>
S080786		<input checked="" type="checkbox"/>

Colour coded lids ideal for separate waste collection



90 L Derby lid

Lid for 90 L Derby bin

code	notes	C
S080710		<input type="checkbox"/>
S080711		<input checked="" type="checkbox"/>
S080712		<input checked="" type="checkbox"/>
S080714		<input checked="" type="checkbox"/>
S080713		<input checked="" type="checkbox"/>
S080716		<input checked="" type="checkbox"/>

Colour coded lids ideal for separate waste collection





30 and 60 L Derby lid

Lid for 30 L and 60 L Derby bins

code	notes	C
S080770		<input type="checkbox"/>
S080771		<input checked="" type="checkbox"/>
S080772		<input checked="" type="checkbox"/>
S080774		<input checked="" type="checkbox"/>
S080773		<input checked="" type="checkbox"/>
S080775		<input checked="" type="checkbox"/>

Colour coded lids ideal for separate waste collection



Set Shhut System

Shhut System: 2 buffers to close slowly and noiselessly the lid

code	notes	C
V050086		



2x45 L insert Open-Up and Derby

2x45 L insert for Open-Up 90 L and Derby 90 L

code	notes	C
R080790		



Insert for Derby with 2 compartments

Insert to separate 30/60 L Derby in 2 compartments: 2x15 L / 2x30 L

code	notes	C
S080094		<input type="checkbox"/>

With 30 L Derby: 2x15 L - with 60 L Derby: 2x30 L



Insert Derby 3 compartments

Insert to separate 30/60 L Derby in 3 compartments: 15+2x8 L / 30+2x15 L

code	notes	C
R080096		<input type="checkbox"/>

With 30 L Derby: 15 + 2x8 L - with 60 L Derby: 30 + 2x15 L



Basin to hold tools for Open-Up and Derby

Basin for Open-Up and Derby 90 L

code	notes	C
00003340		<input checked="" type="checkbox"/>





Paper holder Open-Up and Derby

Covered paper holder for Open-Up and Derby 90 L

code	notes	C
S070230		

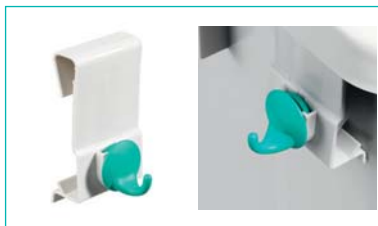

Single hook for dust-pan Open-Up and Derby

Single hook for dust-pan for Open-Up and Derby

code	notes	C
00003594		

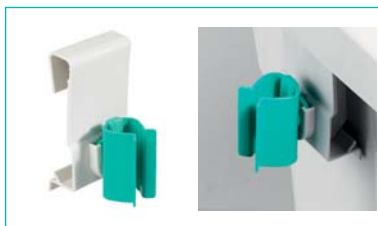

Handle holder connecting to Open-Up and Derby

Handle holder connecting to Open-Up and Derby 90 L

code	notes	C
00003593		



10 L Vario

10 L bin with metal handle

code	notes	C
00005230		
00005231		
00005235		

To be used with 25 L Derby



16 L Vario

16 L bin with metal handle

code	notes	C
00005130		
00005131		
00005132		
00005133		

To be used with 50 L Derby



Max

Hooking system for bins Max 25 and 50 L



FEATURES



Hooking system designed to **hook up firmly** the bins Max 25 and 50 L:

- IDEAL to create ISLANDS OF SEPARATE WASTE COLLECTION, compact and always tidy
- STRONG: polypropylene made, 100% recycable, stable and longlasting bins

Bins with swinging lid



12 L Max

12 L bin with coloured swinging lid



20cm 23cm 40cm

Colour coded lids ideal for separate waste collection

code	notes	C	L	pcs	kg	m ³
00005220			12	4	2.88	0.04
00005224			12	4	2.88	0.04
00005221			12	4	2.88	0.04
00005222			12	4	2.88	0.04
00005223			12	4	2.88	0.04
00005220J			12	4	2.88	0.04
00005225			12	4	3.7	0.04



↙ 25cm ↘ 32cm ↗ 52cm

25 L max

25 L bin with coloured swinging lid



Colour coded lids ideal for separate waste collection

code	notes	C	L	pcs	kg	m ³
00005200		<input type="checkbox"/>	25	4	5.67	0.089
00005204		<input checked="" type="checkbox"/>	25	4	5.67	0.089
00005201		<input checked="" type="checkbox"/>	25	4	5.67	0.089
00005202		<input checked="" type="checkbox"/>	25	4	5.67	0.089
00005203		<input checked="" type="checkbox"/>	25	4	5.67	0.089
00005200J		<input checked="" type="checkbox"/>	25	4	5.67	0.089
00005205		<input checked="" type="checkbox"/>	25	4	5.67	0.089



↙ 29cm ↘ 36cm ↗ 65cm

50 L max

50 L bin with coloured swinging lid



Colour coded lids ideal for separate waste collection

code	notes	C	L	pcs	kg	m ³
00005060		<input type="checkbox"/>	50	4	8.06	0.152
00005064		<input checked="" type="checkbox"/>	50	4	8.06	0.152
00005061		<input checked="" type="checkbox"/>	50	4	8.06	0.152
00005062		<input checked="" type="checkbox"/>	50	4	8.06	0.152
00005063		<input checked="" type="checkbox"/>	50	4	8.06	0.152
00005060J		<input checked="" type="checkbox"/>	50	4	8.06	0.152
00005065		<input checked="" type="checkbox"/>	50	4	8.06	0.152

Bins with swinging lid - Components and accessories



Joint for Max

Removable joint to hook firmly 25 and 50 L Max bins



code	notes	C
S080057	for 25 L Max	<input type="checkbox"/>
S080058	for 50 L Max	<input type="checkbox"/>

Ideal to create islands of separate waste collection, compact and always in order



Max bin

Max bin without lid

code	notes	C
00005226	capacity 12 L	<input type="checkbox"/>
00005206	capacity 25 L	<input type="checkbox"/>
00005066	capacity 50 L	<input type="checkbox"/>



Lid Max

Swinging lid for Max bin

code	notes	C
00005280	for 12 L Max	
00005281	for 12 L Max	
00005284	for 12 L Max	
00005282	for 12 L Max	
00005283	for 12 L Max	
00005280J	for 12 L Max	
00005285	for 12 L Max	
00005190	for 25 L Max	
00005191	for 25 L Max	
00005194	for 25 L Max	
00005192	for 25 L Max	
00005193	for 25 L Max	
00005190J	for 25 L Max	
00005195	for 25 L Max	
00005114	for 50 L Max	
00005110	for 50 L Max	
00005111	for 50 L Max	
00005112	for 50 L Max	
00005113	for 50 L Max	
00005116	for 50 L Max	
00005115	for 50 L Max	

Colour coded lids ideal for separate waste collection



Modular bins Discovery



25 L Discovery

25 L bin for separate waste collection with set of labels in different languages



46cm 24.5cm 36cm

Lid not included

code	notes	C	L	pcs	kg	m ³
00005300	in Italian		25	4	5.06	0.084
00005303	in English		25	4	5.06	0.084
00005302	in German		25	4	5.06	0.084
00005301	in French		25	4	5.06	0.084



11 L Discovery

11 L bin for separate waste collection with set of labels in different languages



24cm 28cm 36cm

Lid not included

code	notes	C	L	pcs	kg	m ³
00005450	in Italian		11	8	6.74	0.109
00005453	in English		11	8	6.74	0.109
00005452	in German		11	8	6.74	0.109
00005451	in French		11	8	6.74	0.109

Modular bins Discovery - Components and accessories



11 L Discovery bin

11 L bin without set of labels

code	notes	C
00005455		



Lid Discovery

Double lid

code	notes	C
00005310		



Bin Discovery 2 L

Rectangular bin - capacity: 2 L

code	notes	C
00005330		



Bin Discovery 3 L

Semioval bin - capacity: 3 L

code	notes	C
00005320		



Set of labels Discovery

Set of 7 silk-screen printing labels in different languages for separate waste collection

code	notes	C
00005410	in Italian	
00005440	in English	
00005430	in German	
00005420	in French	

Modular bins Split



45 L Split bin

45 L stackable bin, can be equipped with lid and labels for separate waste collection



57cm 32cm 32cm

code	notes	C	L	cm	pcs	kg	m ³
00005144	with lid and label	grey	45	57x32x32	4	7.99	0.091
00005140	with lid and label	red	45	57x32x32	4	7.99	0.091
00005143	with lid and label	blue	45	57x32x32	4	7.99	0.091
00005141	with lid and label	green	45	57x32x32	4	7.99	0.091
00005142	with lid and label	yellow	45	57x32x32	4	7.99	0.091
00005145	with lid and label	brown	45	57x32x32	4	7.99	0.091
S080044	with lid, without label	grey	45	57x32x32	4	7.91	0.091
S080041	with lid, without label	red	45	57x32x32	4	7.91	0.091
S080040	with lid, without label	blue	45	57x32x32	4	7.91	0.091
S080043	with lid, without label	green	45	57x32x32	4	7.91	0.091
S080042	with lid, without label	yellow	45	57x32x32	4	7.91	0.091
S080045	with lid, without label	brown	45	57x32x32	4	7.91	0.091
00005138	without lid and label	grey	45	55.5x30.5x30	4	6.01	0.091
00005134	without lid and label	red	45	55.5x30.5x30	4	4.94	0.091
00005137	without lid and label	blue	45	55.5x30.5x30	4	6.01	0.091
00005135	without lid and label	green	45	55.5x30.5x30	4	4.94	0.091
00005136	without lid and label	yellow	45	55.5x30.5x30	4	4.94	0.091
00005139	without lid and label	brown	45	55.5x30.5x30	4	6.01	0.091

Modular bins Split - Components and accessories

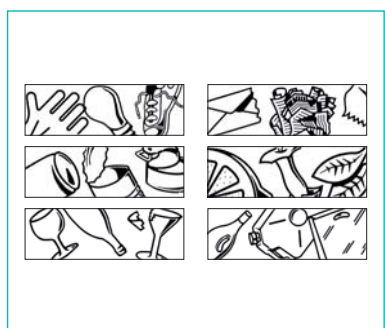

Label separate waste collection

Silk-screen printing label with graphic for separate waste collection

code	notes	C
00005164	drawing "secco"	■
00005162	drawing "metal"	■
00005161	drawing "glass"	■
00005160	drawing "paper"	■
00005165	drawing "food waste"	■
00005163	drawing "plastic"	■



Wheel 50 mm

Screwless wheel with metal support

code	notes	C
00003484		

To be used with the following buckets: Slim, Jim, 20 L bucket code 00002907, Squizzy Roll, Mini and Double Bucket and Split bin



Pattumiere for outdoor use



120 L bin

120 L polyethylene bin with lid and 200 mm axial wheels

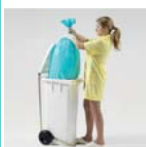

48cm 53cm 93cm

Accessory: steel bag tightener for 120 L bin (H070600)

code	notes	C	L	pcs	kg	m ³
00005050		■	120	1	9.5	0.27
00005054	with pedal and bag tightener	■	120	1	10.75	0.27
00005051		□	120	1	9.5	0.27
00005053	with pedal and bag tightener	□	120	1	10.75	0.27

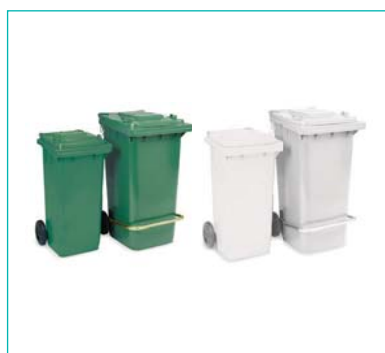

240 L bin

240 L polyethylene bin with lid and 200 mm axial wheels

58cm 73cm 107cm

Accessory: steel bag tightener for 240 L bin (H070601)

code	notes	C	L	pcs	kg	m ³
00005291		■	240	1	14.5	0.45
00005296	with pedal and bag tightener	■	240	1	17.3	0.45
00005290		□	240	1	14.5	0.45
00005295	with pedal and bag tightener	□	240	1	17.3	0.45

Special bins



12 L dust bin with key

12 L dust bin with metal handle and lid with key

21cm 26cm 36cm

code	notes	C	L	cm	pcs	kg	m ³
00005175		■	12	21x26x36	1	0.88	0.02

Smile

Smile

Bag holder with inserts





FEATURES SMILE BAG HOLDER



- Polypropylene and aluminium bag holder
- Rustproof
- Wide opening of the lid to drop off easily waste
- Round bag holder ring with bag tightener
- Rounded edges and smooth surfaces to clean it easily
- Handle and back axial wheels to move the trolley easily
- Non-marking rubber wheels
- Elegant and pleasant design
- Sustainable as completely recyclable
- It can be used with bags 70/75 x 110 cm - 80/85 x 110 cm

FEATURES INSERTS



- Plastic inserts to separate bins Smile 120 L, ideal for separate waste collection
- Easy to clean
- Complete with bag-tightener
- Made in polypropylene, 100% recyclable, stable and longlasting bins
- Suitable also for wall bins Smile
- Configuration with 2 compartments: 2x60 L
- Configuration with 3 compartments: 60 L + 2x30 L

Smile trolley



Smile W-0

120 L bag holder with 125 mm back wheels and 80 mm front wheels

↙ 64cm ↘ 50cm ↗ 97cm

Lid not included

code	notes	C	L	pcs	kg	m ³
0W004600		<input type="checkbox"/>	120	2	11.51	0.2



Smile W-10

120 L bag holder with lid, with 125 mm back wheels and 80 mm front wheels

↙ 64cm ↘ 50cm ↗ 100cm



Colour coded lids ideal for separate waste collection

code	notes	C	L	pcs	kg	m ³
0W004610		<input type="checkbox"/>	120	2	12.49	0.2
0W004615			120	2	12.49	0.2
0W004611			120	2	12.71	0.2
0W004612			120	2	12.71	0.2
0W004614			120	2	12.71	0.2
0W004613			120	2	12.71	0.2



Smile W-20

120 L bag holder with lid, pedal and 125 mm back wheels and 80 mm front wheels



64cm 50cm 100cm

Colour coded lids ideal for separate waste collection

code	notes	C	L	pcs	kg	m ³
0W004620			120	2	13.82	0.2
0W004625			120	2	13.82	0.2
0W004621			120	2	14.19	0.2
0W004622			120	2	13.82	0.2
0W004624			120	2	13.82	0.2
0W004623			120	2	13.82	0.2



Smile W-1020

2x60 L bag holder with lid, pedal and 125 mm back wheels and 80 mm front wheels



64cm 50cm 100cm

Colour coded lids ideal for separate waste collection

code	notes	C	L	pcs	kg	m ³
0W014620			60 + 60	2	14.77	0.2
0W014625			60 + 60	2	14.77	0.2
0W014621			60 + 60	2	14.77	0.2
0W014622			60 + 60	2	14.77	0.2
0W014624			60 + 60	2	14.77	0.2
0W014623			60 + 60	2	14.77	0.2



Smile W-50

120 L bag holder with 125 mm back wheels and front feet

64cm 50cm 97cm

Lid not included

code	notes	C	L	pcs	kg	m ³
0W004650			120	2	11.29	0.2



Smile W-60

120 L bag holder with lid, with 125 mm back wheels and front feet



└ 64cm └ 50cm └ 100cm

Colour coded lids ideal for separate waste collection

code	notes	C	L	pcs	kg	m ³
0W004660			120	2	12.51	0.2
0W004665			120	2	12.51	0.2
0W004661			120	2	12.51	0.2
0W004662			120	2	12.51	0.2
0W004664			120	2	12.51	0.2
0W004663			120	2	12.51	0.2



Smile W-70

120 L bag holder with lid, pedal and 125 mm back wheels and front feet



└ 64cm └ 50cm └ 100cm

Colour coded lids ideal for separate waste collection

code	notes	C	L	pcs	kg	m ³
0W004670			120	2	13.61	0.2
0W004675			120	2	13.61	0.2
0W004671			120	2	13.61	0.2
0W004672			120	2	13.61	0.2
0W004674			120	2	13.61	0.2
0W004673			120	2	13.61	0.2



Smile W-1070

2x60 L bag holder with lid, pedal and 125 mm back wheels and front feet



└ 64cm └ 50cm └ 100cm

Colour coded lids ideal for separate waste collection

code	notes	C	L	pcs	kg	m ³
0W014670			60 + 60	2	14.54	0.2
0W014675			60 + 60	2	14.54	0.2
0W014671			60 + 60	2	14.54	0.2
0W014672			60 + 60	2	14.54	0.2
0W014674			60 + 60	2	14.54	0.2
0W014673			60 + 60	2	14.54	0.2



Smile E-0

120 L bag holder with lid, with 125 mm back wheels and 80 mm front wheels

64cm 50cm 97cm

Lid not included

code	notes	C	L	pcs	kg	m ³
0E004600			120	2	11.64	0.2



Smile E-10

120 L bag holder with lid, with 125 mm back wheels and 80 mm front wheels



64cm 50cm 100cm

Colour coded lids ideal for separate waste collection

code	notes	C	L	pcs	kg	m ³
0E004615			120	2	12.99	0.2
0E004611			120	2	12.71	0.2
0E004612			120	2	12.71	0.2
0E004614			120	2	12.71	0.2
0E004613			120	2	12.71	0.2



Smile E-20

120 L bag holder with lid, pedal and 125 mm back wheels and 80 mm front wheels



64cm 50cm 100cm

Colour coded lids ideal for separate waste collection

code	notes	C	L	pcs	kg	m ³
0E004625			120	2	13.82	0.2
0E004621			100	2	13.82	0.2
0E004622			120	2	13.82	0.2
0E004624			120	2	13.82	0.2
0E004623			120	2	13.82	0.2



Smile E-50

120 L bag holder with 125 mm back wheels and front feet

64cm 50cm 100cm

Lid not included

code	notes	C	L	pcs	kg	m ³
0E004650			120	2	11.29	0.2



Smile E-60

120 L bag holder with lid, with 125 mm back wheels and front feet



64cm 50cm 100cm

Colour coded lids ideal for separate waste collection

code	notes	C	L	pcs	kg	m ³
0E004665			120	2	12.51	0.2
0E004661			120	2	12.51	0.2
0E004662			120	2	12.51	0.2
0E004664			120	2	12.51	0.2
0E004663			120	2	12.51	0.2



Smile E-70

120 L bag holder with lid, pedal and 125 mm back wheels and front feet



64cm 50cm 100cm

Colour coded lids ideal for separate waste collection

code	notes	C	L	pcs	kg	m ³
0E004675			120	2	13.61	0.2
0E004671			120	2	13.61	0.2
0E004672			120	2	13.61	0.2
0E004674			120	2	13.61	0.2
0E004673			120	2	13.61	0.2

Wall bag holder Smile



Smile wall bag holder with lid

Bag holder with lid, bag tightener, screws and plugs to fix it to the wall



code	notes	C	L	cm	pcs	kg	m ³
0W004710		<input type="checkbox"/>	120	60x50	1	3.25	0.1



Wall bag holder Smile

Bag holder con bag tightener, screws and plugs to fix it to the wall



Lid not included

code	notes	C	L	cm	pcs	kg	m ³
0W004700		<input type="checkbox"/>	120	60x50	3	6.48	0.1
0W014710	with insert with 2 compartments	<input type="checkbox"/>	60 + 60	60x50	1	3.86	0.1

Smile - Components and accessories



Wall support Smile

Wall support for bag holder with screws and plugs to fix it to the wall

code	notes	C
R030750		<input type="checkbox"/>



Wall bag holder Smile

120 L wall bag holder without lid

code	notes	C
R040990		<input type="checkbox"/>



Kit with screws for Smile

Kit with 4 screws ø 5 mm, lenght 50 mm and plugs to fix it to the wall

code	notes	C
V050078		<input type="checkbox"/>



Smile lid

Lid for Smile bin

code	notes	C
R040900		<input type="checkbox"/>
R040905		<input type="checkbox"/>
R040901		<input checked="" type="checkbox"/>
R040902		<input checked="" type="checkbox"/>
R040904		<input checked="" type="checkbox"/>
R040903		<input checked="" type="checkbox"/>

Colour coded lids ideal for separate waste collection



Bag holder Smile

120 L bag holder with bag tightener and plugs

code	notes	C
R040910		<input type="checkbox"/>
R040915		<input checked="" type="checkbox"/>

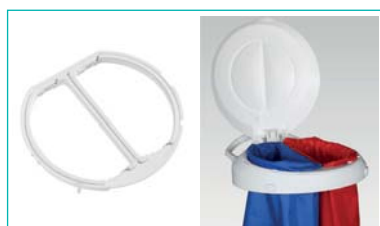

Smile insert 2 compartments

Insert to separate Smile bag holder in 2 compartments: 2x60 L

code	notes	C
R040926		<input type="checkbox"/>



Smile insert 3 compartments

Insert to separate Smile bag holder in 3 compartments: 60 + 2x30 L

code	notes	C
R040927		<input type="checkbox"/>



Smile bar

Aluminium bar with basin

code	notes	C
R400650		<input type="checkbox"/>
R400655		<input checked="" type="checkbox"/>



Pedal bar for Smile

Polypropylene pedal bar

code	notes	C
S040930		<input type="checkbox"/>
S040935		<input checked="" type="checkbox"/>



Smile base

Base with 2x125 mm wheels

code	notes	C
R040950		<input type="checkbox"/>
R040955		<input checked="" type="checkbox"/>



Smile pedal

Polypropylene pedal

code	notes	C
S040940		<input type="checkbox"/>
S040945		<input checked="" type="checkbox"/>



80 mm plastic wheel

Polypropylene wheel without sleeve

code	notes	C
S040211		<input checked="" type="checkbox"/>

To be used with Nick Light trolleys, Action Pro/Pile buckets and Smile bag holder



Set with Smile feet

Foot set - right and left

code	notes	C
S040960		<input type="checkbox"/>
S040965		<input checked="" type="checkbox"/>



Double hook for inserts

Double hook for inserts, 150 L bag holder, bottomless Magic basket and for Smile

code	notes	C
S030175		<input checked="" type="checkbox"/>
S530175		<input checked="" type="checkbox"/>



Single hook for inserts

Single hook for inserts, 150 L bag holder, central Magic baskets and for Smile

code	notes	C
S030782		<input checked="" type="checkbox"/>
S530782		<input checked="" type="checkbox"/>



Handle holder for inserts

Handle holder for inserts, 150 L bag holder, central Magic baskets and for Smile

code	notes	C
S030112		<input checked="" type="checkbox"/>
S530112		<input checked="" type="checkbox"/>



Basin Smile to hold objects

Interlocking basin Smile to hold objects

code	notes	C
00003355E		<input type="checkbox"/>



Set Shhut System

Shhut System: 2 buffers to close slowly and noiselessly the lid

code	notes	C
V050086		<input type="checkbox"/>







Visit our website
www.ttsystem.com

MAGIC LINE RECYCLING

Waste collection



NEW



90 L BAG HOLDER + DRAWER

UPPER BAG HOLDER

- **Wide lid opening** to throw easily waste
- Easy **pull-out** of the bag

It can be divided from **1 up to 3 sections**:



LOWER DRAWER

- **bag holder** insert with attachment/removal buttons
- removable **dividers** to optimise spaces
- **block system** avoids drawer falling
- removable **key** for added security

It can be divided from **1 up to 3 sections**:



120 L BAG HOLDER

- **Hygienic**, as completely smooth and with no slits
- **Foldable** bag holder to save space
- **Block system** for horizontal and vertical position
- Equipped with **2 fixed hooks** and **1 removable handle holder**

It can be divided from **1 to 3 sections**:



150 L BAG HOLDER

- **wide lid opening** to put easily waste
- easy **emptying** and **removal** of bags
- **rounded edges** and smooth surfaces for an easy outside cleaning
- handy **grip** to carry the trolley and **non-marking wheels**
- bag holder **closed on 4 sides** for a complete hygiene

It can be divided from **1 to 3 sections**:





Trolleys for separate waste collection

Magic Line Recycling

NEW



Mini Magic 010V

Trolley Professional model - mini base, with 90 L bag holder and drawer



cod.	description	qty
R390790	Lid for 150 L bag holder with check-list holder, yellow	1
R590719	Divider to separate 150 L bag holder in 2x75, 3x50 or 50+100 L	1
R590854	Pull-out tray for 90 L bag holder with drawer - 46,5x40,5 cm	1
S090814	Insert for 150 L bag holder	1
T09060400	Mini Magic Base, 50x52 cm, with ø 100 mm wheels	1
T090715	150 L bag holder (male version) with Shhut System, 1 handle holder, 1 single hook, screws and plugs	1
T090787	33 L pull-out drawer with block-system avoiding drawer falling on the floor for 90 L bag holder	1
T690763	Asymmetric frame hooks-smooth with screws	1
T690776G	Movable door for 90 L bag holder with drawer, decorated with green graphics, with plugs and screws	1
T690777V	Set with fixed side panels, decorated with graphics, with plugs and screws, for 90 L bag holder with drawer	1
V050069	Set with 6 "T" plugs for asymmetric frame, light grey	1

56cm 54cm 104cm

Bags not included - Possibility to apply a pedal set

code	notes	C	L	pcs	kg	m ³
MM010V0A0000		90		1	19.24	0.286

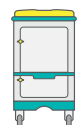

Magic Line 30B

Trolleys for waste management Basic model



cod.	description	qty
R090725	120 L bag holder (female version) with 2 handle holders, screws and plugs	1
T09080400	Small Magic base, 66x52 cm, with ø 100 mm wheels	1
T090810	Plate to hold Hermetic bucket or bag, 48x22x15 cm	1
T090820	120 L foldable bag holder with bag holder hooks, 1 handle holder, screws and plugs	1
T590750	Single frame hooks-hooks reinforced with screws, grey	1
V050076	Set with 6 "T" plugs for asymmetric frame, grey	2

92cm 58cm 104cm

Bags and lids not included - Sizes with closed bag holder: 72x58x151 cm

code	notes	C	L	pcs	kg	m ³
ML030B0A0000		120+120		1	11.6	0.146

For **drawers configurations** and **wheels options** see the relevant tables at the end of the catalogue.





Magic Line 50B

Trolleys for waste management Basic model with 100 mm wheels

cod.	description	qty
R090870	150 L central bag holder (attacco F/F)	1
T090795	Bag holding plate, 48x32x7 cm	1
T09080400	Small Magic base, 66x52 cm, with ø 100 mm wheels	1
T090810	Plate to hold Hermetic bucket or bag, 48x22x15 cm	1
T090820	120 L foldable bag holder with bag holder hooks, 1 handle holder, screws and plugs	2
T690751	Asymmetric frame hooks-rails with screws	2
V050069	Set with 6 "T" plugs for asymmetric frame, light grey	2

135cm 58cm 104cm

Bags and lids not included - Sizes with closed bag holder: 72x58x151 cm

code	notes	C	L	pcs	kg	m ³
ML050B0A0000			2x120+150	1	17.42	0.2



Magic Line 100B

Trolleys for waste management Basic model with 100 mm wheels

cod.	description	qty
R090725	120 L bag holder (female version) with 2 handle holders, screws and plugs	1
T09070401	Big Magic base, 91x52 cm, with ø 100 mm wheels	1
T090720	120 L bag holder (male version) with 2 handle holders, screws and plugs	1
T590750	Single frame hooks-hooks reinforced with screws, grey	1
V050076	Set with 6 "T" plugs for asymmetric frame, grey	2

97cm 58cm 104cm

Bags and lids not included

code	notes	C	L	pcs	kg	m ³
ML100B0A0000			120+120	1	12.7	0.146



Magic Line 100P

Trolleys for waste management Professional model with 100 mm wheels

cod.	description	qty
R190790	Lid for 150 L bag holder with check-list holder, red	1
R290790	Lid for 150 L bag holder with check-list holder, blue	1
R590719	Divider to separate 150 L bag holder in 2x75, 3x50 or 50+100 L	2
T59070400	Big base Magic Hotel, 91x52 cm, with ø 100 mm wheels	1
T590830	150 L bag holder (male version) with Shhut System, screws and plugs for Magic Recycling trolley cod. MG100P0A0001	1
T590835	150 L bag holder (female version) with Shhut System, screws and plugs for Magic Recycling trolley cod. MG100P0A0001	1
T690751	Asymmetric frame hooks-rails with screws	1
T690773E	Fixed side panel, decorated with grey graphic, with screws and plugs	4
T690774G	Movable door for bag holder, decorated with green graphics, with plugs and screws	2
V050069	Set with 6 "T" plugs for asymmetric frame, light grey	1

98cm 60cm 109cm

Possibility to apply a pedal set

code	notes	C	L	pcs	kg	m ³
MG100P0A0000			150+150	1	23.17	0.234

For **drawers configurations** and **wheels options** see the relevant tables at the end of the catalogue.



Magic Line 150B

Trolleys for waste management Basic model with 100 mm wheels

cod.	description	qty
R090870	150 L central bag holder (attacco F/F)	1
T09070401	Big Magic base, 91x52 cm, with ø 100 mm wheels	1
T090720	120 L bag holder (male version) with 2 handle holders, screws and plugs	1
T090795	Bag holding plate, 48x32x7 cm	1
T090820	120 L foldable bag holder with bag holder hooks, 1 handle holder, screws and plugs	1
T690751	Asymmetric frame hooks-rails with screws	2
V050069	Set with 6 "T" plugs for asymmetric frame, light grey	2



135cm 55cm 104cm

Bags and lids not included - Sizes with closed bag holder: 97x58x151 cm

code	notes	C	L	pcs	kg	m ³
ML150B0A0000			2x120+150	1	17.8	0.2



Magic Line 150P

Trolleys for waste management Professional model with 100 mm wheels

cod.	description	qty
R090870	150 L central bag holder (attacco F/F)	1
R190790	Lid for 150 L bag holder with check-list holder, red	1
R290790	Lid for 150 L bag holder with check-list holder, blue	1
R390875	Lid for 150 L central bag holder with Shhut System, yellow	1
R590719	Divider to separate 150 L bag holder in 2x75, 3x50 or 50+100 L	3
T09070401	Big Magic base, 91x52 cm, with ø 100 mm wheels	1
T090715	150 L bag holder (male version) with Shhut System, 1 handle holder, 1 single hook, screws and plugs	2
T09074100	Extension base with 2 wheels and 2 fixing hooks, 43x51 cm, ø 100 mm wheels	1
T690751	Asymmetric frame hooks-rails with screws	2
T690773V	Fixed side panel, decorated with green graphics, with plugs and screws	4
T690774G	Movable door for bag holder, decorated with green graphics, with plugs and screws	2
T690775G	Movable door for bag holder, decorated with green graphics, opening to the right, with plugs and screws	2
V050069	Set with 6 "T" plugs for asymmetric frame, light grey	2



145cm 60cm 109cm

Possibility to apply two pedal sets

code	notes	C	L	pcs	kg	m ³
ML150P0A0000			3x150	1	35.04	0.38



Magic Line 160P

Trolleys for waste management Professional model with 100 mm wheels

cod.	description	qty
R090870	150 L central bag holder (attacco F/F)	1
R290790	Lid for 150 L bag holder with check-list holder, blue	1
R390875	Lid for 150 L central bag holder with Shhut System, yellow	1
R590719	Divider to separate 150 L bag holder in 2x75, 3x50 or 50+100 L	2
T09070401	Big Magic base, 91x52 cm, with ø 100 mm wheels	1
T090715	150 L bag holder (male version) with Shhut System, 1 handle holder, 1 single hook, screws and plugs	1
T090739	Insert for central basket, with screws and plugs	1
T690751	Asymmetric frame hooks-rails with screws	2
T690773V	Fixed side panel, decorated with green graphics, with plugs and screws	2
T690774G	Movable door for bag holder, decorated with green graphics, with plugs and screws	1
T690775G	Movable door for bag holder, decorated with green graphics, opening to the right, with plugs and screws	2
V050069	Set with 6 "T" plugs for asymmetric frame, light grey	2



98cm 60cm 109cm

Possibility to apply a pedal set

code	notes	C	L	pcs	kg	m ³
ML160P0A0000			150+150	1	22.17	0.234

For **drawers configurations** and **wheels options** see the relevant tables at the end of the catalogue.



Magic Line 190B

Trolleys for waste management Basic model with 100 mm wheels

cod.	description	qty
R090870	150 L central bag holder (attacco F/F)	1
T090871	150 L central bag holder (attacco M/F)	1
T09070401	Big Magic base, 91x52 cm, with ø 100 mm wheels	1
T090795	Bag holding plate, 48x32x7 cm	2
T090820	120 L foldable bag holder with bag holder hooks, 1 handle holder, screws and plugs	2
T690751	Asymmetric frame hooks-rails with screws	2
V050069	Set with 6 "T" plugs for asymmetric frame, light grey	2



↓ 177cm ↓ 58cm ↓ 104cm

Bags and lids not included - Sizes with closed bag holder: 101x58x151 cm

code	notes	C	L	pcs	kg	m ³
ML190B0A0000		2x120x2x150		1	21.17	0.234



Magic Line 190P

Trolleys for waste management Professional model with 100 mm wheels

cod.	description	qty
R090870	150 L central bag holder (attacco F/F)	1
T090871	150 L central bag holder (attacco M/F)	1
R190790	Lid for 150 L bag holder with check-list holder, red	1
R290790	Lid for 150 L bag holder with check-list holder, blue	1
R390875	Lid for 150 L central bag holder with Shhut System, yellow	1
R590719	Divider to separate 150 L bag holder in 2x75, 3x50 or 50+100 L	4
R590875	Lid for 150 L central bag holder with Shhut System, grey	1
T09070401	Big Magic base, 91x52 cm, with ø 100 mm wheels	1
T090715	150 L bag holder (male version) with Shhut System, 1 handle holder, 1 single hook, screws and plugs	2
T09074100	Extension base with 2 wheels and 2 fixing hooks, 43x51 cm, ø 100 mm wheels	2
T690751	Asymmetric frame hooks-rails with screws	2
T690752	Symmetric frame rails-rails with screws	1
T690773V	Fixed side panel, decorated with green graphics, with plugs and screws	4
T690774G	Movable door for bag holder, decorated with green graphics, with plugs and screws	2
T690775G	Movable door for bag holder, decorated with green graphics, opening to the right, with plugs and screws	4
V050069	Set with 6 "T" plugs for asymmetric frame, light grey	2



↓ 219cm ↓ 60cm ↓ 109cm

Possibility to apply two pedal sets

code	notes	C	L	pcs	kg	m ³
ML190P0A0000		4x150		1	39.07	0.468

For **drawers configurations** and **wheels options** see the relevant tables at the end of the catalogue.



CHANGE YOUR NEEDS INTO COMMERCIAL SOLUTIONS

Always ready, wherever you are!

www.ttsystem.com



Magic Line Recycling - Components and accessories

Magic mini base

Mini base 50x52 cm with wheels



code	notes	C
T09060400	ø 100 mm wheels	<input checked="" type="checkbox"/>
T09060401	ø 100 mm wheels with brake	<input checked="" type="checkbox"/>
T09060410	ø 125 mm wheels	<input checked="" type="checkbox"/>
T09060411	ø 125 mm wheels with brake	<input checked="" type="checkbox"/>
T09060412	ø 125 mm wheels outdoor use	<input checked="" type="checkbox"/>
T09060413	ø 125 mm wheels outdoor use with brake	<input checked="" type="checkbox"/>

Magic small base

Small base 66x52 cm with wheels

code	notes	C
T09080400	ø 100 mm wheels	<input checked="" type="checkbox"/>
T09080401	ø 100 mm wheels with brake	<input checked="" type="checkbox"/>
T09080410	ø 125 mm wheels	<input checked="" type="checkbox"/>
T09080411	ø 125 mm wheels with brake	<input checked="" type="checkbox"/>
T09080412	ø 125 mm wheels outdoor use	<input checked="" type="checkbox"/>
T09080413	ø 125 mm wheels outdoor use with brake	<input checked="" type="checkbox"/>
T09080414	ø 150 mm wheels outdoor use	<input checked="" type="checkbox"/>

Magic big base

Big base 91x52 cm with wheels

code	notes	C
T09070400	ø 100 mm wheels	<input checked="" type="checkbox"/>
T09070401	ø 100 mm wheels with brake	<input checked="" type="checkbox"/>
T09070410	ø 125 mm wheels	<input checked="" type="checkbox"/>
T09070411	ø 125 mm wheels with brake	<input checked="" type="checkbox"/>
T09070412	ø 125 mm wheels outdoor use	<input checked="" type="checkbox"/>
T09070413	ø 125 mm wheels outdoor use with brake	<input checked="" type="checkbox"/>
T09070414	ø 150 mm wheels outdoor use	<input checked="" type="checkbox"/>

Magic wheel

Wheel with metal support and sleeve

code	notes	C
00003477J	ø 100 mm	
00003476J	ø 125 mm	

Magic wheel with brake

Wheel with metal support, brake and sleeve

code	notes	C
00003472J	ø 100 mm	
00003478J	ø 125 mm	



Magic rubber wheel

Rubber wheel with sleeve, for outdoor use

code	notes	C
00003449J	ø 125 mm	
00003444J	ø 150 mm	



Magic rubber wheel with brake

Rubber wheel with brake, for outdoor use

code	notes	C
00003441J	ø 125 mm	
00003445J	ø 150 mm	



Magic extension base

43x51 cm extension base with 2 wheels

code	notes	C
T09074100	ø 100 mm wheels	<input checked="" type="checkbox"/>
T09074110	ø 125 mm wheels	<input checked="" type="checkbox"/>
T09074112	ø 125 mm wheels outdoor use	<input checked="" type="checkbox"/>
T09074114	ø 150 mm wheels outdoor use	<input checked="" type="checkbox"/>



Magic base for Hermetic bucket

Magic base for Hermetic bucket or bag holder, 48x22x15 cm

code	notes	C
T090810		<input checked="" type="checkbox"/>

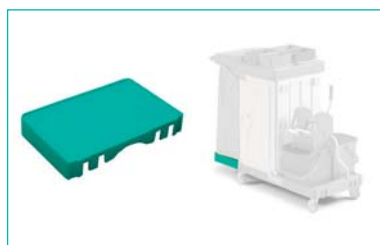

Bag holding plate for Magic

Bag holding plate, 48x32x7 cm

code	notes	C
T090795		<input checked="" type="checkbox"/>



Bag holding plate for Magic with wheel

Bag holding plate with wheel, 48x32x18 cm

code	notes	C
T09079500	ø 100 mm wheel	<input checked="" type="checkbox"/>
T09079510	ø 125 mm wheel	<input checked="" type="checkbox"/>
T09079512	ø 125 mm wheel for outdoor use	<input checked="" type="checkbox"/>



Magic shelf for 90 L bag holder

Pull-out shelf with attachment/removal buttons and drip resistant edge, for 90 L bag holder with drawer - 46,5x40,5 cm

code	notes	C
R590854		<input checked="" type="checkbox"/>





Magic drawer for 90 L bag holder

33 L pull-out drawer with block-system avoiding drawer falling on the floor for 90 L bag holder

code	notes	C
T090787		<input checked="" type="checkbox"/>



Internal sizes: l 41 x w 34 x h 24 cm



Bag holder insert for 33 L drawer

Bag holder insert for 33 L Magic drawer cod. T090787

code	notes	C
R590630		<input type="checkbox"/>



Divider for 33 L drawer

Divider for bag holder insert cod. R590630 for 33 L drawer

code	notes	C
S580094		<input type="checkbox"/>



Set with plugs Magic frame

Set with 6 "T" plugs for asymmetric frame

code	notes	C
V050069		<input type="checkbox"/>
V050076		<input type="checkbox"/>

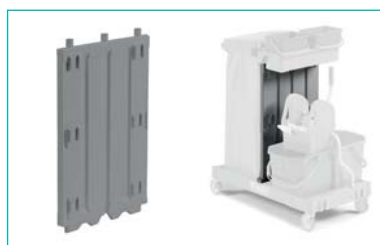

Magic frame with reinforcement inside

Frame hooks-hooks reinforced with screws - for models with 1 single frame

code	notes	C
T590750		<input type="checkbox"/>



Asymmetric Magic frame hooks-rails

Asymmetric frame hooks-rails, with screws

code	notes	C
T690751		<input type="checkbox"/>



Asymmetric Magic frame hooks-smooth

Asymmetric frame hooks-smooth, with screws

code	notes	C
T690763		<input type="checkbox"/>





Symmetric Magic frame

Symmetric frame rails-rails with screws

code	notes	C
T690752		



Magic panel

Fixed side panel, decorated with graphics, with plugs and screws

code	notes	C
T690773V		



Set with Magic panels for 90 L bag holder

Set with fixed side panels, decorated with graphics, with plugs and screws, for 90 L bag holder with drawer

code	notes	C
T690777V	2 panels	



Magic door

Movable door for bag holder, decorated with green graphics, opening to the right, with plugs and screws

code	notes	C
T690775G		



Magic door bag holder

Door for bag holder, decorated with graphics, with plugs and screws

code	notes	C
T690774G		



Magic door 90 L bag holder

Movable door for 90 L bag holder with drawer, decorated with green graphics, with plugs and screws

code	notes	C
T690776G		



Lateral Magic basin

Side basin, sizes: 54x26,5x12 cm

code	notes	C
T090730		



Kit with lifters for Magic side basin

Kit with lifters side basin

code	notes	C
V050082		

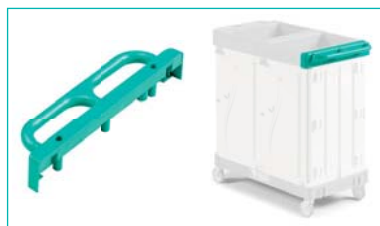

Insert with pushing bar for central Magic basket

Insert with pushing bar for central basket, with screws and plugs

code	notes	C
T090738		



Insert for central Magic basket

Insert for central basket, with screws and plugs

code	notes	C
T090739		



120 L Magic bag holder

120 L bag holder with 2 handle holders and 2 fixed single hooks, included screws and plugs

code	notes	C
R090725	female version	
T090720	male version	



2x70 L bag holder

2x70 L bag holder with 2 handle holders, 2 fixed single hooks, screws and plugs, male version

code	notes	C
T090721		



120 L Magic foldable bag holder

120 L foldable bag holder with bag holder hooks, 1 handle holder, 2 fixed single hooks, screws and plugs

code	notes	C
T090820		
T090910	for central bottomless baskets	



2x70 L foldable Magic bag holder

2x70 L foldable bag holder with bag holder hooks, 1 handle holder, 2 fixed single hooks, screws and plugs

code	notes	C
T090821		



Lid 120 L bag holder with check-list holder

Lid included with check-list holder for 120 L bag holder

code	notes	C
S070328		
S070327		
S070325		
S070325G		
S070326		



Insert for 120 L bag holder

Removable insert to separate 120 L bag holder

code	notes	C
S070335	2x70 L	
S070345	30+90 L	
S070370	3x40 L	
S590724	1x20 L - for 2x70 L bag holder	



Double bottom lid for 120 L bag holder

Lid with double bottom for 120 L bag holder with new removable key

code	notes	C
S070320		



150 L Magic bag holder with ergonomic handle

150 L bag holder with ergonomic handle adjustable up to 180°, Shhut System, 1 handle holder and 1 single hook, screws and plugs (male version)

code	notes	C
T090712		



150 L Magic bag holder

150 L bag holder with Shhut System, 1 handle holder and 1 single hook, screws and plugs (male version)

code	notes	C
T090715		



Bag holder Magic Line Recycling 150 L

150 L bag holder with Shhut System, screws and plugs, for Magic Recycling trolley cod. MG100P0A0000

code	notes	C
T590835	female version	
T590830	male version	



Insert for 150 L bag holder

Insert to separate 150 L bag holder in 2x75, 3x50 or 50+100 L

code	notes	C
R590719		



20 L insert for 150 L bag holder

20 L insert for 150 L bag holder

code	notes	C
S590716	left	
S590717	right	



3x20 L insert for 150 L bag holder

Insert to separate 150 L bag holder in 3x20 L

code	notes	C
S590718		



Insert 150 L Magic bag holder

Insert for 150 L bag holder

code	notes	C
S090814		



Lid 150 L bag holder with check-list holder

Lid included with check-list holder for 150 L bag holder

code	notes	C
R190790		
R290790		
R390790		
R590790		



Double bottom lid for 150 L bag holder

Lid with double bottom for 150 L bag holder provided with space to hold tools, key and Shhut System

code	notes	C
R390860		
R590860		



150 L central Magic bag holder

150 L central bag holder

code	notes	C
R090870	female/female version	
T090871	male/female version	



Lid 150 L central bag holder

Lid for 150 L central bag holder with Shhut System

code	notes	C
R390875		
R590875		



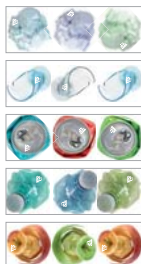

Set with adhesive labels for separate waste collection

Set with 3 adhesive PVC labels in digital printing for separate waste collection

code	notes	cm	pcs
S060124	drawing "paper"	19,5x6,5	3
S060126	drawing "glass"	19,5x6,5	3
S060127	drawing "metal"	19,5x6,5	3
S060128	drawing "plastic"	19,5x6,5	3
S060123	drawing "food waste"	19,5x6,5	3



Set Shhut System

Shhut System: 2 buffers to close slowly and noiselessly the lid

code	notes	C
V050086		



Broom support

Plastic broom support

code	notes	C
R590885		



120 L plastified bag with zip

120 L plastified bag with zip and string

code	notes	C
00003629		
00003628		
00003623		

Not to be used with Dust cod. 00004010 - 00004011



150 L plastified bag

150 L plastified bag with string

code	notes	C
00003641R		
00003641B		
00003641G		
00003641E		



70 L plastified bag with zip

70 L plastified bag with zip and string

code	notes	C
00003681		
00003680		
00003682		
00003683		
00003680J		
00003659		



Pedal set for Magic bag holder

Pedal set for 150 L bag holder Magic trolleys

code	notes	C
V050068	for big base - ø 100 mm wheels	
V050077	for big base - ø 125 mm wheels outdoor use	
V050084	for big base - ø 125 mm wheels	
V050075	for small base - ø 100 mm wheels	
V050083	for small base - ø 125 mm wheels outdoor use	
V050085	for small base - ø 125 mm wheels	



Magic shelves set

Set with shelves - 2 pieces

code	notes	C
T590850		



Small Magic shelf with reinforcement

Small shelf with aluminium inserts and lockable system

code	notes	C
R590856		



Double hook for inserts

Double hook for inserts, 150 L bag holder, bottomless Magic basket and for Smile

code	notes	C
S030175		
S530175		



Single hook for inserts

Single hook for inserts, 150 L bag holder, central Magic baskets and for Smile

code	notes	C
S030782		
S530782		



Handle holder for inserts

Handle holder for inserts, 150 L bag holder, central Magic baskets and for Smile

code	notes	C
S030112		
S530112		



Double hook connecting to wide edging

Double hook for central-side Green Line baskets and for side Magic baskets

code	notes	C
00003347		
00003347E		



Single hook connecting to large edge

Single hook for dust-pan connecting to side basin

code	notes	C
00003346		<input checked="" type="checkbox"/>
00003346E		<input type="checkbox"/>

To be used with basins cod. T090730, S030302, S030310 and S030315



Handle holder connecting to large edge

Handle holder connecting to side Magic basin and Green trolleys

code	notes	C
00003345		<input checked="" type="checkbox"/>
0E003345		<input type="checkbox"/>

To be used with basins cod. T090730, S030302, S030310 and S030315



Spray dispenser hook connecting to large edge

Spray dispenser hook connecting to side basin

code	notes	C
00003349E		<input type="checkbox"/>

To be used with basins cod. T090730, S030302, S030310 and S030315



Handle holder Clippy

Poloxymethylene handle holder

code	notes	C
00003327	for handles ø 21 mm	<input checked="" type="checkbox"/>
00003327E	for handles ø 21 mm	<input type="checkbox"/>
00003325	for handles ø 23 mm	<input checked="" type="checkbox"/>
00003325E	for handles ø 23 mm	<input type="checkbox"/>
00003326	for handles ø 26 mm	<input checked="" type="checkbox"/>
00003326E	for handles ø 26 mm	<input type="checkbox"/>



Support for Clippy

Support for Clippy handle holder

code	notes	C
00003342		<input checked="" type="checkbox"/>
00003342E		<input type="checkbox"/>



Magic bar for Clippy with floor signs support

Bar to hook Clippy handle holder complete with floor signs support

code	notes	C
00003331E	for 150 L bag holder	<input type="checkbox"/>
00003336E	for central bottomless baskets	<input type="checkbox"/>





Magic bar for Clippy

Bar to hook Clippy handle holder

code	notes	C
00003330	for 150 L bag holder	<input checked="" type="checkbox"/>
00003335	for central bottomless baskets	<input checked="" type="checkbox"/>



Support for hooks Magic basket

Support for hooks to be applied to Magic central basket

code	notes	C
S030783	without hooks	<input checked="" type="checkbox"/>
00003322	with double hook	<input checked="" type="checkbox"/>
00003323	with single hook	<input checked="" type="checkbox"/>
00003322E	with double hook	<input type="checkbox"/>
00003323E	with single hook	<input type="checkbox"/>



Support with handle holder

Support with handle holder for Magic central basket

code	notes	C
00003321		<input checked="" type="checkbox"/>
00003321E		<input type="checkbox"/>



Spray dispenser hook

Spray dispenser hook for central basket Magic

code	notes	C
00003329E		<input type="checkbox"/>



Support with hose hook

Support with hose hook for Magic central basket

code	notes	C
00003328E		<input type="checkbox"/>



Support for bag case

Support for bag case cod. S070235 and paper holder cod. S070225

code	notes	C
S590972		<input type="checkbox"/>



Bags holder for trolleys

Support to hold bags for trolleys

code	notes	C
S070235		<input checked="" type="checkbox"/>



Closed paper holder

Closed paper holder for Nick and Magic trolleys

code	notes	C
S070225		<input checked="" type="checkbox"/>

To be used with lateral handle and with holder cod. S070090

Green Line Recycling



Green 10

Trolley for waste collection with small base with Rilsan varnished steel stanchions with 100 mm wheels

cod.	description	qty
00003591	Adjustable handle holder with holder for hose, without screws, 22 cm, green	1
L320050	Rilsan stanchion, white	1
L350050	Couple of 120 L metal Rilsan varnished bag holders	2
T091302	Small Green base, 53x85 cm, with ø 100 mm wheels	1

91cm 54.5cm 102cm

Bag and lid not included

code	notes	C	L	pcs	kg	m ³
0R003010			120+120	1	10.9	0.146

Green Line Recycling - Components and accessories

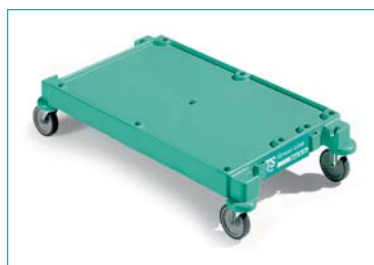

Small base Green Line

Small base 53x85 cm with wheels

code	notes	C
T091302	ø 100 mm wheels	<input checked="" type="checkbox"/>
T092302	ø 125 mm wheels	<input checked="" type="checkbox"/>
T291302	ø 125 mm wheels outdoor use	<input checked="" type="checkbox"/>

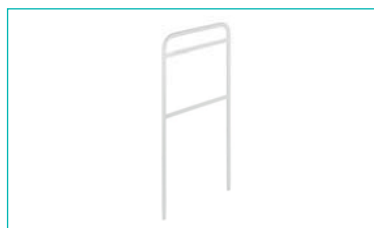

Green frame

Varnished metal stanchion

code	notes	C
L320050	in Rilsan	<input type="checkbox"/>
L620051		<input checked="" type="checkbox"/>



Handle holder with hose hook

Adjustable handle holder with hose hook, without screws, 22 cm

code	notes	C
00003591		<input checked="" type="checkbox"/>
0E003591		<input type="checkbox"/>



Double bottom lid for 120 L bag holder

Lid with double bottom for 120 L bag holder with new removable key

code	notes	C
S070320		<input checked="" type="checkbox"/>

NEW



Lid 120 L bag holder with check-list holder

Lid included with check-list holder for 120 L bag holder

code	notes	C
S070328		
S070327		
S070325		
S070325G		
S070326		



Insert for 120 L bag holder

Removable insert to separate 120 L bag holder

code	notes	C
S070335	2x70 L	
S070345	30+90 L	
S070370	3x40 L	
S590724	1x20 L - for 2x70 L bag holder	



120 L plastified bag

120 L plastified bag with string

code	notes	C
00003648		
00003646		
00003647		
00003645		
00003649		
00003650		

Not to be used with Dust cod. 00004010 - 00004011



Wheel for Green

Wheel with metal support and sleeve

code	notes	C
00003477Y	ø 100 mm	
00003476Y	ø 125 mm	



Wheel for Green with brake

Wheel with metal support, brake and sleeve

code	notes	C
00003472Y	ø 100 mm	
00003478Y	ø 125 mm	



Rubber wheel for Green

Rubber wheel with sleeve, for outdoor use

code	notes	C
00003449Y	ø 125 mm	
00003444Y	ø 150 mm	



Rubber wheel for Green with brake

Rubber wheel with sleeve and brake, for outdoor use

code	notes	C
00003441Y	ø 125 mm	
00003445Y	ø 150 mm	

Tecno Recycling

Tecno 12

Chromed trolley



cod.	description	qty
00003561	Polypropylene connection for stanchions	2
0E003591	Adjustable handle holder with hose hook, without screws, 22 cm, grey	1
H020025	Chromed stanchion for Tecno 01-10-11	1
H060201	Chromed broom holder for Tecno and Modular trolleys	1
L010001	Base with wheels for Tecno	1
L050011	120 L chromed bag holder for Tecno and Modular	2

57cm 83cm 105cm

Bags not included

code	notes	C	L	pcs	kg	m ³
00002012		120+120		1	10.2	0.146

Tecno 61

Chromed trolley for outdoor use, with lid



cod.	description	qty
00003493	Ø 200 mm Wheel with clip	2
00003537	Lid for 120 L Tecno and Modular bag holder, blu	1
L050011	120 L chromed bag holder for Tecno and Modular	1
L070806	Chromed trolley for Tecno 61	1

62cm 60cm 102cm

Bag not included

code	notes	C	L	pcs	kg	m ³
00004110		120		2	12.4	0.146



Tecno Recycling - Components and accessories



Bag holder for 120 L chromed trolleys

120 L chromed bag holder for Tecno and Modular trolleys

code	notes	C
L050011		

Internal sizes: 38 x 30 cm



Lid for 120 L bag holder

Lid for 120 L Tecno and Modular bag holder

code	notes	C
00003546		
00003537		

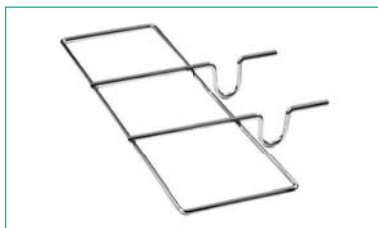

Grid to hold broom for Tecno and Modular

Chromed broom holder for Tecno and Modular trolleys

code	notes	C
H060201		



Connection for stanchions of chromed trolleys

Polypropylene connection for stanchions

code	notes	C
00003561		

Dust Recycling



Dust 4160 - 70 L

Rilsan varnished metal trolley for linen collection, with ø 80 mm wheels and lid

cod.	description	qty
00003615	Bag tightener band	1
L370820	Single Rilsan varnished Dust frame with ø 80 mm wheels, thread and threadguards	1
R070501	Lid for linen collection trolley, red	1
S070510	Polypropylene base for Dust trolleys	1

↙ 48cm ↘ 39cm ↗ 95cm

Bag not included

code	notes	C	L	pcs	kg	m³
00004160			70	1	6.24	0.218



Dust 4161 with pedal - 70 L

Rilsan varnished metal trolley for linen collection, with ø 80 mm wheels, lid and pedal

cod.	description	qty
00003615	Bag tightener band	1
L370820	Single Rilsan varnished Dust frame with ø 80 mm wheels, thread and threadguards	1
R070501	Lid for linen collection trolley, red	1
S070510	Polypropylene base for Dust trolleys	1
V050090	Pedal set for Dust trolleys	1

48cm 39cm 95cm

Bag not included

code	notes	C	L	pcs	kg	m³
00004161			70	1	6.61	0.218



Dust 4162 - 2x70 L

Rilsan varnished metal trolley for linen collection, with ø 80 mm wheels and lids

cod.	description	qty
00003615	Bag tightener band	2
0E003686	Screwless joint for linen collection trolleys	1
H370820	Single Rilsan varnished Dust frame	1
L370820	Single Rilsan varnished Dust frame with ø 80 mm wheels, thread and threadguards	1
R070501	Lid for linen collection trolley, red	1
R070502	Lid for linen collection trolley, blue	1
S070510	Polypropylene base for Dust trolleys	2
V050073	Screw set for Dust linen collection trolley	1

48cm 75cm 95cm

Bags not included

code	notes	C	L	pcs	kg	m³
00004162			2 x 70	1	10.52	0.218



Dust 4163 with pedal - 2x70 L

Rilsan varnished metal trolley for linen collection, with ø 80 mm wheels, lids and pedals

cod.	description	qty
00003615	Bag tightener band	2
0E003686	Screwless joint for linen collection trolleys	1
H370820	Single Rilsan varnished Dust frame	1
L370820	Single Rilsan varnished Dust frame with ø 80 mm wheels, thread and threadguards	1
R070501	Lid for linen collection trolley, red	1
R070502	Lid for linen collection trolley, blue	1
S070510	Polypropylene base for Dust trolleys	2
V050073	Screw set for Dust linen collection trolley	1
V050090	Pedal set for Dust trolleys	2

48cm 74cm 95cm

Bags not included

code	notes	C	L	pcs	kg	m³
00004163			2 x 70	1	11.25	0.218



48cm 110cm 95cm

Dust 4164 - 3x70 L

Rilsan varnished metal trolley for linen collection, with ø 80 mm wheels and lids

cod.	description	qty
00003615	Bag tightener band	3
0E003686	Screwless joint for linen collection trolleys	2
H370820	Single Rilsan varnished Dust frame	2
L370820	Single Rilsan varnished Dust frame with ø 80 mm wheels, thread and threadguards	1
R070501	Lid for linen collection trolley, red	1
R070502	Lid for linen collection trolley, blue	1
R070503	Lid for linen collection trolley, yellow	1
S070510	Polypropylene base for Dust trolleys	3
V050073	Screw set for Dust linen collection trolley	2

Bags not included

code	notes	C	L	pcs	kg	m³
00004164			3 x 70	1	15.5	0.267



48cm 110cm 95cm

Dust 4165 with pedal - 3x70 L

Rilsan varnished metal trolley for linen collection, with ø 80 mm wheels, lids and pedals

cod.	description	qty
00003615	Bag tightener band	3
0E003686	Screwless joint for linen collection trolleys	2
H370820	Single Rilsan varnished Dust frame	2
L370820	Single Rilsan varnished Dust frame with ø 80 mm wheels, thread and threadguards	1
R070501	Lid for linen collection trolley, red	1
R070502	Lid for linen collection trolley, blue	1
R070503	Lid for linen collection trolley, yellow	1
S070510	Polypropylene base for Dust trolleys	3
V050073	Screw set for Dust linen collection trolley	2
V050090	Pedal set for Dust trolleys	3

Bags not included

code	notes	C	L	pcs	kg	m³
00004165			3 x 70	1	16.59	0.267



48cm 146cm 95cm

Dust 4166 - 4x70 L

Rilsan varnished metal trolley for linen collection, with ø 80 mm wheels and lids

cod.	description	qty
00003615	Bag tightener band	4
0E003686	Screwless joint for linen collection trolleys	3
H370820	Single Rilsan varnished Dust frame	3
L370820	Single Rilsan varnished Dust frame with ø 80 mm wheels, thread and threadguards	1
R070501	Lid for linen collection trolley, red	1
R070502	Lid for linen collection trolley, blue	1
R070503	Lid for linen collection trolley, yellow	1
R070504	Lid for linen collection trolley, green	1
S070510	Polypropylene base for Dust trolleys	4
V050073	Screw set for Dust linen collection trolley	3

Bags not included

code	notes	C	L	pcs	kg	m³
00004166			4 x 70	1	20.94	0.452



Dust 4167 with pedal - 4x70 L

Rilsan varnished metal trolley for linen collection, with ø 80 mm wheels, lids and pedals

cod.	description	qty
00003615	Bag tightener band	4
0E003686	Screwless joint for linen collection trolleys	3
H370820	Single Rilsan varnished Dust frame	3
L370820	Single Rilsan varnished Dust frame with ø 80 mm wheels, thread and threadguards	1
R070501	Lid for linen collection trolley, red	1
R070502	Lid for linen collection trolley, blue	1
R070503	Lid for linen collection trolley, yellow	1
R070504	Lid for linen collection trolley, green	1
S070510	Polypropylene base for Dust trolleys	4
V050073	Screw set for Dust linen collection trolley	3
V050090	Pedal set for Dust trolleys	4

48cm 146cm 95cm

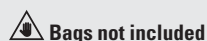

code	notes	C	L	pcs	kg	m ³
00004167			4 x 70	1	22.4	0.452

Dust Recycling - Components and accessories



Dust base

Base for Dust trolleys

code	notes	C
S070510		

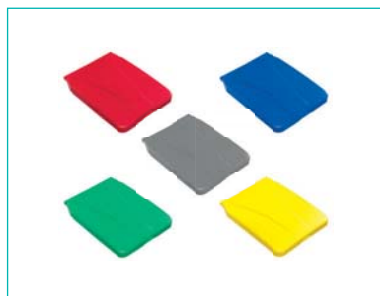

Dust lid

Lid for Dust collection trolley

code	notes	C
R070501		
R070502		
R070504		
R070503		
R070505		

Colour coded lids ideal for separate waste collection



Bag tightener band

Rubber band to tighten the bag

code	notes	C
00003615		



Dust joint

Screwless joint for linen collection trolleys

code	notes	C
0E003686		



70 L plastified bag with zip

70 L plastified bag with zip and string

code	notes	C
00003681		
00003680		
00003682		
00003683		
00003680J		
00003659		



Polyester bag

Polyester bag with laces

code	notes	C
00003633		
00003631		
00003632		
00003630		



Dust pedal set

Pedal set for Dust trolleys

code	notes	C
V050090		



80 mm wheel with thread and threadguards

Wheel with metal support, thread and threadguards

code	notes	C
00003480		

Dust trolleys



120 L rounded fixed Dust

Rounded fixed trolley, varnished

↙ 62cm ↘ 60cm ↗ 102cm

Bag not included

code	notes	C	L	pcs	kg	m³
00004031			120	5	33.41	0.301



120 L rounded foldable Dust

Rounded foldable trolley, chromed

62cm 60cm 102cm

Bag not included

code	notes	C	L	pcs	kg	m³
00004021			120	2	13.4	0.161



120 L Dust with pedal

Rounded trolley with pedal and lid, chromed

62cm 60cm 102cm

Bag not included

code	notes	C	L	pcs	kg	m³
00004020			120	2	15.8	0.161



120 L fixed squared Dust

Fixed squared trolley, chromed

62cm 60cm 103cm

Bag not included

code	notes	C	L	pcs	kg	m³
00004010			120	2	13	0.161



120 L foldable squared Dust

Foldable squared trolley, chromed

62cm 60cm 103cm

Bag not included

code	notes	C	L	pcs	kg	m ³
00004011			120	2	16	0.161



2x120 L Dust

Squared chromed trolley with grip

67cm 60cm 100cm

Bag not included

code	notes	C	L	pcs	kg	m ³
00004070			2 x 120	2	15.96	0.301



120 L Dust for outdoor use

Rounded chromed trolley with lid, for outdoor use

58cm 58cm 102cm

Bag not included

code	notes	C	L	pcs	kg	m ³
00004100			120	2	14.19	0.175

Happy



120 L Happy with paper holder

Varnished trolley with paper holder

55cm 50cm 95cm

code	notes	C	L	pcs	kg	m ³
00004230			120	2	24.7	0.232

Bag holders for outdoor use



110 L Basket

Metal bag holder for outdoor use with bag tightener rubber band and screws

48cm 36cm 100cm

code	notes	C	L	pcs	kg	m ³
00004270		■	110	2	11.7	0.02



Basket lid

Varnished metal lid

code	notes	C
00004275		■

Dust trolleys - Components and accessories



120 L plastified bag with zip

120 L plastified bag with zip and string

code	notes	C
00003629		■
00003628		■
00003623		■

⚠ Not to be used with Dust cod. 00004010 - 00004011

**120 L plastified bag**

120 L plastified bag with string

code	notes	C
00003648		
00003646		
00003647		
00003645		
00003649		
00003650		

Not to be used with Dust cod. 00004010 - 00004011

**Rounded Dust lid**

Lid for fixed rounded Dust

code	notes	C
00003542		
00003541		

**Squared Dust lid**

Lid for fixed squared Dust

code	notes	C
00003534		

To be used with trolley cod. 00004010

**Bag tightener band**

Rubber band to tighten the bag

code	notes	C
00003615		

**Clip for bag holder**

Clip bag holder for tube bag holder

code	notes	C
00003550		

**Clip to tighten the bag**

Clip to tighten the bag

code	notes	C
00003566		



Ash tray basin for Dust

Varnished metal ash tray basin

code	notes	C
H670390		

To be used with trolley cod. 00004011



Dust paper holder

Varnished paper holder

code	notes	C
00003055		



Dust basket for basket holder

Basket to hold objects, to be used only with Dust basket holder cod. 00003058

code	notes	C
H080010		

To be used with Dust basket holder cod. 00003058



Dust basket holder

Varnished basket holder for 2 baskets cod. H080010

code	notes	C
00003058		



Dust basket

Plastified basket to hold objects

code	notes	C
H680004		



Dust tool support

Plastified panel with pockets to hold tools

code	notes	C
00003610		



Handle holder with hose hook

Adjustable handle holder with hose hook, without screws, Ø 22 cm

code	notes	C
00003591		
0E003591		



Single hook with hose hook

Single hook ø 22 mm for dust-pan with holder for hose

code	notes	C
00003592		<input checked="" type="checkbox"/>
0E003592		<input type="checkbox"/>



Handle holder with roll with hose hook

Handle holder with rubber roll, with hose hook

code	notes	C
0E003597		<input type="checkbox"/>



80 mm wheel with pivot

Wheel with metal support, without threadguards, with pivot 10x15

code	notes	C
00003498		<input type="checkbox"/>



80 mm wheel

Polypropylene wheel without bumper

code	notes	C
00003489		<input type="checkbox"/>



80 mm wheel with thread and threadguards

Wheel with metal support, thread and threadguards

code	notes	C
00003480		<input type="checkbox"/>



80 mm wheel with thread

Wheel with metal support and thread, without threadguards

code	notes	C
00003481		<input type="checkbox"/>



Kit with fireproof box

Kit fireproof box, capacity 2 L

code	notes	C
00005339		<input checked="" type="checkbox"/>

Paper holder Open-Up and Derby

Paper holder supports



Covered Break

Covered transparent plastic roll dispenser with wheels



51.5cm 47cm 91cm

Maximum paper roll sizes: ø 280, h 260 mm

code	notes	C	pcs	kg	m³
00004207		<input checked="" type="checkbox"/>	1	5.95	0.18



Break

Plastic roll dispenser with wheels

51.5cm 47cm 91cm

Maximum paper roll sizes: ø 420, h 420 mm

code	notes	C	pcs	kg	m³
00004205		<input type="checkbox"/>	4	11.43	0.16



Covered wall Break

Covered transparent plastic wall roll dispenser



32cm 36cm 32cm

Maximum paper roll sizes: ø 280, h 260 mm

code	notes	C	pcs	kg	m³
00004208		<input checked="" type="checkbox"/>	1	3.37	0.06

**Table Break**

Plastic table roll dispenser

↙ 30.5cm ↘ 44cm ↗ 25cm

Maximum paper roll sizes: ø 350, h 340 mm

code	notes	C	pcs	kg	m ³
00004200		<input type="checkbox"/>	3	5.67	0.09

**Break with bag holder**

Varnished metal roll dispenser with bag holder

↙ 62cm ↘ 49cm ↗ 104cm

Bag not included - Maximum paper roll sizes: ø 350, h 360 mm

code	notes	C	pcs	kg	m ³
00004215	with wheels	<input type="checkbox"/>	5	17.11	0.184
00004217	without wheels	<input type="checkbox"/>	5	17.11	0.184

**Break without bag holder**

Varnished metal roll dispenser without bag holder

↙ 62cm ↘ 49cm ↗ 103cm

Maximum paper roll sizes: ø 350, h 360 mm

code	notes	C	pcs	kg	m ³
00004218	with wheels	<input type="checkbox"/>	5	16.21	0.184
00004216	without wheels	<input type="checkbox"/>	5	16.21	0.184

**Wall Break**

Varnished metal wall roll dispenser, with screws

↙ 22cm ↘ 40cm ↗ 35.5cm

Maximum paper roll sizes: ø 320, h 290 mm

code	notes	C	pcs	kg	m ³
00004210		<input type="checkbox"/>	10	13.24	0.112

Washroom line

Aura

Air hand dryers, dispensers, soap dispenser



FEATURES



Aura is a line including different items that make your bathrooms more comfortable.

Efficient products, from the design to the material, studied to satisfy any need in a discrete and pleasant way.

Handtowels dispensers



Trail Line handtowels dispenser

Stainless steel handtowels dispenser for C-Fold and Z-Fold paper towels

26.1cm 13.3cm 34.3cm

Paper towels: 600 pcs

code	notes	C	pcs	kg	m ³
AU1MS010A0			1	2.15	0.014



Naive line handtowels dispenser

SAN plastic handtowels dispenser for C-Fold and Z-Fold paper towels

└ 27.6cm └ 13cm └ 36.5cm

Paper towels: 600 pcs

code	notes	C	pcs	kg	m ³
AU1MS010P2			1	1.03	0.014



Snow line handtowels dispenser

ABS plastic handtowels dispenser for C-Fold and Z-Fold paper towels

└ 27.6cm └ 13cm └ 36.5cm

Paper towels: 600 pcs

code	notes	C	pcs	kg	m ³
AU1MS010P0			1	1.03	0.014



Snow line handtowels dispenser

ABS plastic handtowels dispenser for Z-Fold or roll paper towels

└ 25cm └ 18cm └ 26cm

Paper towels: 400 pcs / 1 roll

code	notes	C	pcs	kg	m ³
AU1MD010P0			1	1.07	0.013



Maxi roll handtowels dispenser Trail line

Maxi roll handtowels dispenser stainless steel

└ 24cm └ 23cm └ 34cm

Maximum paper roll sizes: ø 205 mm

code	notes	C	pcs	kg	m ³
AU1MR100A0			1	2.77	0.02



Naive line maxi roll handtowels dispenser

SAN plastic maxi roll handtowels dispenser

↙ 23cm ↗ 25cm ↘ 31cm

Maximum paper roll sizes: ø 205 mm

code	notes	C	pcs	kg	m³
AU1MR100P2			1	1.53	0.02



Snow line maxi roll handtowels dispenser

ABS plastic maxi roll handtowels dispenser

↙ 23cm ↗ 24cm ↘ 34cm

Maximum paper roll sizes: ø 205 mm

code	notes	C	pcs	kg	m³
AU1MR100P0			1	1.53	0.02



Trail line towel Roll Dispenser

Stainless stell towel Roll Dispenser

↙ 15cm ↗ 14cm ↘ 28cm

Maximum paper roll sizes: ø 130 mm

code	notes	C	pcs	kg	m³
AU1MR300A0			1	1.51	0.007



Naive line towel Roll Dispenser

SAN plastic towel Roll Dispenser

↙ 14.1cm ↗ 13.9cm ↘ 28.7cm

Maximum paper roll sizes: ø 130 mm

code	notes	C	pcs	kg	m³
AU1MR300P2			1	0.57	0.006



Snow line towel Roll Dispenser

ABS plastic towel Roll Dispenser

14.1cm 13.9cm 28.7cm

Maximum paper roll sizes: ø 130 mm

code	notes	C	pcs	kg	m³
AU1MR300P0			1	0.57	0.006

Toilet paper dispensers



Toilet paper dispenser Trail line

Toilet paper dispenser stainless steel

Maximum paper roll sizes: ø 220 mm, l 300 m, suitable core: ø 45/55/76 mm (with adapter AU9C0004P0)

code	notes	C	cm	pcs	kg	m³
AU1CR020A0			27x12.8	1	1.44	0.011



Naive line toilet paper dispenser

SAN plastic toilet paper dispenser

Maximum paper roll sizes: ø 220 mm, l 300 m, suitable core: ø 45/55/76 mm (with adapter AU9C0004P0)

code	notes	C	cm	pcs	kg	m³
AU1CR020P2			27x12.8	1	0.91	0.01



Snow line Small toilet paper dispenser

ABS plastic toilet paper dispenser

Maximum paper roll sizes: ø 220 mm, l 300 m, suitable core: ø 45/55/76 mm (with adapter AU9C0004P0)

code	notes	C	cm	pcs	kg	m³
AU1CR020P0			27x12.6	1	0.91	0.01



Snow line Extra toilet paper dispenser

ABS plastic toilet paper dispenser

Maximum paper roll sizes: ø 260 mm, l 400 m, suitable core: ø 45/55/76 mm (with adapter AU9C0004P0)

code	notes	C	cm	pcs	kg	m ³
AU1CR040P0		<input type="checkbox"/>	31.2x12	1	2.02	0.013



Insert for mandrel

Insert to fit mandrel diameter from ø 45 to 75 mm

code	notes	C
AU9C0004P0		<input type="checkbox"/>



Trail line dispenser for 2 toilet paper rolls

Stainless steel dispenser for 2 toilet paper rolls

15cm 14cm 28cm

Maximum paper roll sizes: ø 120 mm

code	notes	C	pcs	kg	m ³
AU1CR500A0		<input type="checkbox"/>	1	1.47	0.006



Snow line dispenser for 2 toilet paper rolls

ABS plastic dispenser for 2 toilet paper rolls

14.1cm 13.8cm 28.7cm

Maximum paper roll sizes: ø 120 mm

code	notes	C	pcs	kg	m ³
AU1CR500P0		<input type="checkbox"/>	1	0.34	0.006



Naive line dispenser for 2 toilet paper rolls

SAN plastic dispenser for 2 toilet paper rolls

14.1cm 13.8cm 28.7cm

Maximum paper roll sizes: ø 120 mm

code	notes	C	pcs	kg	m³
AU1CR500P2			1	0.34	0.006



Trail line toilet paper towels dispenser

Stainless steel toilet paper towels dispenser for Z-Fold paper towels

15cm 14cm 28cm

Paper towels: 400 pcs

code	notes	C	pcs	kg	m³
AU1CS010A0			1	1.46	0.007



Naive line toilet paper towels dispenser

SAN plastic toilet paper towels dispenser for Z-Fold paper towels

14.1cm 13.8cm 28.7cm

Paper towels: 400 pcs

code	notes	C	pcs	kg	m³
AU1CS010P2			1	0.34	0.006



Snow line toilet paper towels dispenser

ABS plastic toilet paper towels dispenser for Z-Fold paper towels

14.1cm 13.8cm 28.7cm

Paper towels: 400 pcs

code	notes	C	pcs	kg	m³
AU1CS010P0			1	0.34	0.006

Soap dispenser



Trail line soap dispenser

Stainless steel BULK soap dispenser

14.2cm 10.2cm 19.9cm

Capacity: 1 L

code	notes	C	L	pcs	kg	m ³
AU3GP010A0			1	1	0.77	0.006



Jolly line soap dispenser

SAN plastic soap dispenser

13cm 9.5cm 23.3cm

Capacity: 1 L

code	notes	C	L	pcs	kg	m ³
AU3GP200P0			1	1	0.56	0.003



Snow line soap dispenser

ABS plastic foam soap dispenser

12.5cm 10.7cm 23.5cm

Capacity: 0,8 L

code	notes	C	L	pcs	kg	m ³
AU3SP100P0			0,8	1	0.67	0.004



Wall soap dispenser

Soap dispenser

15cm 15cm 39cm

Capacity: 0,75 L

code	notes	C	L	pcs	kg	m ³
00005210			0,75	12	4	0.033



Air hand dryer

**Trail line automatic air hand dryer**

Automatic air hand dryer, stainless steel, II class

28cm 22cm 21cm

Power: 2000 W - Noise level: 77,5 dB (+2,6)

code	notes	C	pcs	kg	m ³
AU5MA010A0		<input checked="" type="checkbox"/>	1	4.06	0.027

**Classi line automatic air hand dryer**

Automatic air hand dryer, varnished steel, II class

28cm 22cm 21cm

Power: 2000 W - Noise level: 77,5 dB (+2,6)

code	notes	C	pcs	kg	m ³
AU5MA010V0		<input type="checkbox"/>	1	4.93	0.027

**Trail line automatic compact air hand dryer**

Automatic air hand dryer, stainless steel, I class

23cm 14cm 31cm

Power: 2000 W - Noise level: 58 dB (a 2 m)

code	notes	C	pcs	kg	m ³
AU5MA100A0		<input checked="" type="checkbox"/>	1	4.08	0.025

**Classic line automatic compact air hand dryer**

Automatic air hand dryer, ABS, II class

23cm 14cm 31cm

Power: 2000 W - Noise level: 58 dB (a 2 m)

code	notes	C	pcs	kg	m ³
AU5MA100P0		<input type="checkbox"/>	1	3.27	0.025



Trail line air hand dryer with pushbutton

Automatic air hand dryer, stainless steel, II class

└ 28cm └ 22cm └ 21cm

Power: 2000 W - Noise level: 77,5 dB (+2,6)

code	notes	C	pcs	kg	m ³
AU5MP010A0		<input checked="" type="checkbox"/>	1	4.06	0.027



Classic line air hand dryer with pushbutton

Automatic air hand dryer, varnished steel, II class

└ 28cm └ 22cm └ 21cm

Power: 2000 W - Noise level: 77,5 dB (+2,6)

code	notes	C	pcs	kg	m ³
AU5MP010V0		<input type="checkbox"/>	1	4.93	0.027

Hair dryers



Snow line hair dryer with pushbutton

Wall hair dryer with pushbutton, ABS, II class

└ 22cm └ 11.5cm └ 18.5cm

Support: 13x13x14,5 cm, hair dryer gun: 17x7x18 cm - Power: 1300 W

code	notes	C	pcs	kg	m ³
AU5HP300P0		<input type="checkbox"/>	1	0.76	0.004



Snow line automatic hair dryer

Automatic wall hair dryer, ABS and polycarbonate, II class

└ 18.5cm └ 11.5cm └ 55cm

Power: 900 W

code	notes	C	pcs	kg	m ³
AU5HA350P0		<input type="checkbox"/>	1	1.65	0.012



Toilet bins



Dot

Chromed steel bin with lid and pedal and removable plastic inner bucket



code	notes	C	L	cm	pcs	kg	m ³
00005836			3	17x26.5	1	0.94	0.01
00005835			5	20.5x29.5	1	1.35	0.017
00005830			12	25x40	1	2.12	0.03



17 L Derby

17 L bin with pedal and lid, with odour eliminating cartridge box and bag tightener



↙ 41cm ↘ 20cm ↗ 54cm

code	notes	C	L	pcs	kg	m ³
00005485		<input type="checkbox"/>	17	3	4.57	0.056



23 L Derby

23 L bin with pedal and lid, with odour eliminating cartridge box and bag tightener



↙ 41cm ↘ 20cm ↗ 65cm

code	notes	C	L	pcs	kg	m ³
00005495		<input type="checkbox"/>	23	3	5.44	0.07



17 L Elle

17 L sanitary bin with large opening lid, pedal, bag tightener and odour eliminating cartridge box



↙ 41cm ↘ 18cm ↗ 54cm

Accessory: Sanydeol hygroscopic chlorine tabs to sanitize and deodorize cod. 00005680

code	notes	C	L	pcs	kg	m ³
00005480		<input type="checkbox"/>	17	1	2.12	0.052
00005481		<input checked="" type="checkbox"/>	17	1	2.12	0.052



23 L Elle

23 L sanitary bin with large opening lid, pedal, bag tightener and odour eliminating cartridge box



↙ 42cm ↘ 20cm ↗ 67cm

Accessory: Sanydeol hygroscopic chlorine tabs to sanitize and deodorize cod. 00005680

code	notes	C	L	pcs	kg	m ³
00005490		<input type="checkbox"/>	23	1	2.34	0.063



23 L Elle XXL

23 L sanitary bin with large opening lid, pedal, bag tightener and odour eliminating cartridge box



↙ 42cm ↘ 20cm ↗ 67cm

Ideal for sanitary napkins or other voluminous waste - Accessory: Sanydeol hygroscopic chlorine tabs to sanitize and deodorize cod. 00005680

code	notes	C	L	pcs	kg	m ³
00005492		<input type="checkbox"/>	23	1	2.5	0.063



25 L Elle

25 L sanitary bin with hatch lid and pedal



↙ 32cm ↘ 34cm ↗ 54cm

Accessory: Sanydeol hygroscopic chlorine tabs to sanitize and deodorize cod. 00005680

code	notes	C	L	pcs	kg	m ³
00005460		<input type="checkbox"/>	25	1	2.56	0.043

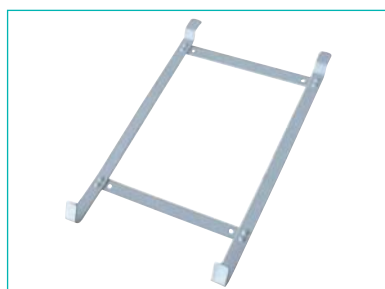

Wall support for Elle and Derby

Rilsan wall support for 17 L Elle and 17 L Derby bins, with screws

code	notes	C	L	cm	pcs	kg	m ³
L360926		<input type="checkbox"/>			12	6.4	



Teoile accessories



Snow Line sanitary bags support

ABS plastic sanitary bags support

15.3cm 6cm 13.5cm

Capacity: 100 plastic bags, 25 polyethylene bags

code	notes	C	pcs	kg	m ³
AU1AW200P0			1	1.21	0.003



Sanitary bags

High density polyethylene sanitary bags, 1200 pcs

12.5cm 2cm 9cm

code	notes	C	pcs	kg	m ³
AU9PAC1000	48 packs each 25 pcs		48	81.43	0.012



Snow Line toilet seat covers dispenser

Toilet seat covers dispenser

42cm 4cm 31cm

Capacity: 125 paper seat covers

code	notes	C	pcs	kg	m ³
AU1AW210P0			1	1.38	0.042



Trail line toilet brush

Stainless steel toilet brush

code	notes	C	cm	pcs	kg	m ³
AU1AW220A0			9x38	1	0.89	0.004



PICK & GO

MAGICART TROLLEYS

MagicArt	412
MagicArt - Components and accessories	428

MAGIC HOTEL TROLLEYS

Magic Hotel	440
Magic Hotel - Components and accessories	446

GREEN HOTEL TROLLEYS

Green Hotel series 900	460
Green Hotel series 920	462
Green Hotel series 940	464
Green Hotel - Components and accessories	466
Green Hotel linen trolley	475
Green Hotel linen trolley - Components and accessories	476
Green Hotel Luggage trolley	478
Green Hotel Luggage trolley - Components and accessories	479

DUST TROLLEYS

Dust Laundry	480
Dust Laundry - Components and accessories	484





MAGIC^{art}

The art of being beautiful



MAGIC^{Art}

FEATURES

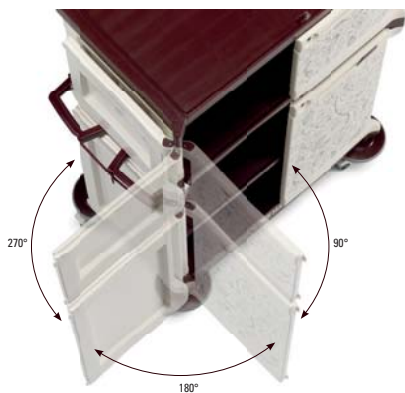

Wide door opening

Highest working comfort



120 L foldable bag holder

Saving space and handy

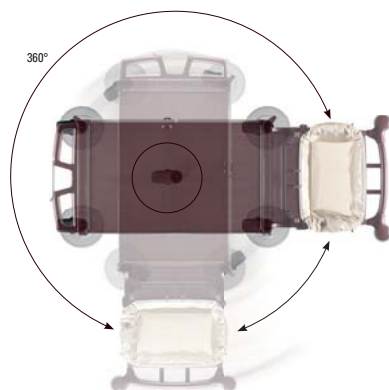

Fifth wheel - available on request

Easy to move
even fully-loaded

STANDARD GRAPHICS



MagicArt trolleys are delivered
as standard with TTS graphics,
Anthea and **Kapok**.



ANTHEA



KAPOK

CUSTOMIZING TROLLEYS



TROLLEYS CUSTOMIZATION

Let your imagination run wild!

On demand you can customize **MagicArt**
with your logo or any other picture you like in order
to make the trolley
an integral part of your environment





MAGIC^{Art}

MINI BARS AND CATERING SOLUTIONS



cod. M000R02N10120



cod. M300R02N30310



cod. M050R02N10220



cod. M202R02N01200

DIFFERENT COMBINATIONS OF DRAWERS AND SHELVES



cod. M305R02N00640



cod. M305R02N30320



cod. M051R02N00620



cod. M16FR02C10000



cod. M26FR02C03000



cod. M257R02N20200



cod. M455R02N40300



cod. M450R02N03600

MagicArt trolleys

MagicArt

MagicArt 00

Service Hotel trolley with printed panels, without doors



cod.	description	qty
R190856	Small removable MagicArt shelf - 37,5x46,5 cm, burgundy	1
S190922Z	Small fixed MagicArt shelf with female-female connection, burgundy	1
T19060E32	Mini MagicArt base, 50x52 cm, with bumpers and ø 125 mm rubber wheels, burgundy	1
T190925	Left smooth locking profile for MagicArt without doors, burgundy	1
T190990	Right smooth pushing handle for MagicArt without doors, burgundy	1
T890755	Big MagicArt frame rails-smooth with screws, cream	2
T89C0200	Big back fixed MagicArt panel, cream with Anthea graphics	1

81cm 64cm 103.5cm

Suggested for 4/5 rooms service - With 125 mm rubber wheels

code	notes	C	pcs	kg	m ³
M005R02N10000	ANTHEA		1	17.01	
M005T05N10000	KAPOK		1	17.01	

MagicArt 00 Safety

Closed service Hotel trolley, printed with graphics



cod.	description	qty
R190856	Small removable MagicArt shelf - 37,5x46,5 cm, burgundy	1
S190922Z	Small fixed MagicArt shelf with female-female connection, burgundy	1
T19060E32	Mini MagicArt base, 50x52 cm, with bumpers and ø 125 mm rubber wheels, burgundy	1
T190925	Left smooth locking profile for MagicArt without doors, burgundy	1
T190992	Right pushing handle with opening, for MagicArt with doors, burgundy	1
T890755	Big MagicArt frame rails-smooth with screws, cream	2
T89A02DX	Big right MagicArt door, cream with Anthea graphics	1
T89C0200	Big back fixed MagicArt panel, cream with Anthea graphics	1

81cm 64cm 103.5cm

Suggested for 4/5 rooms service - With 125 mm rubber wheels

code	notes	C	pcs	kg	m ³
M000R02N10000	ANTHEA		1	18.86	
M000T05N10000	KAPOK		1	18.86	

The component list refers to the product in the photo with **ANTHEA** graphics.
The **KAPOK** version is composed by the same components with the relevant graphics.
For **wheels options** see the relevant tables at the end of the catalogue.





MagicArt 05

Service Hotel trolley with printed panels, without doors

cod.	description	qty
R190856	Small removable MagicArt shelf - 37,5x46,5 cm, burgundy	1
S190922Z	Small fixed MagicArt shelf with female-female connection, burgundy	2
T19080E32	Small MagicArt base, 66x52 cm, with bumpers and ø 125 mm rubber wheels, burgundy	1
T190925	Left smooth locking profile for MagicArt without doors, burgundy	2
T190929	Right smooth locking profile for MagicArt without doors, burgundy	1
T190990	Right smooth pushing handle for MagicArt without doors, burgundy	1
T890755	Big MagicArt frame rails-smooth with screws, cream	2
T890758	Small MagicArt frame rails-smooth with screws, cream	2
T89C0200	Big back fixed MagicArt panel, cream with Anthea graphics	1
T89D0200	Small back fixed MagicArt panel, cream with Anthea graphics	1

81cm 64cm 142.5cm

Suggested for 6/8 rooms service - With 125 mm rubber wheels

code	notes	C	pcs	kg	m³
M055R02N10000	ANTHEA		1	19.98	
M055T05N10000	KAPOK		1	19.98	



MagicArt 05 Safety

Closed service Hotel trolley, printed with graphics

cod.	description	qty
R190856	Small removable MagicArt shelf - 37,5x46,5 cm, burgundy	1
S190922Z	Small fixed MagicArt shelf with female-female connection, burgundy	2
T19080E32	Small MagicArt base, 66x52 cm, with bumpers and ø 125 mm rubber wheels, burgundy	1
T190925	Left smooth locking profile for MagicArt without doors, burgundy	2
T190926	Right locking profile with hinge for MagicArt with doors, burgundy	1
T190992	Right pushing handle with opening, for MagicArt with doors, burgundy	1
T890755	Big MagicArt frame rails-smooth with screws, cream	2
T890758	Small MagicArt frame rails-smooth with screws, cream	2
T89A02DX	Big right MagicArt door, cream with Anthea graphics	1
T89B02DX	Small right MagicArt door, cream with Anthea graphics	1
T89C0200	Big back fixed MagicArt panel, cream with Anthea graphics	1
T89D0200	Small back fixed MagicArt panel, cream with Anthea graphics	1



81cm 64cm 142.5cm

Suggested for 6/8 rooms service - With 125 mm rubber wheels

code	notes	C	pcs	kg	m³
M050R02N10000	ANTHEA		1	25.12	0.234
M050T05N10000	KAPOK		1	25.12	0.234



MAGICart

100%
PURE
SPACE





MagicArt 06

Service Hotel trolley with printed panels, without doors

cod.	description	qty
R190856	Small removable MagicArt shelf - 37,5x46,5 cm, burgundy	1
S190922Z	Small fixed MagicArt shelf with female-female connection, burgundy	2
T190665	120 L foldable bag holder SX with bumpers for MagicArt without doors, burgundy	1
T19080E32	Small MagicArt base, 66x52 cm, with bumpers and ø 125 mm rubber wheels, burgundy	1
T190810	Support for Hermetic bucket or bag holder, burgundy	1
T190925	Left smooth locking profile for MagicArt without doors, burgundy	1
T190929	Right smooth locking profile for MagicArt without doors, burgundy	1
T190990	Right smooth pushing handle for MagicArt without doors, burgundy	1
T890753	Big MagicArt frame rails-hooks with screws, cream	2
T890758	Small MagicArt frame rails-smooth with screws, cream	2
T89C0200	Big back fixed MagicArt panel, cream with Anthea graphics	1
T89D0200	Small back fixed MagicArt panel, cream with Anthea graphics	1



113cm 64cm 142.5cm

Suggested for 6/8 rooms service - With 125 mm rubber wheels - Sizes with closed bag holder: 75x64x150 cm - **Bag not included**

code	notes	C	L	pcs	kg	m³
M065R02N10000	ANTHEA		120	1	22.28	
M065T05N10000	KAPOK		120	1	22.28	



MagicArt 06 Safety

Closed service Hotel trolley, printed with graphics

cod.	description	qty
R190856	Small removable MagicArt shelf - 37,5x46,5 cm, burgundy	1
S190922Z	Small fixed MagicArt shelf with female-female connection, burgundy	2
T190665	120 L foldable bag holder SX with bumpers for MagicArt without doors, burgundy	1
T19080E32	Small MagicArt base, 66x52 cm, with bumpers and ø 125 mm rubber wheels, burgundy	1
T190810	Support for Hermetic bucket or bag holder, burgundy	1
T190925	Left smooth locking profile for MagicArt without doors, burgundy	1
T190926	Right locking profile with hinge for MagicArt with doors, burgundy	1
T190992	Right pushing handle with opening, for MagicArt with doors, burgundy	1
T890753	Big MagicArt frame rails-hooks with screws, cream	2
T890758	Small MagicArt frame rails-smooth with screws, cream	2
T89A02DX	Big right MagicArt door, cream with Anthea graphics	1
T89B02DX	Small right MagicArt door, cream with Anthea graphics	1
T89C0200	Big back fixed MagicArt panel, cream with Anthea graphics	1
T89D0200	Small back fixed MagicArt panel, cream with Anthea graphics	1



113cm 64cm 142.5cm

Suggested for 6/8 rooms service - With 125 mm rubber wheels - Sizes with closed bag holder: 75x64x150 cm - **Bag not included**

code	notes	C	L	pcs	kg	m³
M060R02N10000	ANTHEA		120	1	27.54	0.234
M060T05N10000	KAPOK		120	1	27.54	0.234

The component list refers to the product in the photo with **ANTHEA** graphics.
The **KAPOK** version is composed by the same components with the relevant graphics.
For **wheels options** see the relevant tables at the end of the catalogue.



MagicArt 07

Service Hotel trolley with printed panels, without doors

cod.	description	qty
R190856	Small removable MagicArt shelf - 37,5x46,5 cm, burgundy	1
S190922Z	Small fixed MagicArt shelf with female-female connection, burgundy	2
T190665	120 L foldable bag holder SX with bumpers for MagicArt without doors, burgundy	1
T190675	120 L foldable right bag holder with bumpers for MagicArt without doors, burgundy	1
T190795	Bag holding plate, burgundy	1
T19080E32	Small MagicArt base, 66x52 cm, with bumpers and ø 125 mm rubber wheels, burgundy	1
T190810	Support for Hermetic bucket or bag holder, burgundy	1
T190925	Left smooth locking profile for MagicArt without doors, burgundy	1
T190929	Right smooth locking profile for MagicArt without doors, burgundy	1
T890753	Big MagicArt frame rails-hooks with screws, cream	2
T890758	Small MagicArt frame rails-smooth with screws, cream	2
T89C0200	Big back fixed MagicArt panel, cream with Anthea graphics	1
T89D0200	Small back fixed MagicArt panel, cream with Anthea graphics	1



159cm 64cm 142.5cm

Suggested for 6/8 rooms service - With 125 mm rubber wheels - Sizes with closed bag holders: 75x64x150 cm - **Bags not included**

code	notes	C	L	pcs	kg	m³
M075R02N10000	ANTHEA		120+120	1	26.58	0.251
M075T05N10000	KAPOK		120+120	1	26.52	0.251



MagicArt 07 Safety

Closed service Hotel trolley, printed with graphics

cod.	description	qty
R190856	Small removable MagicArt shelf - 37,5x46,5 cm, burgundy	1
S190922Z	Small fixed MagicArt shelf with female-female connection, burgundy	2
T190665	120 L foldable bag holder SX with bumpers for MagicArt without doors, burgundy	1
T190670	120 L foldable right bag holder with bumpers for MagicArt with doors, burgundy	1
T190795	Bag holding plate, burgundy	1
T19080E32	Small MagicArt base, 66x52 cm, with bumpers and ø 125 mm rubber wheels, burgundy	1
T190810	Support for Hermetic bucket or bag holder, burgundy	1
T190925	Left smooth locking profile for MagicArt without doors, burgundy	1
T190926	Right locking profile with hinge for MagicArt with doors, burgundy	1
T890753	Big MagicArt frame rails-hooks with screws, cream	2
T890758	Small MagicArt frame rails-smooth with screws, cream	2
T89A02DX	Big right MagicArt door, cream with Anthea graphics	1
T89B02DX	Small right MagicArt door, cream with Anthea graphics	1
T89C0200	Big back fixed MagicArt panel, cream with Anthea graphics	1
T89D0200	Small back fixed MagicArt panel, cream with Anthea graphics	1



159cm 64cm 142.5cm

Suggested for 6/8 rooms service - With 125 mm rubber wheels - Sizes with closed bag holders: 75x64x150 cm - **Bags not included**

code	notes	C	L	pcs	kg	m³
M070R02N10000	ANTHEA		120+120	1	31.75	0.278
M070T05N10000	KAPOK		120+120	1	31.72	0.278

The component list refers to the product in the photo with **ANTHEA** graphics.
The **KAPOK** version is composed by the same components with the relevant graphics.
For **wheels options** see the relevant tables at the end of the catalogue.



MagicArt 20

Service Hotel trolley with printed panels, without doors

cod.	description	qty
R190855	Big removable MagicArt shelf - 79x46,5 cm, burgundy	1
R190920Z	Big fixed MagicArt shelf without central rail, burgundy	1
T19070E32	Big MagicArt base, 91x52 cm, with ø 125 mm rubber wheels with bumpers, burgundy	1
T190990	Right smooth pushing handle for MagicArt without doors, burgundy	1
T190991	Left smooth pushing handle for MagicArt without doors, burgundy	1
T890755	Big MagicArt frame rails-smooth with screws, cream	2
T89C0200	Big back fixed MagicArt panel, cream with Anthea graphics	2

110cm 64cm 103.5cm

Suggested for 8/10 rooms service - With 125 mm rubber wheels

code	notes	C	pcs	kg	m ³
M205R02N01000	ANTHEA		1	23.29	0.2
M205T05N01000	KAPOK		1	23.29	0.2



MagicArt 20 Safety

Closed service Hotel trolley, printed with graphics

cod.	description	qty
R190855	Big removable MagicArt shelf - 79x46,5 cm, burgundy	1
R190920Z	Big fixed MagicArt shelf without central rail, burgundy	1
T19070E32	Big MagicArt base, 91x52 cm, with ø 125 mm rubber wheels with bumpers, burgundy	1
T190992	Right pushing handle with opening, for MagicArt with doors, burgundy	1
T190993	Left pushing handle with opening, for MagicArt with doors, burgundy	1
T890755	Big MagicArt frame rails-smooth with screws, cream	2
T89A02DX	Big right MagicArt door, cream with Anthea graphics	1
T89A02SX	Big left MagicArt door, cream with Anthea graphics	1
T89C0200	Big back fixed MagicArt panel, cream with Anthea graphics	2



110cm 64cm 103.5cm

Suggested for 8/10 rooms service - With 125 mm rubber wheels

code	notes	C	pcs	kg	m ³
M200R02N01000	ANTHEA		1	27.6	0.234
M200T05N01000	KAPOK		1	27.6	0.234

The component list refers to the product in the photo with **ANTHEA** graphics.
The **KAPOK** version is composed by the same components with the relevant graphics.
For **wheels options** see the relevant tables at the end of the catalogue.



MagicArt 21

Service Hotel trolley with printed panels, without doors

cod.	description	qty
R190855	Big removable MagicArt shelf - 79x46,5 cm, burgundy	1
R190920Z	Big fixed MagicArt shelf without central rail, burgundy	1
T190665	120 L foldable bag holder SX with bumpers for MagicArt without doors, burgundy	1
T19070E32	Big MagicArt base, 91x52 cm, with ø 125 mm rubber wheels with bumpers, burgundy	1
T190795	Bag holding plate, burgundy	1
T190990	Right smooth pushing handle for MagicArt without doors, burgundy	1
T890753	Big MagicArt frame rails-hooks with screws, cream	2
T89C0200	Big back fixed MagicArt panel, cream with Anthea graphics	2



154cm 64cm 103.5cm

Suggested for 8/10 rooms service - With 125 mm rubber wheels - Sizes with closed bag holder: 116x64x150 cm - **Bag not included**

code	notes	C	L	pcs	kg	m ³
M215R02N01000	ANTHEA		120	1	25.65	0.234
M215T05N01000	KAPOK		120	1	25.65	0.234



MagicArt 21 Safety

Closed service Hotel trolley, printed with graphics

cod.	description	qty
R190855	Big removable MagicArt shelf - 79x46,5 cm, burgundy	1
R190920Z	Big fixed MagicArt shelf without central rail, burgundy	1
T190660	120 L foldable bag holder SX with bumpers for MagicArt with doors, burgundy	1
T19070E32	Big MagicArt base, 91x52 cm, with ø 125 mm rubber wheels with bumpers, burgundy	1
T190795	Bag holding plate, burgundy	1
T190992	Right pushing handle with opening, for MagicArt with doors, burgundy	1
T890753	Big MagicArt frame rails-hooks with screws, cream	2
T89A02DX	Big right MagicArt door, cream with Anthea graphics	1
T89A02SX	Big left MagicArt door, cream with Anthea graphics	1
T89C0200	Big back fixed MagicArt panel, cream with Anthea graphics	2



154cm 64cm 103.5cm

Suggested for 8/10 rooms service - With 125 mm rubber wheels - Sizes with closed bag holder: 116x64x150 cm - **Bag not included**

code	notes	C	L	pcs	kg	m ³
M210R02N01000	ANTHEA		120	1	31.32	0.278
M210T05N01000	KAPOK		120	1	31.32	0.278

The component list refers to the product in the photo with **ANTHEA** graphics.
The **KAPOK** version is composed by the same components with the relevant graphics.
For **wheels options** see the relevant tables at the end of the catalogue.



MagicArt 22

Service Hotel trolley with printed panels, without doors

cod.	description	qty
R190855	Big removable MagicArt shelf - 79x46,5 cm, burgundy	1
R190920Z	Big fixed MagicArt shelf without central rail, burgundy	1
T190665	120 L foldable bag holder SX with bumpers for MagicArt without doors, burgundy	1
T190675	120 L foldable right bag holder with bumpers for MagicArt without doors, burgundy	1
T19070E32	Big MagicArt base, 91x52 cm, with ø 125 mm rubber wheels with bumpers, burgundy	1
T190795	Bag holding plate, burgundy	2
T890753	Big MagicArt frame rails-hooks with screws, cream	2
T89C0200	Big back fixed MagicArt panel, cream with Anthea graphics	2



197cm 64cm 103.5cm

Suggested for 8/10 rooms service - With 125 mm rubber wheels - Sizes with closed bag holders: 121x64x150 cm - **Bags not included**

code	notes	C	L	pcs	kg	m ³
M225R02N01000	ANTHEA		120+120	1	25.56	
M225T05N01000	KAPOK		120+120	1	22.93	



MagicArt 22 Safety

Closed service Hotel trolley, printed with graphics

cod.	description	qty
R190855	Big removable MagicArt shelf - 79x46,5 cm, burgundy	1
R190920Z	Big fixed MagicArt shelf without central rail, burgundy	1
T190660	120 L foldable bag holder SX with bumpers for MagicArt with doors, burgundy	1
T190670	120 L foldable right bag holder with bumpers for MagicArt with doors, burgundy	1
T19070E32	Big MagicArt base, 91x52 cm, with ø 125 mm rubber wheels with bumpers, burgundy	1
T190795	Bag holding plate, burgundy	2
T890753	Big MagicArt frame rails-hooks with screws, cream	2
T89A02DX	Big right MagicArt door, cream with Anthea graphics	1
T89A02SX	Big left MagicArt door, cream with Anthea graphics	1
T89C0200	Big back fixed MagicArt panel, cream with Anthea graphics	2



197cm 64cm 103.5cm

Suggested for 8/10 rooms service - With 125 mm rubber wheels - Sizes with closed bag holders: 121x64x150 cm - **Bags not included**

code	notes	C	L	pcs	kg	m ³
M220R02N01000	ANTHEA		120+120	1	31.79	
M220T05N01000	KAPOK		120+120	1	31.79	

The component list refers to the product in the photo with **ANTHEA** graphics.
The **KAPOK** version is composed by the same components with the relevant graphics.
For **wheels options** see the relevant tables at the end of the catalogue.





MagicArt 25

Service Hotel trolley with printed panels, without doors

cod.	description	qty
R190855	Big removable MagicArt shelf - 79x46,5 cm, burgundy	1
R190920Z	Big fixed MagicArt shelf without central rail, burgundy	2
T19070E32	Big MagicArt base, 91x52 cm, with ø 125 mm rubber wheels with bumpers, burgundy	1
T190925	Left smooth locking profile for MagicArt without doors, burgundy	1
T190929	Right smooth locking profile for MagicArt without doors, burgundy	1
T190990	Right smooth pushing handle for MagicArt without doors, burgundy	1
T190991	Left smooth pushing handle for MagicArt without doors, burgundy	1
T890755	Big MagicArt frame rails-smooth with screws, cream	2
T890758	Small MagicArt frame rails-smooth with screws, cream	2
T89C0200	Big back fixed MagicArt panel, cream with Anthea graphics	2
T89D0200	Small back fixed MagicArt panel, cream with Anthea graphics	2

110cm 64cm 142.5cm

Suggested for 10/12 rooms service - With 125 mm rubber wheels

code	notes	C	pcs	kg	m³
M255R02N01000	ANTHEA 		1	31.86	0.278
M255T05N01000	KAPOK 		1	31.86	0.278



MagicArt 25 Safety





Closed service Hotel trolley, printed with graphics

cod.	description	qty
R190855	Big removable MagicArt shelf - 79x46,5 cm, burgundy	1
R190920Z	Big fixed MagicArt shelf without central rail, burgundy	2
T19070E32	Big MagicArt base, 91x52 cm, with ø 125 mm rubber wheels with bumpers, burgundy	1
T190926	Right locking profile with hinge for MagicArt with doors, burgundy	1
T190927	Left locking profile with hinge for MagicArt with doors, burgundy	1
T190992	Right pushing handle with opening, for MagicArt with doors, burgundy	1
T190993	Left pushing handle with opening, for MagicArt with doors, burgundy	1
T890755	Big MagicArt frame rails-smooth with screws, cream	2
T890758	Small MagicArt frame rails-smooth with screws, cream	2
T89A02DX	Big right MagicArt door, cream with Anthea graphics	1
T89A02SX	Big left MagicArt door, cream with Anthea graphics	1
T89B02DX	Small right MagicArt door, cream with Anthea graphics	1
T89B02SX	Small left MagicArt door, cream with Anthea graphics	1
T89C0200	Big back fixed MagicArt panel, cream with Anthea graphics	2
T89D0200	Small back fixed MagicArt panel, cream with Anthea graphics	2



110cm 64cm 142.5cm

Suggested for 10/12 rooms service - With 125 mm rubber wheels

code	notes	C	pcs	kg	m³
M250R02N01000	ANTHEA 		1	39.55	0.344
M250T05N01000	KAPOK 		1	39.54	0.344

The component list refers to the product in the photo with **ANTHEA** graphics.
The **KAPOK** version is composed by the same components with the relevant graphics.
For **wheels options** see the relevant tables at the end of the catalogue.



MagicArt 26

Service Hotel trolley with printed panels, without doors

cod.	description	qty
R190855	Big removable MagicArt shelf - 79x46,5 cm, burgundy	1
R190920Z	Big fixed MagicArt shelf without central rail, burgundy	2
T190665	120 L foldable bag holder SX with bumpers for MagicArt without doors, burgundy	1
T19070E32	Big MagicArt base, 91x52 cm, with ø 125 mm rubber wheels with bumpers, burgundy	1
T190795	Bag holding plate, burgundy	1
T190925	Left smooth locking profile for MagicArt without doors, burgundy	1
T190929	Right smooth locking profile for MagicArt without doors, burgundy	1
T190990	Right smooth pushing handle for MagicArt without doors, burgundy	1
T890753	Big MagicArt frame rails-hooks with screws, cream	2
T890758	Small MagicArt frame rails-smooth with screws, cream	2
T89C0200	Big back fixed MagicArt panel, cream with Anthea graphics	2
T89D0200	Small back fixed MagicArt panel, cream with Anthea graphics	2



154cm 64cm 142.5cm

Suggested for 10/12 rooms service - With 125 mm rubber wheels - Sizes with closed bag holder: 116x64x150 cm - **Bag not included**

code	notes	C	L	pcs	kg	m ³
M265R02N01000	ANTHEA		120	1	33.41	0.251
M265T05N01000	KAPOK		120	1	33.41	0.251



MagicArt 26 Safety

Closed service Hotel trolley, printed with graphics

cod.	description	qty
R190855	Big removable MagicArt shelf - 79x46,5 cm, burgundy	1
R190920Z	Big fixed MagicArt shelf without central rail, burgundy	2
T190660	120 L foldable bag holder SX with bumpers for MagicArt with doors, burgundy	1
T19070E32	Big MagicArt base, 91x52 cm, with ø 125 mm rubber wheels with bumpers, burgundy	1
T190795	Bag holding plate, burgundy	1
T190926	Right locking profile with hinge for MagicArt with doors, burgundy	1
T190927	Left locking profile with hinge for MagicArt with doors, burgundy	1
T190992	Right pushing handle with opening, for MagicArt with doors, burgundy	1
T890753	Big MagicArt frame rails-hooks with screws, cream	2
T890758	Small MagicArt frame rails-smooth with screws, cream	2
T89A02DX	Big right MagicArt door, cream with Anthea graphics	1
T89A02SX	Big left MagicArt door, cream with Anthea graphics	1
T89B02DX	Small right MagicArt door, cream with Anthea graphics	1
T89B02SX	Small left MagicArt door, cream with Anthea graphics	1
T89C0200	Big back fixed MagicArt panel, cream with Anthea graphics	2
T89D0200	Small back fixed MagicArt panel, cream with Anthea graphics	2



154cm 64cm 142.5cm

Suggested for 10/12 rooms service - With 125 mm rubber wheels - Sizes with closed bag holder: 116x64x150 cm - **Bag not included**

code	notes	C	L	pcs	kg	m ³
M260R02N01000	ANTHEA		120	1	42.42	0.344
M260T05N01000	KAPOK		120	1	42.42	0.344

The component list refers to the product in the photo with **ANTHEA** graphics.
The **KAPOK** version is composed by the same components with the relevant graphics.
For **wheels options** see the relevant tables at the end of the catalogue.



MagicArt 26 Safety Plus

Closed service Hotel trolley printed with graphics, with tray and 2 drawers

cod.	description	qty
R190855	Big removable MagicArt shelf - 79x46,5 cm, burgundy	1
R190920Z	Big fixed MagicArt shelf without central rail, burgundy	2
R490888	Divider with 9 partitions for 10 L drawer	1
R890852	Removable MagicArt tray with runners, 40x32 cm, cream	2
T190660	120 L foldable bag holder SX with bumpers for MagicArt with doors, burgundy	1
T19070E32	Big MagicArt base, 91x52 cm, with ø 125 mm rubber wheels with bumpers, burgundy	1
T190795	Bag holding plate, burgundy	1
T190926	Right locking profile with hinge for MagicArt with doors, burgundy	1
T190927	Left locking profile with hinge for MagicArt with doors, burgundy	1
T190992	Right pushing handle with opening, for MagicArt with doors, burgundy	1
T890753	Big MagicArt frame rails-hooks with screws, cream	2
T890758	Small MagicArt frame rails-smooth with screws, cream	2
T890785	10 L MagicArt drawers without lock, cream	2
T890853	Support for 10 L and 22 L drawers, cream	1
T89A02DX	Big right MagicArt door, cream with Anthea graphics	1
T89A02SX	Big left MagicArt door, cream with Anthea graphics	1
T89B02DX	Small right MagicArt door, cream with Anthea graphics	1
T89B02SX	Small left MagicArt door, cream with Anthea graphics	1
T89C0200	Big back fixed MagicArt panel, cream with Anthea graphics	2
T89D0200	Small back fixed MagicArt panel, cream with Anthea graphics	2



154cm 64cm 142.5cm

Suggested for 10/12 rooms service - With 125 mm rubber wheels - Sizes with closed bag holder: 116x64x150 cm - **Bag not included**

code	notes	C	L	pcs	kg	m ³
M262R02N01200	ANTHEA		120	1	47.18	0.398
M262T05N01200	KAPOK		120	1	47.18	0.398



MagicArt 27

Service Hotel trolley with printed panels, without doors

cod.	description	qty
R190855	Big removable MagicArt shelf - 79x46,5 cm, burgundy	1
R190920Z	Big fixed MagicArt shelf without central rail, burgundy	2
T190665	120 L foldable bag holder SX with bumpers for MagicArt without doors, burgundy	1
T190675	120 L foldable right bag holder with bumpers for MagicArt without doors, burgundy	1
T19070E32	Big MagicArt base, 91x52 cm, with ø 125 mm rubber wheels with bumpers, burgundy	1
T190795	Bag holding plate, burgundy	2
T190925	Left smooth locking profile for MagicArt without doors, burgundy	1
T190929	Right smooth locking profile for MagicArt without doors, burgundy	1
T890753	Big MagicArt frame rails-hooks with screws, cream	2
T890758	Small MagicArt frame rails-smooth with screws, cream	2
T89C0200	Big back fixed MagicArt panel, cream with Anthea graphics	2
T89D0200	Small back fixed MagicArt panel, cream with Anthea graphics	2



197cm 64cm 142.5cm

Suggested for 10/12 rooms service - With 125 mm rubber wheels - Sizes with closed bag holders: 121x64x150 cm - **Bags not included**

code	notes	C	L	pcs	kg	m ³
M275R02N01000	ANTHEA		120+120	1	37.55	0.344
M275T05N01000	KAPOK		120+120	1	37.55	0.344

The component list refers to the product in the photo with **ANTHEA** graphics.
The **KAPOK** version is composed by the same components with the relevant graphics.
For **wheels options** see the relevant tables at the end of the catalogue.



MagicArt 27 Safety

Closed service Hotel trolley, printed with graphics

cod.	description	qty
R190855	Big removable MagicArt shelf - 79x46,5 cm, burgundy	1
R190920Z	Big fixed MagicArt shelf without central rail, burgundy	2
T190660	120 L foldable bag holder SX with bumpers for MagicArt with doors, burgundy	1
T190670	120 L foldable right bag holder with bumpers for MagicArt with doors, burgundy	1
T19070E32	Big MagicArt base, 91x52 cm, with ø 125 mm rubber wheels with bumpers, burgundy	1
T190795	Bag holding plate, burgundy	2
T190926	Right locking profile with hinge for MagicArt with doors, burgundy	1
T190927	Left locking profile with hinge for MagicArt with doors, burgundy	1
T890753	Big MagicArt frame rails-hooks with screws, cream	2
T890758	Small MagicArt frame rails-smooth with screws, cream	2
T89A02DX	Big right MagicArt door, cream with Anthea graphics	1
T89A02SX	Big left MagicArt door, cream with Anthea graphics	1
T89B02DX	Small right MagicArt door, cream with Anthea graphics	1
T89B02SX	Small left MagicArt door, cream with Anthea graphics	1
T89C0200	Big back fixed MagicArt panel, cream with Anthea graphics	2
T89D0200	Small back fixed MagicArt panel, cream with Anthea graphics	2



197cm 64cm 142.5cm

Suggested for 10/12 rooms service - With 125 mm rubber wheels - Sizes with closed bag holders: 121x64x150 cm - **Bags not included**

code	notes	C	L	pcs	kg	m³
M270R02N01000	ANTHEA		120+120	1	46.07	0.38
M270T05N01000	KAPOK		120+120	1	46.07	0.38



MagicArt 27 Safety Plus

Closed service Hotel trolley printed with graphics, with tray and 2 drawers

cod.	description	qty
R190855	Big removable MagicArt shelf - 79x46,5 cm, burgundy	1
R190920Z	Big fixed MagicArt shelf without central rail, burgundy	2
R490888	Divider with 9 partitions for 10 L drawer	1
R890852	Removable MagicArt tray with runners, 40x32 cm, cream	2
T190660	120 L foldable bag holder SX with bumpers for MagicArt with doors, burgundy	1
T190670	120 L foldable right bag holder with bumpers for MagicArt with doors, burgundy	1
T19070E32	Big MagicArt base, 91x52 cm, with ø 125 mm rubber wheels with bumpers, burgundy	1
T190795	Bag holding plate, burgundy	2
T190926	Right locking profile with hinge for MagicArt with doors, burgundy	1
T190927	Left locking profile with hinge for MagicArt with doors, burgundy	1
T890753	Big MagicArt frame rails-hooks with screws, cream	2
T890758	Small MagicArt frame rails-smooth with screws, cream	2
T890785	10 L MagicArt drawers without lock, cream	2
T890853	Support for 10 L and 22 L drawers, cream	1
T89A02DX	Big right MagicArt door, cream with Anthea graphics	1
T89A02SX	Big left MagicArt door, cream with Anthea graphics	1
T89B02DX	Small right MagicArt door, cream with Anthea graphics	1
T89B02SX	Small left MagicArt door, cream with Anthea graphics	1
T89C0200	Big back fixed MagicArt panel, cream with Anthea graphics	2
T89D0200	Small back fixed MagicArt panel, cream with Anthea graphics	2



197cm 64cm 142.5cm

Suggested for 10/12 rooms service - With 125 mm rubber wheels - Sizes with closed bag holders: 121x64x150 cm - **Bags not included**

code	notes	C	L	pcs	kg	m³
M272R02N01200	ANTHEA		120+120	1	51.47	0.425
M272T05N01200	KAPOK		120+120	1	52.2	0.425

The component list refers to the product in the photo with **ANTHEA** graphics.
The **KAPOK** version is composed by the same components with the relevant graphics.
For **wheels options** see the relevant tables at the end of the catalogue.

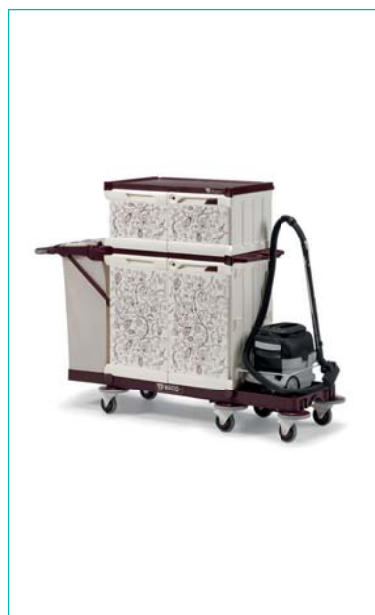

MagicArt 262-X Safety Plus

Closed service Hotel trolley printed with graphics, with tray and 2 drawers, with support for vacuum cleaner

cod.	description	qty
H360932	Rilsan support for vacuum cleaner	1
R190855	Big removable MagicArt shelf - 79x46,5 cm, burgundy	1
R190920Z	Big fixed MagicArt shelf without central rail, burgundy	2
R490888	Divider with 9 partitions for 10 L drawer	1
R890852	Removable MagicArt tray with runners, 40x32 cm, cream	2
S530781	ø 32 mm vacuum-cleaner hose hook for 150 L bag holder, grey	1
T190660	120 L foldable bag holder SX with bumpers for MagicArt with doors, burgundy	1
T19070E32	Big MagicArt base, 91x52 cm, with ø 125 mm rubber wheels with bumpers, burgundy	1
T19074532	Base with 2 ø 125 mm rubber wheels, 2 fixing hooks and bumpers, burgundy	1
T190795	Bag holding plate, burgundy	1
T190926	Right locking profile with hinge for MagicArt with doors, burgundy	1
T190927	Left locking profile with hinge for MagicArt with doors, burgundy	1
T190992	Right pushing handle with opening, for MagicArt with doors, burgundy	1
T890753	Big MagicArt frame rails-hooks with screws, cream	2
T890758	Small MagicArt frame rails-smooth with screws, cream	2
T890785	10 L MagicArt drawers without lock, cream	2
T890853	Support for 10 L and 22 L drawers, cream	1
T89A02DX	Big right MagicArt door, cream with Anthea graphics	1
T89A02SX	Big left MagicArt door, cream with Anthea graphics	1
T89B02DX	Small right MagicArt door, cream with Anthea graphics	1
T89B02SX	Small left MagicArt door, cream with Anthea graphics	1
T89C0200	Big back fixed MagicArt panel, cream with Anthea graphics	2
T89D0200	Small back fixed MagicArt panel, cream with Anthea graphics	2



└ 175cm └ 64cm └ 142.5cm

Suggested for 10/12 rooms service - With 125 mm rubber wheels - Sizes of closed bag holder: 116x64x150 cm - **Bag and vacuum cleaner not included**

code	notes	C	L	pcs	kg	m ³
M262R02N0120X	ANTHEA		120	1	52.66	0.425
M262T05N0120X	KAPOK		120	1	52.66	0.425

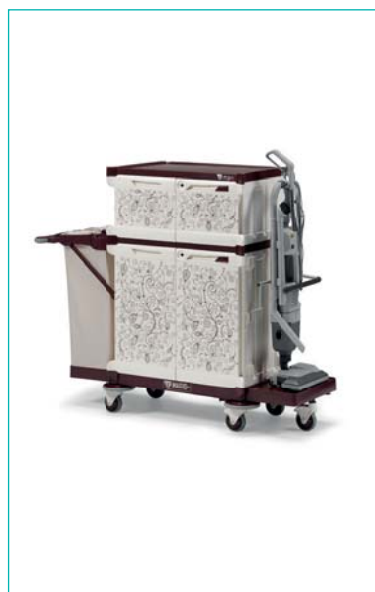

MagicArt 262-W Safety Plus

Closed service Hotel trolley printed with graphics, with tray and 2 drawers, with support for vacuum cleaner

cod.	description	qty
L360931	Rilsan support for carpet sweeper	1
R190855	Big removable MagicArt shelf - 79x46,5 cm, burgundy	1
R190920Z	Big fixed MagicArt shelf without central rail, burgundy	2
R490888	Divider with 9 partitions for 10 L drawer	1
R890852	Removable MagicArt tray with runners, 40x32 cm, cream	2
T190660	120 L foldable bag holder SX with bumpers for MagicArt with doors, burgundy	1
T19070E32	Big MagicArt base, 91x52 cm, with ø 125 mm rubber wheels with bumpers, burgundy	1
T190795	Bag holding plate, burgundy	1
T19079532	Base for bag holder with ø 125 mm rubber wheel, burgundy	1
T190926	Right locking profile with hinge for MagicArt with doors, burgundy	1
T190927	Left locking profile with hinge for MagicArt with doors, burgundy	1
T190992	Right pushing handle with opening, for MagicArt with doors, burgundy	1
T890753	Big MagicArt frame rails-hooks with screws, cream	2
T890758	Small MagicArt frame rails-smooth with screws, cream	2
T890785	10 L MagicArt drawers without lock, cream	2
T890853	Support for 10 L and 22 L drawers, cream	1
T89A02DX	Big right MagicArt door, cream with Anthea graphics	1
T89A02SX	Big left MagicArt door, cream with Anthea graphics	1
T89B02DX	Small right MagicArt door, cream with Anthea graphics	1
T89B02SX	Small left MagicArt door, cream with Anthea graphics	1
T89C0200	Big back fixed MagicArt panel, cream with Anthea graphics	2
T89D0200	Small back fixed MagicArt panel, cream with Anthea graphics	2



└ 175cm └ 64cm └ 142.5cm

Suggested for 10/12 rooms service - With 125 mm rubber wheels - Sizes of closed bag holder: 116x64x150 cm - **Bag and vacuum cleaner not included**

code	notes	C	L	pcs	kg	m ³
M262R02N0120W	ANTHEA		120	1	49.96	0.398
M262T05N0120W	KAPOK		120	1	50.23	0.398

The component list refers to the product in the photo with **ANTHEA** graphics.
The **KAPOK** version is composed by the same components with the relevant graphics.
For **wheels options** see the relevant tables at the end of the catalogue.



MagicArt 252-P Safety Plus

Closed service Hotel trolley printed with graphics, with tray and two drawers, with Hermetic bucket, rectangular bucket and Split bins

cod.	description	qty
0E003213	Rectangular bucket with handle, 20 L, grey	1
0E003215	Hermetic bucket with lid and handle, 20 L, grey	1
R190855	Big removable MagicArt shelf - 79x46,5 cm, burgundy	1
R190920Z	Big fixed MagicArt shelf without central rail, burgundy	2
R490888	Divider with 9 partitions for 10 L drawer	1
R890852	Removable MagicArt tray with runners, 40x32 cm, cream	2
S080044	Polypropylene stacking bin with lid without labels capacity 45 L	2
T19070E32	Big MagicArt base, 91x52 cm, with ø 125 mm rubber wheels with bumpers, burgundy	1
T190730	Side MagicArt basin, burgundy	1
T19079532	Base for bag holder with ø 125 mm rubber wheel, burgundy	1
T190810	Support for Hermetic bucket or bag holder, burgundy	1
T190926	Right locking profile with hinge for MagicArt with doors, burgundy	1
T190927	Left locking profile with hinge for MagicArt with doors, burgundy	2
T190992	Right pushing handle with opening, for MagicArt with doors, burgundy	1
T890755	Big MagicArt frame rails-smooth with screws, cream	2
T890758	Small MagicArt frame rails-smooth with screws, cream	2
T890785	10 L MagicArt drawers without lock, cream	2
T890853	Support for 10 L and 22 L drawers, cream	1
T89A02DX	Big right MagicArt door, cream with Anthea graphics	1
T89A02SX	Big left MagicArt door, cream with Anthea graphics	1
T89B02DX	Small right MagicArt door, cream with Anthea graphics	1
T89B02SX	Small left MagicArt door, cream with Anthea graphics	1
T89C0200	Big back fixed MagicArt panel, cream with Anthea graphics	2
T89D0200	Small back fixed MagicArt panel, cream with Anthea graphics	2
V050082	Kit with lifters side basin	1

└ 143cm └ 64cm └ 142.5cm

Suggested for 15/18 rooms service - With 125 mm rubber wheels - **BIO applicator not included**

code	notes	C	pcs	kg	m ³
M252R02N0120P	ANTHEA		1	53.14	0.344
M252T05N0120P	KAPOK		1	48.86	



MagicArt 262-Q Safety Plus

Closed service Hotel trolley printed with graphics, with tray and two drawers, with Hermetic bucket and Split bins

cod.	description	qty
0E003215	Hermetic bucket with lid and handle, 20 L, grey	1
R190855	Big removable MagicArt shelf - 79x46,5 cm, burgundy	1
R190920Z	Big fixed MagicArt shelf without central rail, burgundy	2
R490888	Divider with 9 partitions for 10 L drawer	1
R890852	Removable MagicArt tray with runners, 40x32 cm, cream	2
S080044	Polypropylene stacking bin with lid without labels capacity 45 L	2
T190660	120 L foldable bag holder SX with bumpers for MagicArt with doors, burgundy	1
T19070E32	Big MagicArt base, 91x52 cm, with ø 125 mm rubber wheels with bumpers, burgundy	1
T190730	Side MagicArt basin, burgundy	1
T190795	Bag holding plate, burgundy	1
T19079532	Base for bag holder with ø 125 mm rubber wheel, burgundy	1
T190926	Right locking profile with hinge for MagicArt with doors, burgundy	2
T190927	Left locking profile with hinge for MagicArt with doors, burgundy	1
T890753	Big MagicArt frame rails-hooks with screws, cream	2
T890758	Small MagicArt frame rails-smooth with screws, cream	2
T890785	10 L MagicArt drawers without lock, cream	2
T890853	Support for 10 L and 22 L drawers, cream	1
T89A02DX	Big right MagicArt door, cream with Anthea graphics	1
T89A02SX	Big left MagicArt door, cream with Anthea graphics	1
T89B02DX	Small right MagicArt door, cream with Anthea graphics	1
T89B02SX	Small left MagicArt door, cream with Anthea graphics	1
T89C0200	Big back fixed MagicArt panel, cream with Anthea graphics	2
T89D0200	Small back fixed MagicArt panel, cream with Anthea graphics	2
V050082	Kit with lifters side basin	1

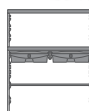

└ 175cm └ 64cm └ 142.5cm

Suggested for 10/12 rooms service - With 125 mm rubber wheels - Sizes of closed bag holder: 116x64x150 cm - **Bag and BIO applicator not included**

code	notes	C	L	pcs	kg	m ³
M262R02N0120Q	ANTHEA		120	1	55.03	0.512
M262T05N0120Q	KAPOK		120	1	55.03	0.512

The component list refers to the product in the photo with **ANTHEA** graphics.
The **KAPOK** version is composed by the same components with the relevant graphics.
For **wheels options** see the relevant tables at the end of the catalogue.



MagicArt 262-R Safety Plus

Closed service Hotel trolley printed with graphics, with tray and two drawers, with Hermetic bucket and Vario bins

cod.	description	qty
00005235	10 L polypropylene bin with metal handle, grey	3
0E003215	Hermetic bucket with lid and handle, 20 L, grey	1
R190855	Big removable MagicArt shelf - 79x46,5 cm, burgundy	1
R190920Z	Big fixed MagicArt shelf without central rail, burgundy	2
R490888	Divider with 9 partitions for 10 L drawer	1
R890852	Removable MagicArt tray with runners, 40x32 cm, cream	2
S060124	Set with 3 adhesive PVC labels in digital printing for separate waste collection, paper	1
S060126	Set with 3 adhesive PVC labels in digital printing for separate waste collection, glass	1
S060128	Set with 3 adhesive PVC labels in digital printing for separate waste collection, plastic	1
T190660	120 L foldable bag holder SX with bumpers for MagicArt with doors, burgundy	1
T19070E32	Big MagicArt base, 91x52 cm, with ø 125 mm rubber wheels with bumpers, burgundy	1
T190730	Side MagicArt basin, burgundy	2
T190795	Bag holding plate, burgundy	1
T190926	Right locking profile with hinge for MagicArt with doors, burgundy	2
T190927	Left locking profile with hinge for MagicArt with doors, burgundy	1
T890753	Big MagicArt frame rails-hooks with screws, cream	2
T890758	Small MagicArt frame rails-smooth with screws, cream	2
T890785	10 L MagicArt drawers without lock, cream	2
T890853	Support for 10 L and 22 L drawers, cream	1
T89A02DX	Big right MagicArt door, cream with Anthea graphics	1
T89A02SX	Big left MagicArt door, cream with Anthea graphics	1
T89B02DX	Small right MagicArt door, cream with Anthea graphics	1
T89B02SX	Small left MagicArt door, cream with Anthea graphics	1
T89C0200	Big back fixed MagicArt panel, cream with Anthea graphics	2
T89D0200	Small back fixed MagicArt panel, cream with Anthea graphics	2
V050082	Kit with lifters side basin	1



174cm 64cm 142.5cm

Suggested for 10/12 rooms service - With 125 mm rubber wheels - Sizes of closed bag holder: 116x64x150 cm - Bag and BIO applicator not included

code	notes	C	L	pcs	kg	m³
M262R02N0120R	ANTHEA		120	1	51.53	0.476
M262T05N0120R	KAPOK		120	1	54.53	0.476



MagicArt 141 Safety Plus

Closed service Hotel trolley printed with graphics, with tray and drawer, with two-buckets washing system and wringer

cod.	description	qty
00003720	Tec jaw wringer, grey	1
000E3365	15 L bucket with handle, grey	2
L360510	Rilsan wringer support, white	1
R190856	Small removable MagicArt shelf - 37,5x46,5 cm, burgundy	1
R490888	Divider with 9 partitions for 10 L drawer	1
R890852	Removable MagicArt tray with runners, 40x32 cm, cream	1
S190922Z	Small fixed MagicArt shelf with female-female connection, burgundy	2
T190670	120 L foldable right bag holder with bumpers for MagicArt with doors, burgundy	1
T19070E32	Big MagicArt base, 91x52 cm, with ø 125 mm rubber wheels with bumpers, burgundy	1
T190795	Bag holding plate, burgundy	1
T190925	Left smooth locking profile for MagicArt without doors, burgundy	2
T190926	Right locking profile with hinge for MagicArt with doors, burgundy	1
T890753	Big MagicArt frame rails-hooks with screws, cream	2
T890758	Small MagicArt frame rails-smooth with screws, cream	2
T890785	10 L MagicArt drawers without lock, cream	2
T89A02DX	Big right MagicArt door, cream with Anthea graphics	1
T89B02DX	Small right MagicArt door, cream with Anthea graphics	1
T89C0200	Big back fixed MagicArt panel, cream with Anthea graphics	1
T89D0200	Small back fixed MagicArt panel, cream with Anthea graphics	1



150cm 64cm 142.5cm

Suggested for 6/8 rooms service - With 125 mm rubber wheels - Sizes with closed bag holder: 116x64x150 cm - Bag not included

code	notes	C	L	pcs	kg	m³
M141R02N10100	ANTHEA		120	1	38.28	0.324
M141T05N10100	KAPOK		120	1	38.28	0.324

The component list refers to the product in the photo with **ANTHEA** graphics.
The **KAPOK** version is composed by the same components with the relevant graphics.
For **wheels options** see the relevant tables at the end of the catalogue.



MagicArt 00 Basic

Opened service Hotel trolley

cod.	description	qty
R190856	Small removable MagicArt shelf - 37,5x46,5 cm, burgundy	1
S190922Z	Small fixed MagicArt shelf with female-female connection, burgundy	1
T19060E10	Mini MagicArt base, 50x52 cm, with ø 125 mm rubber wheels, burgundy	1
T190925	Left smooth locking profile for MagicArt without doors, burgundy	1
T190990	Right smooth pushing handle for MagicArt without doors, burgundy	1
T890755	Big MagicArt frame rails-smooth with screws, cream	2

↙ 71cm ↘ 64cm ↗ 102cm

Suggested for 4/5 rooms service - With 125 mm wheels

code	notes	C	pcs	kg	m³
M005R99C10000			1	16.7	0.146
M005T99C10000			1	16.7	0.146



MagicArt 11 Basic

Opened service Hotel trolley

cod.	description	qty
R190856	Small removable MagicArt shelf - 37,5x46,5 cm, burgundy	1
S190922Z	Small fixed MagicArt shelf with female-female connection, burgundy	1
T190685	120 L foldable left bag holder without bumpers for MagicArt without doors, burgundy	1
T19070E10	Big MagicArt base, 91x52 cm, with ø 125 mm wheels without bumpers, burgundy	1
T190990	Right smooth pushing handle for MagicArt without doors, burgundy	1
T890753	Big MagicArt frame rails-hooks with screws, cream	2



↙ 113cm ↘ 64cm ↗ 102cm

Suggested for 4/5 rooms service - With 125 mm wheels - **Bag not included**

code	notes	C	L	pcs	kg	m³
M115R99C10000			120	1	18.38	0.2
M115T99C10000			120	1	18.65	0.2



MagicArt 16 Basic

Opened service Hotel trolley

cod.	description	qty
R190856	Small removable MagicArt shelf - 37,5x46,5 cm, burgundy	1
S190922Z	Small fixed MagicArt shelf with female-female connection, burgundy	2
T190685	120 L foldable left bag holder without bumpers for MagicArt without doors, burgundy	1
T19070E10	Big MagicArt base, 91x52 cm, with ø 125 mm wheels without bumpers, burgundy	1
T190925	Left smooth locking profile for MagicArt without doors, burgundy	1
T190929	Right smooth locking profile for MagicArt without doors, burgundy	1
T190990	Right smooth pushing handle for MagicArt without doors, burgundy	1
T890753	Big MagicArt frame rails-hooks with screws, cream	2
T890758	Small MagicArt frame rails-smooth with screws, cream	2



↙ 113cm ↘ 64cm ↗ 141cm

Suggested for 6/8 rooms service - With 125 mm wheels - **Bag not included**

code	notes	C	L	pcs	kg	m³
M165R99C10000			120	1	21.1	
M165T99C10000			120	1	21.1	

The component list refers to the product in the photo with **ANTHEA** graphics.
The **KAPOK** version is composed by the same components with the relevant graphics.
For **wheels options** see the relevant tables at the end of the catalogue.



MagicArt 17 Basic

Opened service Hotel trolley

cod.	description	qty
R190856	Small removable MagicArt shelf - 37,5x46,5 cm, burgundy	1
S190922Z	Small fixed MagicArt shelf with female-female connection, burgundy	2
T190685	120 L foldable left bag holder without bumpers for MagicArt without doors, burgundy	1
T190695	120 L foldable right bag holder without bumpers for MagicArt without doors, burgundy	1
T19070E10	Big MagicArt base, 91x52 cm, with ø 125 mm wheels without bumpers, burgundy	1
T190795	Bag holding plate, burgundy	1
T190925	Left smooth locking profile for MagicArt without doors, burgundy	1
T190929	Right smooth locking profile for MagicArt without doors, burgundy	1
T890753	Big MagicArt frame rails-hooks with screws, cream	2
T890758	Small MagicArt frame rails-smooth with screws, cream	2



↙ 159cm ↘ 64cm ↗ 141cm

Suggested for 6/8 rooms service - With 125 mm wheels - Sizes with closed bag holders: 112x64x150 cm - **Bags not included**

code	notes	C	L	pcs	kg	m³
M175R99C10000			120+120	1	24.1	
M175T99C10000			120+120	1	24.1	



MagicArt 26 Basic

Opened service Hotel trolley

cod.	description	qty
R190855	Big removable MagicArt shelf - 79x46,5 cm, burgundy	1
R190920Z	Big fixed MagicArt shelf without central rail, burgundy	2
T190685	120 L foldable left bag holder without bumpers for MagicArt without doors, burgundy	1
T19070E10	Big MagicArt base, 91x52 cm, with ø 125 mm wheels without bumpers, burgundy	1
T190795	Bag holding plate, burgundy	1
T190925	Left smooth locking profile for MagicArt without doors, burgundy	1
T190929	Right smooth locking profile for MagicArt without doors, burgundy	1
T190990	Right smooth pushing handle for MagicArt without doors, burgundy	1
T890753	Big MagicArt frame rails-hooks with screws, cream	2
T890758	Small MagicArt frame rails-smooth with screws, cream	2



↙ 154cm ↘ 64cm ↗ 141cm

Suggested for 10/12 rooms service - With 125 mm wheels - Sizes with closed bag holder: 116x64x150 cm - **Bag not included**

code	notes	C	L	pcs	kg	m³
M265R99C01000			120	1	30.04	0.234
M265T99C01000			120	1	30.04	0.234



MagicArt 27 Basic

Opened service Hotel trolley

cod.	description	qty
R190855	Big removable MagicArt shelf - 79x46,5 cm, burgundy	1
R190920Z	Big fixed MagicArt shelf without central rail, burgundy	2
T190685	120 L foldable left bag holder without bumpers for MagicArt without doors, burgundy	1
T190695	120 L foldable right bag holder without bumpers for MagicArt without doors, burgundy	1
T19070E10	Big MagicArt base, 91x52 cm, with ø 125 mm wheels without bumpers, burgundy	1
T190795	Bag holding plate, burgundy	2
T190925	Left smooth locking profile for MagicArt without doors, burgundy	1
T190929	Right smooth locking profile for MagicArt without doors, burgundy	1
T890753	Big MagicArt frame rails-hooks with screws, cream	2
T890758	Small MagicArt frame rails-smooth with screws, cream	2



↙ 197cm ↘ 64cm ↗ 141cm

Suggested for 10/12 rooms service - With 125 mm wheels - Sizes with closed bag holders: 121x64x150 cm - **Bags not included**

code	notes	C	L	pcs	kg	m³
M275R99C01000			120+120	1	33.8	0.278
M275T99C01000			120+120	1	33.8	0.278

The component list refers to the product in the photo with **ANTHEA** graphics.
The **KAPOK** version is composed by the same components with the relevant graphics.
For **wheels options** see the relevant tables at the end of the catalogue.

MagicArt - Components and accessories



Mini MagicArt base with bumpers

Mini base 50x52 cm with wheels and bumpers

code	notes	C
T19060E32	ø 125 mm wheels outdoor use	
T99060E32	ø 125 mm wheels outdoor use	
T19060E33	ø 125 mm wheels outdoor use with brake	
T99060E33	ø 125 mm wheels outdoor use with brake	



Mini MagicArt base

Mini base 50x52 cm with wheels

code	notes	C
T19060E10	ø 125 mm wheels	
T99060E10	ø 125 mm wheels	



Small MagicArt base with bumpers

Small base 66x52 cm with wheels and bumpers

code	notes	C
T19080E32	ø 125 mm wheels outdoor use	
T99080E32	ø 125 mm wheels outdoor use	
T19080E33	ø 125 mm wheels outdoor use with brake	
T99080E33	ø 125 mm wheels outdoor use with brake	



Small MagicArt base

Small base 66x52 cm with wheels

code	notes	C
T19080E10	ø 125 mm wheels	
T99080E10	ø 125 mm wheels	



Big MagicArt base with bumpers

Big base 91x52 cm with wheels and bumpers

code	notes	C
T19070E32	ø 125 mm wheels outdoor use	
T99070E32	ø 125 mm wheels outdoor use	
T19070E33	ø 125 mm wheels outdoor use with brake	
T99070E33	ø 125 mm wheels outdoor use with brake	



Big MagicArt base

Big base 91x52 cm with wheels

code	notes	C
T19070E10	ø 125 mm wheels	
T99070E10	ø 125 mm wheels	
T19070E20	ø 200 mm pneumatic wheels	
T99070E20	ø 200 mm pneumatic wheels	
T19070E21	ø 200 mm pneumatic wheels with brake	
T99070E21	ø 200 mm pneumatic wheels with brake	
T19070E54	ø 150 mm axial pivoting wheels	
T99070E54	ø 150 mm axial pivoting wheels	



MagicArt extension base

Extension base with 2 wheels and 200 mm bumpers

code	notes	C
T19074532	ø 125 mm wheels outdoor use	<input checked="" type="checkbox"/>
T99074532	ø 125 mm wheels outdoor use	<input type="checkbox"/>



125 mm rubber wheel

Rubber wheel

code	notes	C
000K3456J		<input checked="" type="checkbox"/>
000W3456J		<input type="checkbox"/>



125 mm rubber wheel with brake

Rubber wheel, with brake

code	notes	C
000K3458J		<input checked="" type="checkbox"/>
000W3458J		<input type="checkbox"/>



Magic wheel

Wheel with metal support and sleeve

code	notes	C
00003477J	ø 100 mm	<input checked="" type="checkbox"/>
00003476J	ø 125 mm	<input type="checkbox"/>



150 mm rubber wheel with plate

Rubber wheel, with metal plate and screws

code	notes	C
00003443Z	pivoting wheel	<input checked="" type="checkbox"/>
00003460Z	fixed wheel	<input type="checkbox"/>



200 mm wheel for outdoor use

Rubber wheel with plate and screws

code	notes	C
00003455Z	pivoting wheel	<input checked="" type="checkbox"/>
00003439Z	fixed wheel	<input type="checkbox"/>



200 mm wheel for indoor use

Wheel with metal plate and screws

code	notes	C
00003491Z	pivoting wheel	<input checked="" type="checkbox"/>
00003496Z	fixed wheel	<input type="checkbox"/>



200 mm MagicArt bumper

200 mm bumper with rubber edge

code	notes	C
S030384		<input checked="" type="checkbox"/>
S030385		<input type="checkbox"/>



MagicArt base to hold Hermetic buckets

Base to hold Hermetic buckets or bag holder

code	notes	C
T190810		<input checked="" type="checkbox"/>
T990810		<input type="checkbox"/>



Bag holding plate for MagicArt

Bag holding plate

code	notes	C
T190795		<input checked="" type="checkbox"/>
T990795		<input type="checkbox"/>



Bag holding plate for MagicArt with wheel

Bag holding plate with ø 125 mm rubber wheel

code	notes	C
T19079532		<input checked="" type="checkbox"/>
T99079532		<input type="checkbox"/>



Set with T plugs

Set with 6 "T" plugs for asymmetric frame

code	notes	C
V850069		<input checked="" type="checkbox"/>
V450069		<input type="checkbox"/>



Big MagicArt frame rails-hooks

Big asymmetric frame rails-hooks with screws

code	notes	C
T890753		<input checked="" type="checkbox"/>
T490753		<input type="checkbox"/>



Big MagicArt frame rails-smooth

Big asymmetric frame rails-smooth with screws

code	notes	C
T890755		<input checked="" type="checkbox"/>
T490755		<input type="checkbox"/>



Big MagicArt frame rails-rails

Big symmetric frame rails-rails with screws

code	notes	C
T890754		<input checked="" type="checkbox"/>
T490754		<input type="checkbox"/>



Small MagicArt frame rails-hooks

Small asymmetric frame rails-hooks with screws

code	notes	C
T890756		<input checked="" type="checkbox"/>
T490756		<input type="checkbox"/>



Small MagicArt frame rails-smooth

Small asymmetric frame rails-smooth with screws

code	notes	C
T890758		<input checked="" type="checkbox"/>
T490758		<input type="checkbox"/>



Small MagicArt frame rails-rails

Small symmetric frame rails-rails with screws

code	notes	C
T890757		<input checked="" type="checkbox"/>
T490757		<input type="checkbox"/>



Security key MagicArt

Security key for MagicArt doors, lids and drawers

code	notes	C
S070414		<input checked="" type="checkbox"/>
S070414T		<input type="checkbox"/>



Big left MagicArt door

Big door opening to the left for MagicArt trolleys

code	notes	C
T89A02SX	with Anthea graphic	<input checked="" type="checkbox"/>
T49A05SX	with Kapok graphic	<input type="checkbox"/>
T89A00SX	without graphics	<input checked="" type="checkbox"/>
T49A00SX	without graphics	<input type="checkbox"/>



Big right MagicArt door

Big door opening to the right for MagicArt trolleys

code	notes	C
T89A02DX	with Anthea graphic	<input checked="" type="checkbox"/>
T49A05DX	with Kapok graphic	<input type="checkbox"/>
T89A00DX	without graphics	<input checked="" type="checkbox"/>
T49A00DX	without graphics	<input type="checkbox"/>



Small left MagicArt door

Small door opening to the left for MagicArt trolleys

code	notes	C
T89B02SX	with Anthea graphic	
T49B05SX	with Kapok graphic	
T89B00SX	without graphics	
T49B00SX	without graphics	



Small right MagicArt door

Small door opening to the right for MagicArt trolleys

code	notes	C
T89B02DX	with Anthea graphic	
T49B05DX	with Kapok graphic	
T89B00DX	without graphics	
T49B00DX	without graphics	



Big MagicArt panel

Big back fixed panel for MagicArt trolleys

code	notes	C
T89C0200	with Anthea graphic	
T49C0500	with Kapok graphic	
T89C0000	without graphics	
T49C0000	without graphics	



Small MagicArt panel

Small back fixed panel for MagicArt trolleys

code	notes	C
T89D0200	with Anthea graphic	
T49D0500	with Kapok graphic	
T89D0000	without graphics	
T49D0000	without graphics	



Big fixed MagicArt shelf

Big fixed shelf without central rail for MagicArt trolleys

code	notes	C
R190920Z		
R990920Z		



Big fixed MagicArt shelf with rail

Big fixed shelf with central rail for MagicArt trolleys

code	notes	C
T190921Z		
T990921Z		



Small fixed MagicArt shelf f-f

Small fixed shelf with female-female connection for MagicArt trolleys

code	notes	C
S190922Z		
S990922Z		



Small fixed MagicArt shelf m-f

Small fixed shelf with male-female connection for MagicArt trolleys

code	notes	C
T190923		
T990923		



Small MagicArt shelf

Small removable shelf (37,5 x 46,5 cm) for MagicArt trolleys

code	notes	C
R190856		
R990856		



Big MagicArt shelf

Big removable shelf (79 x 46,5 cm) for MagicArt trolleys

code	notes	C
R190855		
R990855		



10 L MagicArt drawer

10 L drawer for MagicArt trolleys

code	notes	C
T890786	with key	
T490786	with key	
T890785	without key	
T490785	without key	



22 L MagicArt drawer

22 L drawer for MagicArt trolleys

code	notes	C
T890782	with key	
T490782	with key	
T890781	without key	
T490781	without key	



MagicArt tray

Removable tray (40x32 cm) for MagicArt trolleys

code	notes	C
R890852		
R490852		



Support for MagicArt drawers

Support for 10 L and 22 L MagicArt drawers

code	notes	C
T890853		
T490853		

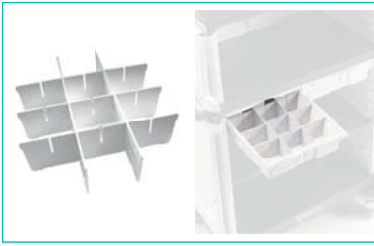

Divider for Magic drawer with 12 partitions

Divider with 12 partitions for 10 L drawer

code	notes	C
R490889		<input type="checkbox"/>

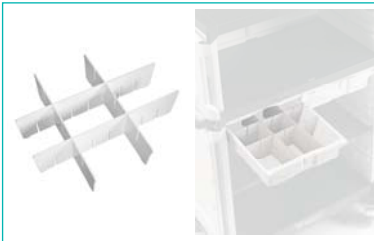

Divider for Magic drawer with 9 partitions

Divider with 9 partitions for 10 L drawer

code	notes	C
R490888		<input type="checkbox"/>



Short divider for divider Magic drawer

Short divider 32 cm for divider Magic drawer

code	notes	C
S490886		<input type="checkbox"/>

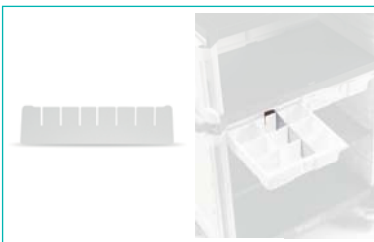

Long divider for divider Magic drawer

Long divider 42 cm for divider Magic drawer

code	notes	C
S490887		<input type="checkbox"/>



Set with divider for Magic drawer with 4 partitions

Divider with 4 partitions for 22 L drawer

code	notes	C
R590844		<input type="checkbox"/>



Set with divider for Magic drawer with 5 partitions

Divider with 5 partitions for 22 L drawer

code	notes	C
R590845		<input type="checkbox"/>



Side MagicArt basin

Side basin for MagicArt trolleys

code	notes	C
T190730		<input type="checkbox"/>
T990730		<input type="checkbox"/>



120 L bag holder with bumpers for closed MagicArt

120 L foldable bag holder with bumpers, for MagicArt trolleys with doors

code	notes	C
T190660	left	■
T990660	left	■
T190670	right	■
T990670	right	■



120 L bag holder with bumpers for open MagicArt

120 L foldable bag holder with bumpers, for MagicArt trolleys without doors

code	notes	C
T190665	left	■
T990665	left	■
T190675	right	■
T990675	right	■



120 L bag holder without bumpers for closed MagicArt

120 L foldable bag holder without bumpers, for MagicArt trolleys with doors

code	notes	C
T190680	left	■
T990680	left	■
T190690	right	■
T990690	right	■



120 L bag holder without bumpers for open MagicArt

120 L foldable bag holder without bumpers, for MagicArt trolleys without doors

code	notes	C
T190685	left	■
T990685	left	■
T190695	right	■
T990695	right	■



MagicArt bumper

Bumper for 120 L MagicArt bag holder

code	notes	C
V150870		■
V950870		■



Lid 120 L MagicArt bag holder

Lid with check-list holder for 120 L MagicArt bag holder

code	notes	C
S070325T		■
S070325Q		■



Insert for 120 L bag holder

Removable insert to separate 120 L bag holder

code	notes	C
S070335	2x70 L	■
S070345	30+90 L	■
S070370	3x40 L	■
S590724	1x20 L - for 2x70 L bag holder	■



Pushing handle for closed MagicArt

Pushing handle with hinge for MagicArt trolleys with doors

code	notes	C
T190993	left	<input checked="" type="checkbox"/>
T990993	left	<input checked="" type="checkbox"/>
T190992	right	<input checked="" type="checkbox"/>
T990992	right	<input checked="" type="checkbox"/>



Pushing handle for open MagicArt

Smooth pushing handle for MagicArt trolleys without doors

code	notes	C
T190991	left	<input checked="" type="checkbox"/>
T990991	left	<input checked="" type="checkbox"/>
T190990	right	<input checked="" type="checkbox"/>
T990990	right	<input checked="" type="checkbox"/>



Locking profile for closed MagicArt

Locking profile with hinge for MagicArt trolleys with doors

code	notes	C
T190927	left	<input checked="" type="checkbox"/>
T990927	left	<input checked="" type="checkbox"/>
T190926	right	<input checked="" type="checkbox"/>
T990926	right	<input checked="" type="checkbox"/>



Locking profile for open MagicArt

Smooth locking profile for MagicArt trolleys without doors

code	notes	C
T190925	left	<input checked="" type="checkbox"/>
T990925	left	<input checked="" type="checkbox"/>
T190929	right	<input checked="" type="checkbox"/>
T990929	right	<input checked="" type="checkbox"/>



120 L MagicArt plastified bag

120 L plastified bag with string for MagicArt trolleys

code	notes	C
00003643		<input checked="" type="checkbox"/>
00003643W		<input type="checkbox"/>



Set with bathrobe holder MagicArt

Set with bathrobe holder, bag structured

code	notes	C
00003699		<input checked="" type="checkbox"/>
00003699W		<input type="checkbox"/>



Plastified bag with covering

200 L plastified bag with zipper and covering

code	notes	C
00003665K		<input checked="" type="checkbox"/>
00003665W		<input type="checkbox"/>
00003665		<input checked="" type="checkbox"/>



Linen trolley

Linen trolley with plastified bag and wheels with bumper

code	notes	C	cm
0H0Q3916N			98x61.5x91
0H0T3916N			98x61.5x91



MagicArt joint

Rilsan varnished metal joint for MagicArt trolleys

code	notes	C
H360947		<input type="checkbox"/>



Wringer support

Rilsan wringer support

code	notes	C
L360510		<input type="checkbox"/>



Bottle rack with removable dividers

Bottle rack with ergonomic handle and 3 removable dividers

code	notes	C
00005105		
0E005105		

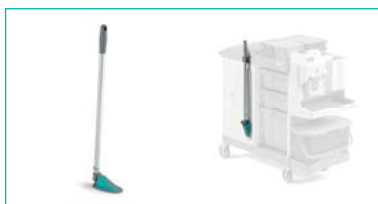

Universal doorstop with handle

Universal doorstop with non-marking rubber edge and ø 23 mm handle with patented system to place and remove it with ease

code	notes	C
00001060V		



Universal doorstop

Universal doorstop with non-marking rubber edge

code	notes	C
00001065V		



Support for carpet sweeper

Rilsan support for carpet sweeper

code	notes	C
L360931		<input type="checkbox"/>



Support for vacuum cleaner

Rilsan support for vacuum cleaner

code	notes	C
H360932		<input type="checkbox"/>

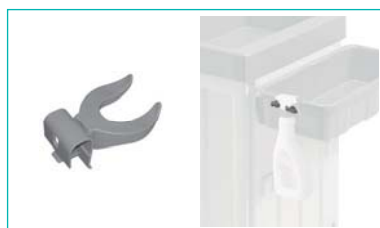

Spray dispenser hook connecting to large edge

Spray dispenser hook connecting to side basin

code	notes	C
00003349E		<input type="checkbox"/>

To be used with basins cod. T090730, S030302, S030310 and S030315



Single hook connecting to large edge

Single hook for dust-pan connecting to side basin

code	notes	C
00003346		<input checked="" type="checkbox"/>
00003346E		<input type="checkbox"/>

To be used with basins cod. T090730, S030302, S030310 and S030315



Handle holder connecting to large edge

Handle holder connecting to side Magic basin and Green trolleys

code	notes	C
00003345		<input checked="" type="checkbox"/>
0E003345		<input type="checkbox"/>

To be used with basins cod. T090730, S030302, S030310 and S030315



Handle holder Clippy

Poloxymethylene handle holder

code	notes	C
00003327	for handles ø 21 mm	<input checked="" type="checkbox"/>
00003327E	for handles ø 21 mm	<input type="checkbox"/>
00003325	for handles ø 23 mm	<input checked="" type="checkbox"/>
00003325E	for handles ø 23 mm	<input type="checkbox"/>
00003326	for handles ø 26 mm	<input checked="" type="checkbox"/>
00003326E	for handles ø 26 mm	<input type="checkbox"/>



Double hook connecting to wide edging

Double hook for central-side Green Line baskets and for side Magic baskets

code	notes	C
00003347		<input checked="" type="checkbox"/>
00003347E		<input type="checkbox"/>



Hose hook connecting to large edge

ø 32 mm vacuum-cleaner hose hook connecting to side basin

code	notes	C
00003343E		<input type="checkbox"/>

To be used with basins cod. T090730, S030302, S030310 and S030315



Magic Hotel



FEATURES

100% PURE SPACE

TTS presents a revolutionary range of trolleys, Magic Hotel, the result of long-term field researches and studies.

The operator can use an unequaled instrument with regards to:

- Ergonomics
- Safety
- Modularity
- Storage capacity
- Elegance



Lid opening through pedal

ERGONOMIC

Avoids contact between hands and lid.
Easy removal.
Lid closes slowly thanks to SHHUT System buffers.



place to hide the key



lock

SAFETY

Equipped with ergonomic hand grip and a place to hide the key to reduce the risk of loss.



Customize your trolley with your logo



CUSTOMIZING

Now you can customize your Magic trolleys not only in terms of the components, but also of the image. Thanks to new technologies, you can print in four-colour directly on the doors and sides of the trolley.

On request it is possible to customize the trolley with your logo or any other image you like.



Opening to the left, so it is more practical and easy to use



DOOR OPENING TO THE LEFT

Magic Hotel trolleys with two storage units are now available with a new door opening to the left.

NEW

Magic Hotel trolleys

Magic Hotel



Magic Hotel 800B

Service Hotel trolley Basic model

cod.	description	qty
R590856	Small shelf with aluminium inserts and lockable system	1
T590736	Central basket female/female connection with plugs	1
T590795	Bag holding plate	1
T59080412	Small Magic Hotel base, 66x52 cm, with ø 125 mm rubber wheels	1
T590810	Plate to hold Hermetic bucket or bag	1
T590820	120 L foldable bag holder with bag holder hooks, 1 handle holder, screws and plugs	2
T690751	Asymmetric frame hooks-rails with screws	2
T690773E	Fixed side panel, decorated with grey graphic, with screws and plugs	1
V050069	Set with 6 "T" plugs for asymmetric frame, light grey	2



135cm 58cm 107cm

Suggested for 4/5 rooms service - Sizes of closed bag holders: 72x58x151 cm - **Bags not included**

code	notes	C	L	pcs	kg	m ³
MH800B0T0V00		120+120		1	20.37	0.234



Magic Hotel 800S

Service Hotel trolley Safety model

cod.	description	qty
R590856	Small shelf with aluminium inserts and lockable system	1
T590736	Central basket female/female connection with plugs	1
T590795	Bag holding plate	1
T59080412	Small Magic Hotel base, 66x52 cm, with ø 125 mm rubber wheels	1
T590810	Plate to hold Hermetic bucket or bag	1
T590820	120 L foldable bag holder with bag holder hooks, 1 handle holder, screws and plugs	2
T690751	Asymmetric frame hooks-rails with screws	2
T690773E	Fixed side panel, decorated with grey graphic, with screws and plugs	1
T690775E	Porta chiusura laterale decorata con grafiche grigie, con apertura a destra, completa di viti e tappi	1
V050069	Set with 6 "T" plugs for asymmetric frame, light grey	2



135cm 60cm 107cm

Suggested for 4/5 rooms service - Dimensioni con portasacchi piegati: 72x60x151 cm - **Bags not included**

code	notes	C	L	pcs	kg	m ³
MH800S0T0V00		120+120		1	23.17	0.234

For **drawers configurations** and **wheels options** see the relevant tables at the end of the catalogue.



Magic Hotel 810B

Service Hotel trolley Basic model

cod.	description	qty
R590856	Small shelf with aluminium inserts and lockable system	1
T590736	Central basket female/female connection with plugs	1
T590738	Insert with pushing bar for central basket, with screws and plugs	1
T59080412	Small Magic Hotel base, 66x52 cm, with ø 125 mm rubber wheels	1
T590810	Plate to hold Hermetic bucket or bag	1
T590820	120 L foldable bag holder with bag holder hooks, 1 handle holder, screws and plugs	1
T690751	Asymmetric frame hooks-rails with screws	2
T690773E	Fixed side panel, decorated with grey graphic, with screws and plugs	1
V050069	Set with 6 "T" plugs for asymmetric frame, light grey	2

↙ 67cm ↘ 58cm ↗ 110cm

Suggested for 4/5 rooms service - Sizes with closed bag holder: 71x58x151 cm - **Bag not included**

code	notes	C	L	pcs	kg	m ³
MH810B0T0V00			120	1	19.32	0.2



Magic Hotel 810S

Service Hotel trolley Safety model

cod.	description	qty
R590856	Small shelf with aluminium inserts and lockable system	1
T590736	Central basket female/female connection with plugs	1
T590738	Insert with pushing bar for central basket, with screws and plugs	1
T59080412	Small Magic Hotel base, 66x52 cm, with ø 125 mm rubber wheels	1
T590810	Plate to hold Hermetic bucket or bag	1
T590820	120 L foldable bag holder with bag holder hooks, 1 handle holder, screws and plugs	1
T690751	Asymmetric frame hooks-rails with screws	2
T690773E	Fixed side panel, decorated with grey graphic, with screws and plugs	1
T690775E	Porta chiusura laterale decorata con grafiche grigie, con apertura a destra, completa di viti e tappi	1
V050069	Set with 6 "T" plugs for asymmetric frame, light grey	2

↙ 55cm ↘ 60cm ↗ 95cm

Suggested for 4/5 rooms service - Sizes with closed bag holder: 71x60x151 cm - **Bag not included**

code	notes	C	L	pcs	kg	m ³
MH810S0T0V00			120	1	21	0.2



Magic Hotel 830B

Service Hotel trolley Basic model

cod.	description	qty
R590856	Small shelf with aluminium inserts and lockable system	1
S530781	ø 32 mm vacuum-cleaner hose hook for 150 L bag holder, grey	2
T59070412	Big Magic Hotel base, 91x52 cm, with ø 125 mm rubber wheels	1
T590736	Central basket female/female connection with plugs	1
T590739	Insert for central basket, with screws and plugs	1
T590795	Bag holding plate	1
T590820	120 L foldable bag holder with bag holder hooks, 1 handle holder, screws and plugs	1
T690751	Asymmetric frame hooks-rails with screws	2
T690773E	Fixed side panel, decorated with grey graphic, with screws and plugs	1
V050069	Set with 6 "T" plugs for asymmetric frame, light grey	2

↙ 128cm ↘ 58cm ↗ 107cm

Suggested for 4/5 rooms service - Sizes with closed bag holder: 97x58x151 cm - **Bag not included**

code	notes	C	L	pcs	kg	m ³
MH830B0T0V00			120	1	19.02	0.2

For **drawers configurations** and **wheels options** see the relevant tables at the end of the catalogue.



Magic Hotel 830S

Service Hotel trolley Safety model

cod.	description	qty
R590856	Small shelf with aluminium inserts and lockable system	1
S530781	Ø 32 mm vacuum-cleaner hose hook for 150 L bag holder, grey	2
T59070412	Big Magic Hotel base, 91x52 cm, with Ø 125 mm rubber wheels	1
T590736	Central basket female/female connection with plugs	1
T590739	Insert for central basket, with screws and plugs	1
T590795	Bag holding plate	1
T590820	120 L foldable bag holder with bag holder hooks, 1 handle holder, screws and plugs	1
T690751	Asymmetric frame hooks-rails with screws	2
T690773E	Fixed side panel, decorated with grey graphic, with screws and plugs	1
T690775E	Porta chiusura laterale decorata con grafiche grigie, con apertura a destra, completa di viti e tappi	1
V050069	Set with 6 "T" plugs for asymmetric frame, light grey	2

128cm 58cm 107cm

Suggested for 4/5 rooms service - Sizes with closed bag holder: 97x60x151 cm - **Bag not included**

code	notes	C	L	pcs	kg	m³
MH830S0T0V00			120	1	20.47	0.234



Magic Hotel 840S

Service Hotel trolley Safety model, provided with new doors opening system

cod.	description	qty
R590856	Small shelf with aluminium inserts and lockable system	2
T59070412	Big Magic Hotel base, 91x52 cm, with Ø 125 mm rubber wheels	1
T590736	Central basket female/female connection with plugs	1
T590737	Central basket male/female connection with plugs	1
T590738	Insert with pushing bar for central basket, with screws and plugs	1
T590795	Bag holding plate	1
T590820	120 L foldable bag holder with bag holder hooks, 1 handle holder, screws and plugs	1
T690751	Asymmetric frame hooks-rails with screws	2
T690752	Symmetric frame rails-rails with screws	1
T690773E	Fixed side panel, decorated with grey graphic, with screws and plugs	2
T690775E	Porta chiusura laterale decorata con grafiche grigie, con apertura a destra, completa di viti e tappi	1
T690778E	Movable door for bag holder, decorated with grey graphics, opening to the left, with plugs and screws	1
V050069	Set with 6 "T" plugs for asymmetric frame, light grey	2

55cm 142cm 107cm

Suggested for 8/10 rooms service - Sizes with closed bag holder: 97x60x151 cm - **Bag not included**

code	notes	C	L	pcs	kg	m³
MH840S0T0V00			120	1	32.28	0.38



Magic Hotel 840E

Service Hotel trolley Elegance model, provided with new doors opening system

cod.	description	qty
R590719	Divider to separate 150 L bag holder in 2x75, 3x50 or 50+100 L	1
R590790	Lid for 150 L bag holder with check list holder, grey	1
R590856	Small shelf with aluminium inserts and lockable system	2
T59070412	Big Magic Hotel base, 91x52 cm, with Ø 125 mm rubber wheels	1
T590715	150 L bag holder (male version) with 2 handle holders, screws, plug and Shhut system	1
T590736	Central basket female/female connection with plugs	1
T590737	Central basket male/female connection with plugs	1
T590738	Insert with pushing bar for central basket, with screws and plugs	1
T59074112	Extension base with Ø 125 mm rubber wheels	1
T690751	Asymmetric frame hooks-rails with screws	2
T690752	Symmetric frame rails-rails with screws	1
T690773E	Fixed side panel, decorated with grey graphic, with screws and plugs	4
T690774E	Movable door for bag holder, decorated with grey graphics, with plugs and screws	1
T690775E	Porta chiusura laterale decorata con grafiche grigie, con apertura a destra, completa di viti e tappi	1
T690778E	Movable door for bag holder, decorated with grey graphics, opening to the left, with plugs and screws	1
V050069	Set with 6 "T" plugs for asymmetric frame, light grey	2

147cm 60cm 107cm

Suggested for 8/10 rooms service - **Bag not included** - **Possibility to apply a pedal set**

code	notes	C	L	pcs	kg	m³
MH840E0T0V00			150	1	38.72	0.38

For drawers configurations and wheels options see the relevant tables at the end of the catalogue.



Magic Hotel 850S

Service Hotel trolley Safety model, provided with new doors opening system



cod.	description	qty
R590856	Small shelf with aluminium inserts and lockable system	2
T59070412	Big Magic Hotel base, 91x52 cm, with ø 125 mm rubber wheels	1
T590736	Central basket female/female connection with plugs	1
T590737	Central basket male/female connection with plugs	1
T590795	Bag holding plate	2
T590820	120 L foldable bag holder with bag holder hooks, 1 handle holder, screws and plugs	2
T690751	Asymmetric frame hooks-rails with screws	2
T690752	Symmetric frame rails-rails with screws	1
T690773E	Fixed side panel, decorated with grey graphic, with screws and plugs	2
T690775E	Porta chiusura laterale decorata con grafiche grigie, con apertura a destra, completa di viti e tappi	1
T690778E	Movable door for bag holder, decorated with grey graphics, opening to the left, with plugs and screws	1
V050069	Set with 6 "T" plugs for asymmetric frame, light grey	2



177cm 58cm 107cm

Suggested for 8/10 rooms service - Sizes with closed bag holders: 115x60x151 cm - **Bags not included**

code	notes	C	L	pcs	kg	m ³
MH850S0T0VV0			120+120	1	34.89	0.38



Magic Hotel 860B

Service Hotel trolley Basic model



cod.	description	qty
R590856	Small shelf with aluminium inserts and lockable system	3
T59070412	Big Magic Hotel base, 91x52 cm, with ø 125 mm rubber wheels	1
T590736	Central basket female/female connection with plugs	1
T590737	Central basket male/female connection with plugs	2
T59074112	Extension base with ø 125 mm rubber wheels	1
T590795	Bag holding plate	2
T590820	120 L foldable bag holder with bag holder hooks, 1 handle holder, screws and plugs	2
T690751	Asymmetric frame hooks-rails with screws	2
T690752	Symmetric frame rails-rails with screws	2
T690773E	Fixed side panel, decorated with grey graphic, with screws and plugs	3
V050069	Set with 6 "T" plugs for asymmetric frame, light grey	2



207cm 58cm 107cm

Suggested for 10/12 rooms service - Sizes with closed bag holders: 145x58x151 cm - **Bags not included**

code	notes	C	L	pcs	kg	m ³
MH860B0T0VVV			120+120	1	41.43	0.449



Magic Hotel 870B

Service Hotel trolley Basic model



cod.	description	qty
R590856	Small shelf with aluminium inserts and lockable system	3
T59070412	Big Magic Hotel base, 91x52 cm, with ø 125 mm rubber wheels	1
T590736	Central basket female/female connection with plugs	1
T590737	Central basket male/female connection with plugs	1
T590738	Insert with pushing bar for central basket, with screws and plugs	2
T59074112	Extension base with ø 125 mm rubber wheels	1
T590795	Bag holding plate	1
T590820	120 L foldable bag holder with bag holder hooks, 1 handle holder, screws and plugs	1
T690751	Asymmetric frame hooks-rails with screws	2
T690752	Symmetric frame rails-rails with screws	2
T690773E	Fixed side panel, decorated with grey graphic, with screws and plugs	3
V050069	Set with 6 "T" plugs for asymmetric frame, light grey	2



181cm 58cm 107cm

Suggested for 10/12 rooms service - Sizes with closed bag holder: 119x58x151 cm - **Bags not included**

code	notes	C	L	pcs	kg	m ³
MH870B0T0VVV			120	1	36.07	0.38

For drawers configurations and wheels options see the relevant tables at the end of the catalogue.



Magic Hotel 880B

Service Hotel trolley Basic model



cod.	description	qty
R590855	Big shelf with aluminium reinforcements and shelf-locking system	1
T59070412	Big Magic Hotel base, 91x52 cm, with ø 125 mm rubber wheels	1
T590736	Central basket female/female connection with plugs	1
T590737	Central basket male/female connection with plugs	1
T590738	Insert with pushing bar for central basket, with screws and plugs	1
T590795	Bag holding plate	1
T590820	120 L foldable bag holder with bag holder hooks, 1 handle holder, screws and plugs	1
T690751	Asymmetric frame hooks-rails with screws	2
T690773E	Fixed side panel, decorated with grey graphic, with screws and plugs	2
V050069	Set with 6 "T" plugs for asymmetric frame, light grey	2



142cm 58cm 107cm

Suggested for 8/10 rooms service - Sizes with closed bag holder: 97x58x151 cm - **Bag not included**

code	notes	C	L	pcs	kg	m ³
MH880B0TOV00			120	1	25.8	0.251



Magic Hotel 880B with drawers

Service Hotel trolley Basic model



cod.	description	qty
R590855	Big shelf with aluminium reinforcements and shelf-locking system	1
T59070412	Big Magic Hotel base, 91x52 cm, with ø 125 mm rubber wheels	1
T590736	Central basket female/female connection with plugs	1
T590737	Central basket male/female connection with plugs	1
T590738	Insert with pushing bar for central basket, with screws and plugs	1
T590786	10 L drawer with key, grey	2
T590795	Bag holding plate	1
T590820	120 L foldable bag holder with bag holder hooks, 1 handle holder, screws and plugs	1
T590853	Support for 10 L and 22 L drawers, grey	1
T690751	Asymmetric frame hooks-rails with screws	2
T690773E	Fixed side panel, decorated with grey graphic, with screws and plugs	2
V050069	Set with 6 "T" plugs for asymmetric frame, light grey	2



142cm 58cm 107cm

Suggested for 8/10 rooms service - Sizes with closed bag holder: 97x58x151 cm - **Bag not included**

code	notes	C	L	pcs	kg	m ³
MH880B0TOMMV4			120	1	26.22	0.278



Magic Hotel 880P

Service Hotel trolley Professional model



cod.	description	qty
R590719	Divider to separate 150 L bag holder in 2x75, 3x50 or 50+100 L	1
R590790	Lid for 150 L bag holder with check list holder, grey	1
R590855	Big shelf with aluminium reinforcements and shelf-locking system	1
T59070412	Big Magic Hotel base, 91x52 cm, with ø 125 mm rubber wheels	1
T590715	150 L bag holder (male version) with 2 handle holders, screws, plug and Shhut system	1
T590736	Central basket female/female connection with plugs	1
T590737	Central basket male/female connection with plugs	1
T590738	Insert with pushing bar for central basket, with screws and plugs	1
T59074112	Extension base with ø 125 mm rubber wheels	1
T690751	Asymmetric frame hooks-rails with screws	2
T690773E	Fixed side panel, decorated with grey graphic, with screws and plugs	4
T690774E	Movable door for bag holder, decorated with grey graphics, with plugs and screws	1
V050069	Set with 6 "T" plugs for asymmetric frame, light grey	2

147cm 60cm 107cm

Suggested for 8/10 rooms service - **Bag not included** - **Possibility to apply a pedal set**

code	notes	C	L	pcs	kg	m ³
MH880P0TOV00			150	1	33.32	0.33

For **drawers configurations** and **wheels options** see the relevant tables at the end of the catalogue.



Magic Hotel 885B

Service Hotel trolley Basic model

cod.	description	qty
R590855	Big shelf with aluminium reinforcements and shelf-locking system	1
T59070412	Big Magic Hotel base, 91x52 cm, with ø 125 mm rubber wheels	1
T590730	Side Magic Hotel basin, grey	2
T590736	Central basket female/female connection with plugs	1
T590737	Central basket male/female connection with plugs	1
T590739	Insert for central basket, with screws and plugs	1
T590795	Bag holding plate	1
T590820	120 L foldable bag holder with bag holder hooks, 1 handle holder, screws and plugs	1
T690751	Asymmetric frame hooks-rails with screws	2
T690773E	Fixed side panel, decorated with grey graphic, with screws and plugs	2
V050069	Set with 6 "T" plugs for asymmetric frame, light grey	2



153cm 58cm 107cm

Suggested for 8/10 rooms service - Sizes with closed bag holder: 122x58x151 cm - **Bag not included**

code	notes	C	L	pcs	kg	m ³
MH885B0T0V00			120	1	26.57	0.267



Magic Hotel 890B

Service Hotel trolley Basic model

cod.	description	qty
R590855	Big shelf with aluminium reinforcements and shelf-locking system	1
T59070412	Big Magic Hotel base, 91x52 cm, with ø 125 mm rubber wheels	1
T590736	Central basket female/female connection with plugs	1
T590737	Central basket male/female connection with plugs	1
T590795	Bag holding plate	2
T590820	120 L foldable bag holder with bag holder hooks, 1 handle holder, screws and plugs	2
T690751	Asymmetric frame hooks-rails with screws	2
T690773E	Fixed side panel, decorated with grey graphic, with screws and plugs	2
V050069	Set with 6 "T" plugs for asymmetric frame, light grey	2



177cm 58cm 107cm

Suggested for 8/10 rooms service - Sizes with closed bag holders: 115x58x151 cm - **Bags not included**

code	notes	C	L	pcs	kg	m ³
MH890B0T0V00			120+120	1	28.9	0.278



Magic Hotel 890B with drawers

Service Hotel trolley Basic model

cod.	description	qty
R590855	Big shelf with aluminium reinforcements and shelf-locking system	1
T59070412	Big Magic Hotel base, 91x52 cm, with ø 125 mm rubber wheels	1
T590736	Central basket female/female connection with plugs	1
T590737	Central basket male/female connection with plugs	1
T590786	10 L drawer with key, grey	2
T590795	Bag holding plate	2
T590820	120 L foldable bag holder with bag holder hooks, 1 handle holder, screws and plugs	2
T590853	Support for 10 L and 22 L drawers, grey	1
T690751	Asymmetric frame hooks-rails with screws	2
T690773E	Fixed side panel, decorated with grey graphic, with screws and plugs	2
V050069	Set with 6 "T" plugs for asymmetric frame, light grey	2



177cm 58cm 107cm

Suggested for 8/10 rooms service - Sizes with closed bag holders: 115x58x151 cm - **Bags not included**

code	notes	C	L	pcs	kg	m ³
MH890B0T0MMV4			120+120	1	28.96	0.33

For **drawers configurations** and **wheels options** see the relevant tables at the end of the catalogue.



Magic Hotel 890P

Service Hotel trolley Professional model

cod.	description	qty
R590719	Divider to separate 150 L bag holder in 2x75, 3x50 or 50+100 L	2
R590790	Lid for 150 L bag holder with check list holder, grey	2
R590855	Big shelf with aluminium reinforcements and shelf-locking system	1
T59070412	Big Magic Hotel base, 91x52 cm, with ø 125 mm rubber wheels	1
T590715	150 L bag holder (male version) with 2 handle holders, screws, plug and Shhut system	2
T590736	Central basket female/female connection with plugs	1
T590737	Central basket male/female connection with plugs	1
T59074112	Extension base with ø 125 mm rubber wheels	2
T690751	Asymmetric frame hooks-rails with screws	2
T690773E	Fixed side panel, decorated with grey graphic, with screws and plugs	6
T690774E	Movable door for bag holder, decorated with grey graphics, with plugs and screws	2
V050069	Set with 6 "T" plugs for asymmetric frame, light grey	2

↓ 189cm ↓ 60cm ↓ 107cm

Suggested for 8/10 rooms service - **Bags not included** - **Possibility to apply two pedal sets**

code	notes	C	L	pcs	kg	m ³
MH890P0T0V00			150+150	1	42.87	0.42



Magic Hotel 900B

Service Hotel trolley Basic model

cod.	description	qty
R590855	Big shelf with aluminium reinforcements and shelf-locking system	1
T59070412	Big Magic Hotel base, 91x52 cm, with ø 125 mm rubber wheels	1
T590736	Central basket female/female connection with plugs	1
T590737	Central basket male/female connection with plugs	1
T590738	Insert with pushing bar for central basket, with screws and plugs	2
T690751	Asymmetric frame hooks-rails with screws	2
T690773E	Fixed side panel, decorated with grey graphic, with screws and plugs	2
V050069	Set with 6 "T" plugs for asymmetric frame, light grey	2

↓ 97cm ↓ 55cm ↓ 151cm

Suggested for 8/10 rooms service

code	notes	C	pcs	kg	m ³
MH900B0T0V00			1	22.72	0.2

Magic Hotel - Components and accessories



Small base Magic Hotel

Small base 66x52 cm with wheels

code	notes	C
T59080400	ø 100 mm wheels	
T59080401	ø 100 mm wheels with brake	
T59080410	ø 125 mm wheels	
T59080411	ø 125 mm wheels with brake	
T59080412	ø 125 mm wheels outdoor use	
T59080413	ø 125 mm wheels outdoor use with brake	
T59080414	ø 150 mm wheels outdoor use	
T59080415	ø 150 mm wheels outdoor use with brake	

For **drawers configurations** and **wheels options** see the relevant tables at the end of the catalogue.



Big base Magic Hotel

Big base 91x52 cm with wheels

code	notes	C
T59070400	ø 100 mm wheels	<input type="checkbox"/>
T59070401	ø 100 mm wheels with brake	<input type="checkbox"/>
T59070410	ø 125 mm wheels	<input type="checkbox"/>
T59070411	ø 125 mm wheels with brake	<input type="checkbox"/>
T59070412	ø 125 mm wheels outdoor use	<input type="checkbox"/>
T59070413	ø 125 mm wheels outdoor use with brake	<input type="checkbox"/>
T59070414	ø 150 mm wheels outdoor use	<input type="checkbox"/>
T59070415	ø 150 mm wheels outdoor use with brake	<input type="checkbox"/>



Extension base Magic Hotel

Extension base 41x52 cm with 2 wheels

code	notes	C
T59074100	ø 100 mm wheels	<input type="checkbox"/>
T59074110	ø 125 mm wheels	<input type="checkbox"/>
T59074112	ø 125 mm wheels outdoor use	<input type="checkbox"/>
T59074114	ø 150 mm wheels outdoor use	<input type="checkbox"/>



Magic rubber wheel

Rubber wheel with sleeve, for outdoor use

code	notes	C
00003449J	ø 125 mm	<input type="checkbox"/>
00003444J	ø 150 mm	<input type="checkbox"/>



Magic rubber wheel with brake

Rubber wheel with brake, for outdoor use

code	notes	C
00003441J	ø 125 mm	<input type="checkbox"/>
00003445J	ø 150 mm	<input type="checkbox"/>



Small base Magic Hotel with bumpers

Small base 66x52 cm with wheels and bumpers

code	notes	C
T59080432	ø 125 mm wheels	<input type="checkbox"/>



Big base Magic Hotel with bumpers

Big base 91x52 cm with wheels and bumpers

code	notes	C
T59070432	ø 125 mm wheels	<input type="checkbox"/>



Extension base Magic Hotel with bumpers

43x51 cm extension base with 2 wheels and bumpers

code	notes	C
T59074132	ø 125 mm wheel for outdoor use	<input type="checkbox"/>



Rubber wheel with bumper

Rubber wheel with ø 200 mm bumper

code	notes	C
00003456J	ø 125 mm	<input type="checkbox"/>
00003457J	ø 150 mm	<input type="checkbox"/>



Rubber wheel with brake and bumper

Rubber wheel with brake and ø 200 mm bumper

code	notes	C
00003458J	ø 125 mm	<input type="checkbox"/>
00003459J	ø 150 mm	<input type="checkbox"/>



200 mm bumper

200 mm bumper with rubber edge

code	notes	C
S030382		<input type="checkbox"/>



Magic Hotel plate to hold Hermetic

Base to hold Hermetic buckets or bag holder

code	notes	C
T590810		<input type="checkbox"/>



Magic Hotel plate

Bag holding plate

code	notes	C
T590795		<input type="checkbox"/>



Magic Hotel plate with wheel

Bag holding plate with wheel

code	notes	C
T59079500	ø 100 mm wheel	<input type="checkbox"/>
T59079510	ø 125 mm wheel	<input type="checkbox"/>
T59079512	ø 125 mm wheel for outdoor use	<input type="checkbox"/>



Set with plugs Magic frame

Set with 6 "T" plugs for asymmetric frame

code	notes	C
V050069		<input type="checkbox"/>
V050076		<input type="checkbox"/>



Asymmetric Magic frame hooks-rails

Asymmetric frame hooks-rails, with screws

code	notes	C
T690751		<input type="checkbox"/>



Symmetric Magic frame

Symmetric frame rails-rails with screws

code	notes	C
T690752		<input type="checkbox"/>



Set with plugs Magic base

Set with 2 plugs to join extension base of Magic trolleys

code	notes	C
V550842		<input type="checkbox"/>



Magic Hotel panel

Fixed side panel, decorated with graphics, with plugs and screws

code	notes	C
T690773E		<input type="checkbox"/>



Magic Hotel movable door

Door for bag holder, decorated with graphics, with plugs and screws

code	notes	C
T690774E		<input type="checkbox"/>



Magic Hotel right door

Movable door for bag holder, decorated with green graphics, opening to the right, with plugs and screws

code	notes	C
T690775E		<input type="checkbox"/>



Magic Hotel left door

Side closing door decorated with graphics, opening to the left, with screws and plugs

code	notes	C
T690778E		<input type="checkbox"/>



Divider Magic Hotel

Divider courtesy line for central basket Magic Hotel in PVC

code	notes	C
00003687		<input type="checkbox"/>



Magic Hotel central basket

Central basket with plugs

code	notes	C
T590737	male/female version	<input type="checkbox"/>
T590736	female/female version	<input type="checkbox"/>



Locking profile central Magic basket

Locking profile for central basket T590736

code	notes	C
S590780		<input type="checkbox"/>

To be used with Basic and Professional models with drawers with key without tray



Side Magic Hotel basin

Side basin for Magic Hotel trolleys

code	notes	C
T590730		<input type="checkbox"/>



Magic Hotel insert with handle

Insert with pushing bar for central basket, with screws and plugs

code	notes	C
T590738		<input type="checkbox"/>



Magic Hotel insert

Insert for central basket, with screws and plugs

code	notes	C
T590739		<input type="checkbox"/>



120 L foldable Magic Hotel bag holder

120 L foldable bag holder with bag holder hooks, 1 handle holder, screws and plugs

code	notes	C
T590820		



2x70 L foldable Magic Hotel bag holder

2x70 L foldable bag holder with bag holder hooks, 1 handle holder, screws and plugs

code	notes	C
T590821		



Insert for 120 L bag holder

Removable insert to separate 120 L bag holder

code	notes	C
S070335	2x70 L	
S070345	30+90 L	
S070370	3x40 L	
S590724	1x20 L - for 2x70 L bag holder	



Lid 120 L bag holder with check-list holder

Lid included with check-list holder for 120 L bag holder

code	notes	C
S070328		
S070327		
S070325		
S070325G		
S070326		

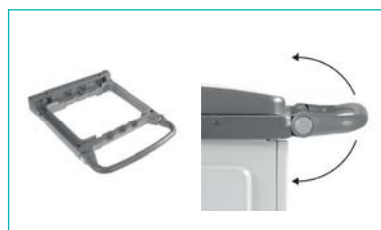

150 L Magic Hotel bag holder with ergonomic handle

150 L bag holder with ergonomic handle adjustable up to 180°, Shhut System, 1 handle holder and 1 single hook, screws and plugs (male version)

code	notes	C
T590712		



150 L Magic Hotel bag holder

150 L bag holder con Shhut system, 2 handle holders, screws and plugs

code	notes	C
T590715	male version	



Insert for 150 L bag holder

Insert to separate 150 L bag holder in 2x75, 3x50 or 50+100 L

code	notes	C
R590719		





Magic Hotel tray

Pull-out tray (40x32 cm) to hold working items for Magic Hotel trolleys

code	notes	C
R590852		



Set Shhut System

Shhut System: 2 buffers to close slowly and noiselessly the lid

code	notes	C
V050086		



20 L insert for 150 L bag holder

20 L insert for 150 L bag holder

code	notes	C
S590716	left	
S590717	right	



3x20 L insert for 150 L bag holder

Insert to separate 150 L bag holder in 3x20 L

code	notes	C
S590718		



Lid 150 L bag holder with check-list holder

Lid included with check-list holder for 150 L bag holder

code	notes	C
R190790		
R290790		
R390790		
R590790		



Double bottom lid for 150 L bag holder

Lid with double bottom for 150 L bag holder provided with space to hold tools, key and Shhut System

code	notes	C
R390860		
R590860		



70 L plastified bag with zip

70 L plastified bag with zip and string

code	notes	C
00003681		
00003680		
00003682		
00003683		
00003680J		
00003659		





120 L plastified bag

120 L plastified bag with string

code	notes	C
00003648		
00003646		
00003647		
00003645		
00003649		
00003650		

Not to be used with Dust cod. 00004010 - 00004011



150 L plastified bag

150 L plastified bag with string

code	notes	C
00003641R		
00003641B		
00003641G		
00003641E		



Pedal set for Magic bag holder

Pedal set for 150 L bag holder Magic trolleys

code	notes	C
V050068	for big base - ø 100 mm wheels	
V050077	for big base - ø 125 mm wheels outdoor use	
V050084	for big base - ø 125 mm wheels	
V050075	for small base - ø 100 mm wheels	
V050083	for small base - ø 125 mm wheels outdoor use	
V050085	for small base - ø 125 mm wheels	



Magic shelves set

Set with shelves - 2 pieces

code	notes	C
T590850		



Small Magic shelf with reinforcement

Small shelf with aluminium inserts and lockable system

code	notes	C
R590856		



Big Magic shelf with reinforcements

Big shelf with aluminium reinforcements and shelf-locking system

code	notes	C
R590855		



10 L Magic Hotel drawer

10 L drawer for Magic Hotel trolleys

code	notes	C
T590786	with key	<input type="checkbox"/>
T590785	without key	<input type="checkbox"/>



22 L Magic Hotel drawer

22 L drawer for Magic Hotel trolleys

code	notes	C
T590782	with key	<input type="checkbox"/>
T590781	without key	<input type="checkbox"/>



40 L Magic Hotel drawer

40 L drawer for Magic Hotel trolleys

code	notes	C
T590784	with key	<input type="checkbox"/>
T590783	without key	<input type="checkbox"/>



Support for Magic Hotel drawers

Support for 10 L and 22 L Magic drawers

code	notes	C
T590853		<input type="checkbox"/>



Security key Magic

Security key for Magic doors, lids and drawers

code	notes	C
S070412		<input type="checkbox"/>
S070413		<input type="checkbox"/>

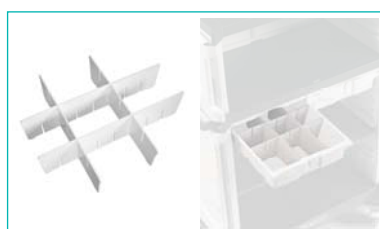

Divider for Magic drawer with 9 partitions

Divider with 9 partitions for 10 L drawer

code	notes	C
R490888		<input type="checkbox"/>

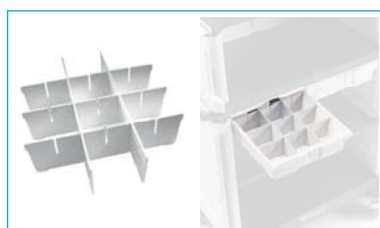

Divider for Magic drawer with 12 partitions

Divider with 12 partitions for 10 L drawer

code	notes	C
R490889		<input type="checkbox"/>



Set with divider for Magic drawer with 4 partitions

Divider with 4 partitions for 22 L drawer

code	notes	C
R590844		<input type="checkbox"/>

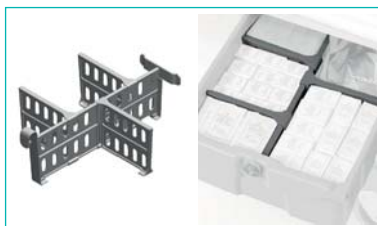

Set with divider for Magic drawer with 5 partitions

Divider with 5 partitions for 22 L drawer

code	notes	C
R590845		<input type="checkbox"/>



Bottle rack with removable dividers

Bottle rack with ergonomic handle and 3 removable dividers

code	notes	C
00005105		<input checked="" type="checkbox"/>
0E005105		<input type="checkbox"/>



Pre-soaking grid Magic drawers

Grid for pre-soaking method for 10, 22 and 40 L drawers

code	notes	C
S590840		<input type="checkbox"/>



Lid for Magic drawer

Lid for 10, 22 and 40 L drawer

code	notes	C
S590843		<input type="checkbox"/>



Double hook for inserts

Double hook for inserts, 150 L bag holder, bottomless Magic basket and for Smile

code	notes	C
S030175		<input checked="" type="checkbox"/>
S530175		<input type="checkbox"/>



Single hook for inserts

Single hook for inserts, 150 L bag holder, central Magic baskets and for Smile

code	notes	C
S030782		<input checked="" type="checkbox"/>
S530782		<input type="checkbox"/>



Handle holder for inserts

Handle holder for inserts, 150 L bag holder, central Magic baskets and for Smile

code	notes	C
S030112		<input checked="" type="checkbox"/>
S530112		<input type="checkbox"/>



Hook to hold spray dispenser for locking profiles

Hook to hold spray dispenser for 150 L bag holder, side basing and Magic locking profile

code	notes	C
S530780		<input type="checkbox"/>



Hose hook

ø 32 mm vacuum-cleaner hose hook for inserts of 150 L bag holder

code	notes	C
S530781		<input type="checkbox"/>



Magic joint

Rilsan joint for Magic trolleys

code	notes	C
H360927		<input type="checkbox"/>



Double hook connecting to wide edging

Double hook for central-side Green Line baskets and for side Magic baskets

code	notes	C
00003347		<input checked="" type="checkbox"/>
00003347E		<input type="checkbox"/>



Single hook connecting to large edge

Single hook for dust-pan connecting to side basin

code	notes	C
00003346		<input checked="" type="checkbox"/>
00003346E		<input type="checkbox"/>

To be used with basins cod. T090730, S030302, S030310 and S030315



Handle holder connecting to large edge

Handle holder connecting to side Magic basin and Green trolleys

code	notes	C
00003345		<input checked="" type="checkbox"/>
0E003345		<input type="checkbox"/>

To be used with basins cod. T090730, S030302, S030310 and S030315



Spray dispenser hook connecting to large edge

Spray dispenser hook connecting to side basin

code	notes	C
00003349E		<input type="checkbox"/>

To be used with basins cod. T090730, S030302, S030310 and S030315



Hose hook connecting to large edge

ø 32 mm vacuum-cleaner hose hook connecting to side basin

code	notes	C
00003343E		<input type="checkbox"/>

To be used with basins cod. T090730, S030302, S030310 and S030315

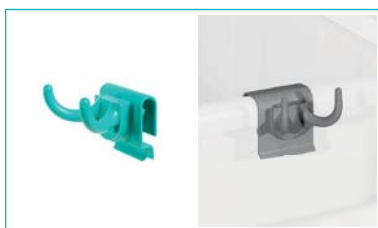

Double hook connecting to narrow edging

Double hook to hold tools connecting to lateral basin

code	notes	C
00003348		<input checked="" type="checkbox"/>
00003348E		<input type="checkbox"/>

To be used with basins cod. 00003350, T090735 and S030305



Single hook connecting to narrow edging

Single hook to hold tools connecting to lateral basin

code	notes	C
00003584		<input checked="" type="checkbox"/>
0E003584		<input type="checkbox"/>

To be used with basins cod. 00003350, T090735 and S030305



Handle holder connecting to narrow edging

Handle holder connecting to lateral basin

code	notes	C
00003583		<input checked="" type="checkbox"/>
0E003583		<input type="checkbox"/>

To be used with basins cod. 00003350, T090735 and S030305



Spray dispenser hook connecting to narrow edging

Spray dispenser hook connecting to side basin

code	notes	C
00003344E		<input type="checkbox"/>

To be used with basins cod. 00003350, T090735 and S030305



Handle holder Clippy

Poloxymethylene handle holder

code	notes	C
00003327	for handles ø 21 mm	<input checked="" type="checkbox"/>
00003327E	for handles ø 21 mm	<input type="checkbox"/>
00003325	for handles ø 23 mm	<input checked="" type="checkbox"/>
00003325E	for handles ø 23 mm	<input type="checkbox"/>
00003326	for handles ø 26 mm	<input checked="" type="checkbox"/>
00003326E	for handles ø 26 mm	<input type="checkbox"/>



Support for Clippy

Support for Clippy handle holder

code	notes	C
00003342		<input checked="" type="checkbox"/>
00003342E		<input type="checkbox"/>



Magic bar for Clippy with floor signs support

Bar to hook Clippy handle holder complete with floor signs support

code	notes	C
00003331E	for 150 L bag holder	<input type="checkbox"/>
00003336E	for central bottomless baskets	<input type="checkbox"/>



Magic bar for Clippy

Bar to hook Clippy handle holder

code	notes	C
00003330	for 150 L bag holder	<input type="checkbox"/>
00003335	for central bottomless baskets	<input type="checkbox"/>



Support with handle holder

Support with handle holder for Magic central basket

code	notes	C
00003321		<input checked="" type="checkbox"/>
00003321E		<input type="checkbox"/>

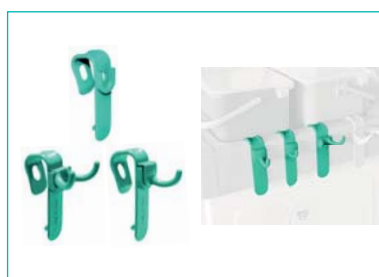

Support for hooks Magic basket

Support for hooks to be applied to Magic central basket

code	notes	C
S030783	without hooks	<input checked="" type="checkbox"/>
00003322	with double hook	<input checked="" type="checkbox"/>
00003323	with single hook	<input checked="" type="checkbox"/>
00003322E	with double hook	<input type="checkbox"/>
00003323E	with single hook	<input type="checkbox"/>



Support with hose hook

Support with hose hook for Magic central basket

code	notes	C
00003328E		<input type="checkbox"/>



Spray dispenser hook

Spray dispenser hook for central basket Magic

code	notes	C
00003329E		<input type="checkbox"/>



Green Hotel



FEATURES

100% PURE SPACE

Green Hotel trolleys are the result of TTS' experience in the hotel field and of our attention to operators' needs. Thanks to their modern design, Green Hotel trolleys improve your image and professional competence and help you to give a high-quality service, as they are:

- Roomy
- Easy to move
- Compact
- Modular
- Filled with accessories

VERSIONS WITH DRAWERS

Green Hotel line 940



Green Hotel line 900



Green Hotel line 920



Side panels in washable plasticised fabric, with PVC plates inside



Front cover for Hotel Line 900 and 920

COMPACT

Strong and stable plastic base
Waterproof and easy-to-clean shelves, made of synthetic material
Handy bins for sorted waste collection



Drawer with lock



Wide opening of drawers

DRAWERS

22 L plastic drawers, with key for added security

Green Hotel trolleys

Green Hotel series 900



Green Hotel 900

Trolley with varnished metal stanchions

cod.	description	qty
00003657	3 sides covering without bar for Green Hotel series 900 - 165x102 cm	1
D010021	MDF shelf for Green Hotel series 900 - 46x72,5 cm	3
H070021	Stainless steel bar for plastified covering	1
L620271	Blue varnished metal stanchion	2
L670091	Varnished metal blue structure with screws for Green Hotel series 900	2
S070312	120 L polypropylene foldable bag holder	1
T063253	Bag holding plate with ø 125 mm wheel	1
T096303	Small Green Hotel base, 53x89 cm, ø 125 mm wheels	1
V050039	Set with screws for shelves	1

Suggested for 12/15 rooms service - Bag not included

code	notes	C	L	cm	pcs	kg	m³
0H003900	ø 125 mm wheels		120	117x53x128	1	33.87	0.268
0H003900U	ø 150 mm wheels		120	117x53x130.5	1	33.98	0.268



Green Hotel 901

Trolley with varnished metal stanchions

cod.	description	qty
D010021	MDF shelf for Green Hotel series 900 - 46x72,5 cm	3
L620271	Blue varnished metal stanchion	2
L670091	Varnished metal blue structure with screws for Green Hotel series 900	2
S070312	120 L polypropylene foldable bag holder	1
T063253	Bag holding plate with ø 125 mm wheel	1
T096303	Small Green Hotel base, 53x89 cm, ø 125 mm wheels	1
V050039	Set with screws for shelves	1

Suggested for 12/15 rooms service - Bag not included

code	notes	C	L	cm	pcs	kg	m³
0H003901	ø 125 mm wheels		120	117x53x128	1	31.26	0.268
0H003901U	ø 150 mm wheels		120	117x53x130.5	1	32.37	0.268



Green Hotel 902

Trolley with varnished metal stanchions

cod.	description	qty
00003672	Back panel without bar for Green Hotel series 900 - 73x102 cm	1
D010021	MDF shield for Green Hotel series 900 - 46x72,5 cm	3
H070021	Stainless steel bar for plastified covering	1
L620271	Blue varnished metal stanchion	2
L670091	Varnished metal blue structure with screws for Green Hotel series 900	2
S070312	120 L polypropylene foldable bag holder	1
T063253	Bag holding plate with ø 125 mm wheel	1
T096303	Small Green Hotel base, 53x89 cm, ø 125 mm wheels	1
V050039	Set with screws for shelves	1

Suggested for 12/15 rooms service - **Bag not included**

code	notes	C	L	cm	pcs	kg	m³
0H003902	ø 125 mm wheels		120	117x53x128	1	32.59	0.268
0H003902U	ø 150 mm wheels		120	117x53x130.5	1	32.69	0.268



Green Hotel 903

Trolley with varnished metal stanchions

cod.	description	qty
00003670	Covering for side closing Green Hotel - 46x102 cm	2
D010021	MDF shield for Green Hotel series 900 - 46x72,5 cm	3
L620271	Blue varnished metal stanchion	2
L670091	Varnished metal blue structure with screws for Green Hotel series 900	2
S070312	120 L polypropylene foldable bag holder	1
T063253	Bag holding plate with ø 125 mm wheel	1
T096303	Small Green Hotel base, 53x89 cm, ø 125 mm wheels	1
V050039	Set with screws for shelves	1

Suggested for 12/15 rooms service - **Bag not included**

code	notes	C	L	cm	pcs	kg	m³
0H003903	ø 125 mm wheels		120	117x53x128	1	32.68	0.268
0H003903U	ø 150 mm wheels		120	117x53x130.5	1	32.78	0.268



Green Hotel 904

Trolley with varnished metal stanchions

cod.	description	qty
00003670	Covering for side closing Green Hotel - 46x102 cm	1
00003671	Covering for side closing Green Hotel, with pockets - 46x102 cm	1
D010021	MDF shield for Green Hotel series 900 - 46x72,5 cm	3
L620271	Blue varnished metal stanchion	2
L670091	Varnished metal blue structure with screws for Green Hotel series 900	2
S070312	120 L polypropylene foldable bag holder	1
T063253	Bag holding plate with ø 125 mm wheel	1
T096303	Small Green Hotel base, 53x89 cm, ø 125 mm wheels	1
V050039	Set with screws for shelves	1

Suggested for 12/15 rooms service - **Bag not included**

code	notes	C	L	cm	pcs	kg	m³
0H003904	ø 125 mm wheels		120	117x53x127	1	32.86	0.268
0H003904U	ø 150 mm wheels		120	117x53x130.5	1	32.97	0.268



Green Hotel 905

Trolley with varnished metal stanchions

cod.	description	qty
00003657	3 sides covering without bar for Green Hotel series 900 - 165x102 cm	1
D010021	MDF shelf for Green Hotel series 900 - 46x72,5 cm	3
H070021	Stainless steel bar for plastified covering	1
L620271	Blue varnished metal stanchion	2
L670091	Varnished metal blue structure with screws for Green Hotel series 900	2
S070312	120 L polypropylene foldable bag holder	2
T063253	Bag holding plate with ø 125 mm wheel	2
T096303	Small Green Hotel base, 53x89 cm, ø 125 mm wheels	1
V050039	Set with screws for shelves	1

Suggested for 12/15 rooms service - **Bag not included**

code	notes	C	L	cm	pcs	kg	m³
0H003905	ø 125 mm wheels		120 + 120	147x53x128	1	38.4	0.268
0H003905U	ø 150 mm wheels		120 + 120	147x53x130.5	1	38.5	0.268

Green Hotel series 920



Green Hotel 920

Trolley with varnished metal stanchions

cod.	description	qty
00003658	3 sides covering without bar for Green Hotel series 920 - 165x102 cm	1
D010031	MDF shelf for Green Hotel series 920 - 46x85,5 cm	3
H070021	Stainless steel bar for plastified covering	1
L620271	Blue varnished metal stanchion	2
L670101	Varnished metal blue structure with screws for Green Hotel series 920	2
S070312	120 L polypropylene foldable bag holder	1
T063253	Bag holding plate with ø 125 mm wheel	1
T096312	Big base Green Hotel, 53x101 cm, ø 125 mm wheels	1
V050039	Set with screws for shelves	1

Suggested for 15/18 rooms service - **Bag not included**

code	notes	C	L	cm	pcs	kg	m³
0H003920	ø 125 mm wheels		120	127x53x128	1	37.88	0.268
0H003920U	ø 150 mm wheels		120	127x53x130.5	1	37.13	0.268



Green Hotel 920 with 2 drawers

Trolley with varnished metal stanchions

cod.	description	qty
00003658	3 sides covering without bar for Green Hotel series 920 - 165x102 cm	1
D010031	MDF shelf for Green Hotel series 920 - 46x85,5 cm	2
D010032	Big plastic shelf for Green Hotel 920 drawer	1
H070021	Stainless steel bar for plastified covering	1
L620271	Blue varnished metal stanchion	2
L670101	Varnished metal blue structure with screws for Green Hotel series 920	2
R070440	22 L drawer with key, provided with screw set and right and left runners	2
S070312	120 L polypropylene foldable bag holder	1
T063253	Bag holding plate with ø 125 mm wheel	1
T096312	Big base Green Hotel, 53x101 cm, ø 125 mm wheels	1
V050039	Set with screws for shelves	1

Suggested for 15/18 rooms service - **Bag not included**

code	notes	C	L	cm	pcs	kg	m³
0H033920	ø 125 mm wheels		120	127x53x128	1	40.91	0.303
0H033920U	ø 150 mm wheels		120	127x53x130.5	1	37.07	0.332



Green Hotel 920 with 1 drawer

Trolley with varnished metal stanchions

cod.	description	qty
00003658	3 sides covering without bar for Green Hotel series 920 - 165x102 cm	1
D010031	MDF shelf for Green Hotel series 920 - 46x85,5 cm	2
D010032	Big plastic shelf for Green Hotel 920 drawer	1
H070021	Stainless steel bar for plastified covering	1
L620271	Blue varnished metal stanchion	2
L670101	Varnished metal blue structure with screws for Green Hotel series 920	2
R070440	22 L drawer with key, provided with screw set and right and left runners	1
S070312	120 L polypropylene foldable bag holder	1
T063253	Bag holding plate with ø 125 mm wheel	1
T096312	Big base Green Hotel, 53x101 cm, ø 125 mm wheels	1
V050039	Set with screws for shelves	1

Suggested for 15/18 rooms service - Bag not included

code	notes	C	L	cm	pcs	kg	m³
OH013920	ø 125 mm wheels		120	127x53x128	1	39.98	0.307
OH013920U	ø 150 mm wheels		120	127x53x130.5	1	39.39	0.268



Green Hotel 921

Trolley with varnished metal stanchions

cod.	description	qty
D010031	MDF shelf for Green Hotel series 920 - 46x85,5 cm	3
L620271	Blue varnished metal stanchion	2
L670101	Varnished metal blue structure with screws for Green Hotel series 920	2
S070312	120 L polypropylene foldable bag holder	1
T063253	Bag holding plate with ø 125 mm wheel	1
T096312	Big base Green Hotel, 53x101 cm, ø 125 mm wheels	1
V050039	Set with screws for shelves	1

Suggested for 15/18 rooms service - Bag not included

code	notes	C	L	cm	pcs	kg	m³
OH003921	ø 125 mm wheels		120	127x53x128	1	34.97	0.268
OH003921U	ø 150 mm wheels		120	127x53x130.5	1	35.08	0.268



Green Hotel 922

Trolley with varnished metal stanchions

cod.	description	qty
00003673	Back panel without bar for Green Hotel series 920 - 83x102 cm	1
D010031	MDF shelf for Green Hotel series 920 - 46x85,5 cm	3
H070021	Stainless steel bar for plastified covering	1
L620271	Blue varnished metal stanchion	2
L670101	Varnished metal blue structure with screws for Green Hotel series 920	2
S070312	120 L polypropylene foldable bag holder	1
T063253	Bag holding plate with ø 125 mm wheel	1
T096312	Big base Green Hotel, 53x101 cm, ø 125 mm wheels	1
V050039	Set with screws for shelves	1

Suggested for 15/18 rooms service - Bag not included

code	notes	C	L	cm	pcs	kg	m³
OH003922	ø 125 mm wheels		120	127x53x128	1	36.2	0.268
OH003922U	ø 150 mm wheels		120	127x53x130.5	1	32.83	0.268



Green Hotel 923

Trolley with varnished metal stanchions

cod.	description	qty
00003670	Covering for side closing Green Hotel - 46x102 cm	2
D010031	MDF shelf for Green Hotel series 920 - 46x85,5 cm	3
L620271	Blue varnished metal stanchion	2
L670101	Varnished metal blue structure with screws for Green Hotel series 920	2
S070312	120 L polypropylene foldable bag holder	1
T063253	Bag holding plate with ø 125 mm wheel	1
T096312	Big base Green Hotel, 53x101 cm, ø 125 mm wheels	1
V050039	Set with screws for shelves	1

Suggested for 15/18 rooms service - **Bag not included**

code	notes	C	L	cm	pcs	kg	m³
0H003923	ø 125 mm wheels		120	127x53x128	1	36.37	0.268
0H003923U	ø 150 mm wheels		120	127x53x130.5	1	37.72	0.268



Green Hotel 924

Trolley with varnished metal stanchions

cod.	description	qty
00003670	Covering for side closing Green Hotel - 46x102 cm	1
00003671	Covering for side closing Green Hotel, with pockets - 46x102 cm	1
D010031	MDF shelf for Green Hotel series 920 - 46x85,5 cm	3
L620271	Blue varnished metal stanchion	2
L670101	Varnished metal blue structure with screws for Green Hotel series 920	2
S070312	120 L polypropylene foldable bag holder	1
T063253	Bag holding plate with ø 125 mm wheel	1
T096312	Big base Green Hotel, 53x101 cm, ø 125 mm wheels	1
V050039	Set with screws for shelves	1

Suggested for 15/18 rooms service - **Bag not included**

code	notes	C	L	cm	pcs	kg	m³
0H003924	ø 125 mm wheels		120	159x53x128	1	36.57	0.268
0H003924U	ø 150 mm wheels		120	159x53x130.5	1	36.68	0.268



Green Hotel 925

Trolley with varnished metal stanchions

cod.	description	qty
00003658	3 sides covering without bar for Green Hotel series 920 - 165x102 cm	1
D010031	MDF shelf for Green Hotel series 920 - 46x85,5 cm	3
H070021	Stainless steel bar for plastified covering	1
L620271	Blue varnished metal stanchion	2
L670101	Varnished metal blue structure with screws for Green Hotel series 920	2
S070312	120 L polypropylene foldable bag holder	2
T063253	Bag holding plate with ø 125 mm wheel	2
T096312	Big base Green Hotel, 53x101 cm, ø 125 mm wheels	1
V050039	Set with screws for shelves	1

Suggested for 15/18 rooms service - **Bags not included**

code	notes	C	L	cm	pcs	kg	m³
0H003925	ø 125 mm wheels		120+120	159x53x128	1	42.41	0.268
0H003925U	ø 150 mm wheels		120+120	159x53x130.5	1	42.52	0.268



Green Hotel series 940



Green Hotel 940

Trolley with varnished metal stanchions

cod.	description	qty
00003656	3 sides covering for Green Hotel series 940 - 145x102 cm	1
D010011	MDF shelf for Green Hotel series 940 - 46x50 cm	3
L620271	Blue varnished metal stanchion	2
L670081	Varnished metal blue structure with screws for Green Hotel series 940	2
S070312	120 L polypropylene foldable bag holder	1
T096312	Big base Green Hotel, 53x101 cm, ø 125 mm wheels	1
V050039	Set with screws for shelves	1

Suggested for 10/12 rooms service - **Bags not included**

code	notes	C	L	cm	pcs	kg	m ³
0H003940	ø 125 mm wheels		120	107x53x128	1	31.37	0.268
0H003940U	ø 150 mm wheels		120	107x53x130.5	1	28.43	0.268



Green Hotel 941

Trolley with varnished metal stanchions

cod.	description	qty
D010011	MDF shelf for Green Hotel series 940 - 46x50 cm	3
L620271	Blue varnished metal stanchion	2
L670081	Varnished metal blue structure with screws for Green Hotel series 940	2
S070312	120 L polypropylene foldable bag holder	1
T096312	Big base Green Hotel, 53x101 cm, ø 125 mm wheels	1
V050039	Set with screws for shelves	1

Suggested for 10/12 rooms service - **Bags not included**

code	notes	C	L	cm	pcs	kg	m ³
0H003941	ø 125 mm wheels		120	107x53x128	1	26.23	0.268
0H003941U	ø 150 mm wheels		120	107x53x130.5	1	26.33	0.268



Green Hotel 942

Trolley with varnished metal stanchions

cod.	description	qty
00003674	Back panel for Green Hotel series 940 - 53x102 cm	1
D010011	MDF shelf for Green Hotel series 940 - 46x50 cm	3
L620271	Blue varnished metal stanchion	2
L670081	Varnished metal blue structure with screws for Green Hotel series 940	2
S070312	120 L polypropylene foldable bag holder	1
T096312	Big base Green Hotel, 53x101 cm, ø 125 mm wheels	1
V050039	Set with screws for shelves	1

Suggested for 10/12 rooms service - **Bag not included**

code	notes	C	L	cm	pcs	kg	m ³
0H003942	ø 125 mm wheels		120	107x53x128	1	27.13	0.268
0H003942U	ø 150 mm wheels		120	107x53x130.5	1	27.23	0.268



Green Hotel 943

Trolley with varnished metal stanchions

cod.	description	qty
00003670	Covering for side closing Green Hotel - 46x102 cm	2
D010011	MDF shelf for Green Hotel series 940 - 46x50 cm	3
L620271	Blue varnished metal stanchion	2
L670081	Varnished metal blue structure with screws for Green Hotel series 940	2
S070312	120 L polypropylene foldable bag holder	1
T096312	Big base Green Hotel, 53x101 cm, ø 125 mm wheels	1
V050039	Set with screws for shelves	1

Suggested for 10/12 rooms service - **Bag not included**

code	notes	C	L	cm	pcs	kg	m³
0H003943	ø 125 mm wheels		120	107x53x128	1	27.63	0.268
0H003943U	ø 150 mm wheels		120	107x53x130.5	1	27.73	0.268



Green Hotel 944

Trolley with varnished metal stanchions

cod.	description	qty
00003670	Covering for side closing Green Hotel - 46x102 cm	1
00003671	Covering for side closing Green Hotel, with pockets - 46x102 cm	1
D010011	MDF shelf for Green Hotel series 940 - 46x50 cm	3
L620271	Blue varnished metal stanchion	2
L670081	Varnished metal blue structure with screws for Green Hotel series 940	2
S070312	120 L polypropylene foldable bag holder	1
T096312	Big base Green Hotel, 53x101 cm, ø 125 mm wheels	1
V050039	Set with screws for shelves	1

Suggested for 10/12 rooms service - **Bag not included**

code	notes	C	L	cm	pcs	kg	m³
0H003944	ø 125 mm wheels		120	107x53x128	1	27.82	0.268
0H003944U	ø 150 mm wheels		120	107x53x130.5	1	27.92	0.268



Green Hotel 945

Trolley with varnished metal stanchions

cod.	description	qty
00003656	3 sides covering for Green Hotel series 940 - 145x102 cm	1
D010011	MDF shelf for Green Hotel series 940 - 46x50 cm	3
L620271	Blue varnished metal stanchion	2
L670081	Varnished metal blue structure with screws for Green Hotel series 940	2
S070312	120 L polypropylene foldable bag holder	2
T063253	Bag holding plate with ø 125 mm wheel	1
T096312	Big base Green Hotel, 53x101 cm, ø 125 mm wheels	1
V050039	Set with screws for shelves	1

Suggested for 10/12 rooms service - **Bags not included**

code	notes	C	L	cm	pcs	kg	m³
0H003945	ø 125 mm wheels		120+120	127x53x128	1	32.88	0.268
0H003945U	ø 150 mm wheels		120+120	127x53x130.5	1	32.98	0.268



Green Hotel - Components and accessories



Small Green Hotel base

Small base 53x89 cm with wheels for Green Hotel series 900

code	notes	C
T096303	ø 125 mm wheels	<input type="checkbox"/>
T396303	ø 150 mm wheels	<input type="checkbox"/>



Big Green Hotel base

Big base 53x101 cm with wheels for Green Hotel series 920-940 and Green Hotel luggage line

code	notes	C
T096312	ø 125 mm wheels	<input type="checkbox"/>
T396312	ø 150 mm wheels	<input type="checkbox"/>



Base for Green Hotel with wheel

Bag holding plate with wheel

code	notes	C
T363253	ø 125 mm wheel for outdoor use	<input type="checkbox"/>
T063253	ø 125 mm wheel	<input type="checkbox"/>



125 mm wheel with plate

Pivoting wheel with metal plate and screws

code	notes	C
00003446Z		



Wheel for Green

Wheel with metal support and sleeve

code	notes	C
00003476Y	ø 125 mm	

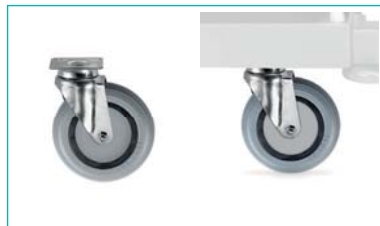

150 mm rubber wheel with plate

Rubber wheel, with metal plate and screws

code	notes	C
00003443Z	pivoting wheel	
00003460Z	fixed wheel	



Green Hotel stanchion

Blue varnished metal stanchion

code	notes	C
L620271		<input checked="" type="checkbox"/>



Green Hotel support for basins

Varnished metal blue support to hold side basins and accessories

code	notes	C
L670361		



Green Hotel structure

Varnished metal blue structure with screws for Green Hotel

code	notes	C
L670091	for series 900	
L670101	for series 920	
L670081	for series 940	



Green Hotel covering series 900

3 sides plastified covering without bar cod. H070021 for Green Hotel series 900 - 165x102 cm

code	notes	C
00003657		



Green Hotel covering series 920

3 sides plastified covering without bar cod. H070021 for Green Hotel series 920 - 165x102 cm

code	notes	C
00003658		



Green Hotel covering series 940

3 sides plastified covering for Green Hotel series 940 - 145x102 cm

code	notes	C
00003656		



Green Hotel back panel series 900

Plastified back panel without bar cod. H070021 for Green Hotel series 900 - 73x102 cm

code	notes	C
00003672		



Green Hotel back panel series 920

Plastified back panel without bar cod. H070021 for Green Hotel series 920 - 83x102 cm

code	notes	C
00003673		



Green Hotel back panel series 940

Plastified back panel for Green Hotel series 940 - 53x102 cm

code	notes	C
00003674		<input type="checkbox"/>

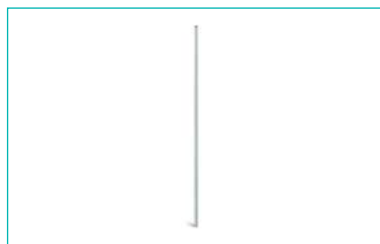

Bar covering Green Hotel

Stainless steel bar for plastified covering Green Hotel series 900-920

code	notes	C
H070021		<input type="checkbox"/>



Side covering Green Hotel

Plastified covering for side closing Green Hotel - 46x102 cm

code	notes	C
00003670		<input type="checkbox"/>



Side covering Green Hotel with pockets

Plastified covering for side closing Green Hotel, with pockets - 46x102 cm

code	notes	C
00003671		<input type="checkbox"/>



120 L foldable Green Hotel bag holder

120 L foldable bag holder

code	notes	C
S070312		<input type="checkbox"/>



2x70 L foldable Green Hotel bag holder

2x70 L foldable bag holder

code	notes	C
S070342		<input type="checkbox"/>



70 L Green Hotel bag holder

70 L varnished metal bag holder with bag tightener

code	notes	C
L650111		<input checked="" type="checkbox"/>



Lid 120 L bag holder with check-list holder

Lid included with check-list holder for 120 L bag holder

code	notes	C
S070328		
S070327		
S070325		
S070325G		
S070326		



Green Hotel shelf

MDF shelf for Green Hotel

code	notes	C
D010021	for series 900 - 46x72,5 cm	
D010031	for series 920 - 46x85,5 cm	
D010011	for series 940 - 46x50 cm	



Set with screws for Green Hotel shelves

Set with screws for shelves

code	notes	C
V050039		



Green Hotel support for bottle rack

Varnished metal support for bottle rack cod. 0E003518

code	notes	C
L660671		



Green Hotel Vario holder

Varnished metal holder for 16 L Vario

code	notes	C
L660661	for two 16 L Vario bins	
L660666	for four 16 L Vario bins	



Covering Green Hotel

Front covering for Green Hotel trolleys

code	notes	C
00003653	for series 900	
00003654	for series 920	



Basin to hold buckets for chromed trolleys

Side basin to hold buckets, with hooks

code	notes	C
S030301		



Bottle rack

Bottle rack with handle and removable dividers

code	notes	C
00003518		
0E003518		



Tray Green Hotel

MDF tray with key for Green Hotel serie 900-920 for shelves 83 and 73 cm, 60x38x4 cm

code	notes	C
00003675		



22 L drawer Green Hotel

22 L drawer with key with screw set and runners

code	notes	C
R070440		



10 L Green Hotel drawer

10 L drawer with key with screw set and runners

code	notes	C
R070450		



Runner for Green Hotel drawer

Right/left runner for 22 L and 10 L Green Hotel drawer

code	notes	C
S070445	right	
S070446	left	



Set with screws for Green Hotel runners

Set 12 screws to fix runners for 10 L or 22 L drawer

code	notes	C
V050074		



Kit shelf and 22 L drawer Green Hotel

Pierced shelf with 22 L drawer with key, screws and runners for Green Hotel trolleys

code	notes	C
R070442	for series 900	
R070443	for series 920	
R070441	for series 940	



Kit shelf and 10 L drawer Green Hotel

Pierced shelf with 10 L drawer with key, screws and runners for Green Hotel trolleys

code	notes	C
R070452	for series 900	
R070453	for series 920	
R070451	for series 940	

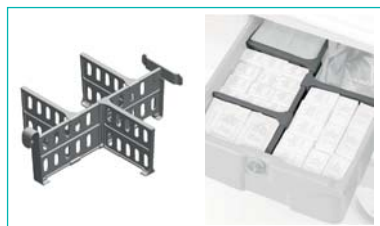

Set with divider for Magic drawer with 5 partitions

Divider with 5 partitions for 22 L drawer

code	notes	C
R590845		



Set with divider for Magic drawer with 4 partitions

Divider with 4 partitions for 22 L drawer

code	notes	C
R590844		



Divider Green Hotel

Divider for courtesy line

code	notes	C
00003679	46x46 cm	
00003677	66x46 cm	



Handle holder with hose hook

Adjustable handle holder with hose hook, without screws, Ø 22 cm

code	notes	C
00003591		
0E003591		



Single hook with hose hook

Single hook Ø 22 mm for dust-pan with holder for hose

code	notes	C
00003592		
0E003592		



Handle holder with roll with hose hook

Handle holder with rubber roll, with hose hook

code	notes	C
0E003597		



Hose hook connecting to large edge

ø 32 mm vacuum-cleaner hose hook connecting to side basin

code	notes	C
00003343E		<input type="checkbox"/>

To be used with basins cod. T090730, S030302, S030310 and S030315



Spray dispenser hook connecting to large edge

Spray dispenser hook connecting to side basin

code	notes	C
00003349E		<input type="checkbox"/>

To be used with basins cod. T090730, S030302, S030310 and S030315



Single hook connecting to large edge

Single hook for dust-pan connecting to side basin

code	notes	C
00003346		<input checked="" type="checkbox"/>
00003346E		<input type="checkbox"/>

To be used with basins cod. T090730, S030302, S030310 and S030315



Handle holder connecting to large edge

Handle holder connecting to side Magic basin and Green trolleys

code	notes	C
00003345		<input checked="" type="checkbox"/>
0E003345		<input type="checkbox"/>

To be used with basins cod. T090730, S030302, S030310 and S030315



120 L plastified bag

120 L plastified bag with string

code	notes	C
00003648		<input checked="" type="checkbox"/>
00003646		<input checked="" type="checkbox"/>
00003647		<input checked="" type="checkbox"/>
00003645		<input checked="" type="checkbox"/>
00003649		<input checked="" type="checkbox"/>
00003650		<input checked="" type="checkbox"/>

Not to be used with Dust cod. 00004010 - 00004011



70 L plastified bag with zip

70 L plastified bag with zip and string

code	notes	C
00003681		<input checked="" type="checkbox"/>
00003680		<input checked="" type="checkbox"/>
00003682		<input checked="" type="checkbox"/>
00003683		<input checked="" type="checkbox"/>
00003680J		<input checked="" type="checkbox"/>
00003659		<input type="checkbox"/>



Green Hotel bathrobe holder

Bathrobe holder with plastified pockets with 2 joints (45x30x90 cm)

code	notes	C
00003669		<input type="checkbox"/>



Joint for Green Hotel

Varnished metal joint for Green Hotel trolleys

code	notes	C
H660921		<input checked="" type="checkbox"/>



Paper holder

Rilsan varnished metal holder to hold "C" paper towels and paper rolls

code	notes	C
H670800		<input type="checkbox"/>



The full range of TTS safety signs on page 486

STOP & GO



PICK & GO



Green Hotel linen trolley



Green Hotel 915

Plastified linen trolley

cod.	description	qty
00003664	200 L plastified bag for Green Hotel 915	1
L620281	Blue varnished metal stanchion for Green Hotel linen trolley 915-916	2
T092303	Small Green Hotel base, 53x89 cm, with ø 125 mm wheels	1
V050019	Set with screws for Green Hotel 915-916-918	1

code	notes	C	L	cm	pcs	kg	m³
0H003915	ø 125 mm wheels	■	200	88x53x91	1	12.19	0.18
0H003915U	ø 150 mm wheels	■	200	88x53x93.5	1	11.19	0.18



Green Hotel 916

Plastified linen trolley

cod.	description	qty
00003665	200 L plastified bag with zipper and covering	1
L620281	Blue varnished metal stanchion for Green Hotel linen trolley 915-916	2
T092303	Small Green Hotel base, 53x89 cm, with ø 125 mm wheels	1
V050019	Set with screws for Green Hotel 915-916-918	1

code	notes	C	L	cm	pcs	kg	m³
0H003916	ø 125 mm wheels	■	200	88x53x91	1	12.27	0.18
0H003916U	ø 150 mm wheels	■	200	88x53x93.5	1	12.38	0.18



Green Hotel 917

Plastified linen trolley

cod.	description	qty
00003650	120 L plastified bag with string, grey	1
00003665	200 L plastified bag with zipper and covering	1
H320090	Rilsan varnished metal stanchion for Green Hotel 917	1
H320285	Rilsan varnished metal "L" stanchion for Green Hotel 917	2
S070312	120 L polypropylene foldable bag holder	1
T063253	Bag holding plate with ø 125 mm wheel	1
T092303	Small Green Hotel base, 53x89 cm, with ø 125 mm wheels	1
V050049	Set with screws for Green Hotel 917	1

code	notes	C	L	cm	pcs	kg	m³
0H003917	ø 125 mm wheels	■	120+200	126x53x108	1	17.87	0.18
0H003917U	ø 150 mm wheels	■	120+200	126x53x110.5	1	17.97	0.18



Green Hotel 918

Plastified linen trolley

cod.	description	qty
00003663	Plastified bag 300 L for Green Hotel 918	1
L620291	Blue varnished metal stanchion for Green Hotel linen trolley 918	2
T092312	Big Green Hotel base, 53x101 cm, with ø 125 mm wheels	1
V050019	Set with screws for Green Hotel 915-916-918	1

code	notes	C	L	cm	pcs	kg	m³
0H003918	ø 125 mm wheels	■	300	107x53x103	1	13.91	0.242
0H003918U	ø 150 mm wheels	■	300	107x53x105.5	1	13.95	0.242



Green Hotel 919

Plastified linen trolley

cod.	description	qty
00003668	300 L plastified bag with zipper and covering	1
L620291	Blue varnished metal stanchion for Green Hotel linen trolley 918	2
T092312	Big Green Hotel base, 53x101 cm, with ø 125 mm wheels	1
V050019	Set with screws for Green Hotel 915-916-918	1

code	notes	C	L	cm	pcs	kg	m ³
0H003919	ø 125 mm wheels	<input type="checkbox"/>		107x53x103	1	14.06	0.242
0H003919U	ø 150 mm wheels	<input type="checkbox"/>		107x53x105	1	14.06	0.242

Green Hotel linen trolley - Components and accessories



Small Green Hotel base for linen trolley

Small base 53x89 cm with wheels for Green Hotel linen trolley

code	notes	C
T092303	ø 125 mm wheels	<input type="checkbox"/>
T291303	ø 125 mm wheels outdoor use	<input type="checkbox"/>
T391303	ø 150 mm wheels	<input type="checkbox"/>



Big base Green Hotel for linen trolley

Big base 53x101 cm with wheels for Green Hotel linen trolley

code	notes	C
T092312	ø 125 mm wheels	<input type="checkbox"/>
T291312	ø 125 mm wheels outdoor use	<input type="checkbox"/>
T391312	ø 150 mm wheels	<input type="checkbox"/>



Base for Green Hotel with wheel

Bag holding plate with wheel

code	notes	C
T363253	ø 125 mm wheel for outdoor use	<input type="checkbox"/>
T063253	ø 125 mm wheel	<input type="checkbox"/>



Stanchion Green Hotel for linen trolley

Varnished metal stanchion for Green Hotel linen trolley

code	notes	C
L620291	for Green Hotel 918	<input checked="" type="checkbox"/>
L620281	for Green Hotel 915-916	<input checked="" type="checkbox"/>



“L” stanchion for Green Hotel

Rilsan “L” stanchion for Green Hotel 917

code	notes	C
H320285		<input type="checkbox"/>



Rilsan stanchion Green Hotel

Rilsan stanchion for Green Hotel 917

code	notes	C
H320090		<input type="checkbox"/>



Plastified bag 915

200 L plastified bag for Green Hotel 915

code	notes	C
00003664		<input type="checkbox"/>



Plastified bag with covering

200 L plastified bag with zipper and covering

code	notes	C
00003665K		<input type="checkbox"/>
00003665W		<input type="checkbox"/>
00003665		<input type="checkbox"/>



Plastified bag 918

Plastified bag 300 L for Green Hotel 918

code	notes	C
00003663		<input type="checkbox"/>



120 L foldable Green Hotel bag holder

120 L foldable bag holder

code	notes	C
S070312		<input type="checkbox"/>

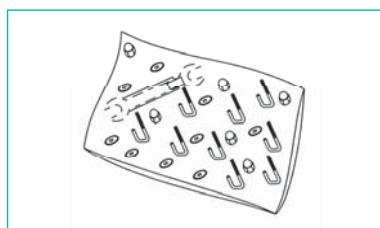

Set with screws for Green Hotel linen trolley

Set with screws for Green Hotel linen trolleys

code	notes	C
V050019	for Green Hotel 915-916-918	
V050049	for Green Hotel 917	

Green Hotel Luggage trolley



Green Hotel 950

Luggage trolley with wooden shelf and chromed structure

cod.	description	qty
D010100	MDF shelf for base Green Hotel 950-955	1
H020300	Chromed side stanchion for Green Hotel 950 955	2
H020310	Chromed stanchion, shaped for Green Hotel 950	1
T096312	Big base Green Hotel, 53x101 cm, ø 125 mm wheels	1
V050053	Set with screws for Green Hotel 950	1

101cm 53cm 178cm

Maximum load: 200 Kg

code	notes	C	L	cm	pcs	kg	m ³
0H003950	ø 125 mm wheels			101x53x178	1	18	0.23
0H003950U	ø 150 mm wheels			101x53x180	1	18.2	0.23



Green Hotel 955

Luggage trolley with wooden shelf and chromed structure

cod.	description	qty
D010100	MDF shelf for base Green Hotel 950-955	1
H020300	Chromed side stanchion for Green Hotel 950 955	2
H070024	Side chromed stanchion for Green Hotel 955	5
T096312	Big base Green Hotel, 53x101 cm, ø 125 mm wheels	1
V050054	Set with screws for Green Hotel 955	1

101cm 53cm 118cm

Maximum load: 200 Kg

code	notes	C	L	cm	pcs	kg	m ³
0H003955	ø 125 mm wheels			101x53x118	1	19.25	0.2
0H003955U	ø 150 mm wheels			101x53x120	1	19.35	0.2



Green Hotel Luggage trolley - Components and accessories



Big Green Hotel base

Big base 53x101 cm with wheels for Green Hotel series 920-940 and Green Hotel luggage line

code	notes	C
T096312	ø 125 mm wheels	<input type="checkbox"/>
T396312	ø 150 mm wheels	<input type="checkbox"/>



Shelf for Green Hotel base

MDF shelf for base Green Hotel 950-955

code	notes	C
D010100		

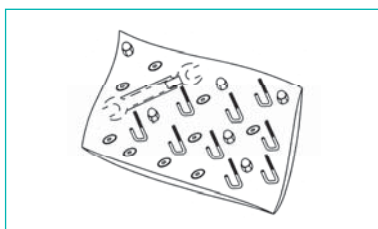

Set with screws Green Hotel luggage trolley

Set with screws for Green Hotel luggage trolleys

code	notes	C
V050053	for Green Hotel 950	
V050054	for Green Hotel 955	



Chromed Green Hotel stanchion

Chromed stanchion, shaped for Green Hotel 950

code	notes	C
H020310		



Chromed side Green Hotel stanchion

Chromed side stanchion for Green Hotel 950 955

code	notes	C
H020300		



Side chromed Green Hotel

Side chromed stanchion for Green Hotel 955

code	notes	C
H070024		

Dust trolleys

Dust Laundry

Linen trolley Dust 4160

70 L Rilsan varnished linen trolley with lid

cod.	description	qty
00003615	Bag tightener band	1
L370820	Single Rilsan varnished Dust frame with ø 80 mm wheels, thread and threadguards	1
R070501	Lid for linen collection trolley, red	1
S070510	Polypropylene base for Dust trolleys	1



48cm 39cm 95cm

Bag not included

code	notes	C	L	pcs	kg	m ³
00004160			70	1	6.24	0.218

Linen trolley Dust 4161 - with pedal

70 L Rilsan varnished linen trolley with lid and pedal

cod.	description	qty
00003615	Bag tightener band	1
L370820	Single Rilsan varnished Dust frame with ø 80 mm wheels, thread and threadguards	1
R070501	Lid for linen collection trolley, red	1
S070510	Polypropylene base for Dust trolleys	1
V050090	Pedal set for Dust trolleys	1



48cm 39cm 95cm

Bag not included

code	notes	C	L	pcs	kg	m ³
00004161			70	1	6.61	0.218



Linen trolley Dust 4162

2x70 L Rilsan varnished linen trolley with lids

cod.	description	qty
00003615	Bag tightener band	2
0E003686	Screwless joint for linen collection trolleys	1
H370820	Single Rilsan varnished Dust frame	1
L370820	Single Rilsan varnished Dust frame with ø 80 mm wheels, thread and threadguards	1
R070501	Lid for linen collection trolley, red	1
R070502	Lid for linen collection trolley, blue	1
S070510	Polypropylene base for Dust trolleys	2
V050073	Screw set for Dust linen collection trolley	1

48cm 75cm 95cm

Bags not included

code	notes	C	L	pcs	kg	m³
00004162			2 x 70	1	10.52	0.218



Linen trolley Dust 4163 - with pedal

2x70 L Rilsan varnished linen trolley with lids and pedals

cod.	description	qty
00003615	Bag tightener band	2
0E003686	Screwless joint for linen collection trolleys	1
H370820	Single Rilsan varnished Dust frame	1
L370820	Single Rilsan varnished Dust frame with ø 80 mm wheels, thread and threadguards	1
R070501	Lid for linen collection trolley, red	1
R070502	Lid for linen collection trolley, blue	1
S070510	Polypropylene base for Dust trolleys	2
V050073	Screw set for Dust linen collection trolley	1
V050090	Pedal set for Dust trolleys	2

48cm 74cm 95cm

Bags not included

code	notes	C	L	pcs	kg	m³
00004163			2 x 70	1	11.25	0.218



Linen trolley Dust 4164

3x70 L Rilsan varnished linen trolley with lids

cod.	description	qty
00003615	Bag tightener band	3
0E003686	Screwless joint for linen collection trolleys	2
H370820	Single Rilsan varnished Dust frame	2
L370820	Single Rilsan varnished Dust frame with ø 80 mm wheels, thread and threadguards	1
R070501	Lid for linen collection trolley, red	1
R070502	Lid for linen collection trolley, blue	1
R070503	Lid for linen collection trolley, yellow	1
S070510	Polypropylene base for Dust trolleys	3
V050073	Screw set for Dust linen collection trolley	2

48cm 110cm 95cm

Bags not included

code	notes	C	L	pcs	kg	m³
00004164			3 x 70	1	15.5	0.267



Linen trolley Dust 4165 - with pedal

3x70 L Rilsan varnished linen trolley with lids and pedals

cod.	description	qty
00003615	Bag tightener band	3
0E003686	Screwless joint for linen collection trolleys	2
H370820	Single Rilsan varnished Dust frame	2
L370820	Single Rilsan varnished Dust frame with ø 80 mm wheels, thread and threadguards	1
R070501	Lid for linen collection trolley, red	1
R070502	Lid for linen collection trolley, blue	1
R070503	Lid for linen collection trolley, yellow	1
S070510	Polypropylene base for Dust trolleys	3
V050073	Screw set for Dust linen collection trolley	2
V050090	Pedal set for Dust trolleys	3

48cm 110cm 95cm

Bags not included

code	notes	C	L	pcs	kg	m³
00004165			3 x 70	1	16.59	0.267



Linen trolley Dust 4166

4x70 L Rilsan varnished linen trolley with lids

cod.	description	qty
00003615	Bag tightener band	4
0E003686	Screwless joint for linen collection trolleys	3
H370820	Single Rilsan varnished Dust frame	3
L370820	Single Rilsan varnished Dust frame with ø 80 mm wheels, thread and threadguards	1
R070501	Lid for linen collection trolley, red	1
R070502	Lid for linen collection trolley, blue	1
R070503	Lid for linen collection trolley, yellow	1
R070504	Lid for linen collection trolley, green	1
S070510	Polypropylene base for Dust trolleys	4
V050073	Screw set for Dust linen collection trolley	3

48cm 146cm 95cm

Bags not included

code	notes	C	L	pcs	kg	m³
00004166			4 x 70	1	20.94	0.452



Linen trolley Dust 4167 - with pedal

4x70 L Rilsan varnished linen trolley with lids and pedals

cod.	description	qty
00003615	Bag tightener band	4
0E003686	Screwless joint for linen collection trolleys	3
H370820	Single Rilsan varnished Dust frame	3
L370820	Single Rilsan varnished Dust frame with ø 80 mm wheels, thread and threadguards	1
R070501	Lid for linen collection trolley, red	1
R070502	Lid for linen collection trolley, blue	1
R070503	Lid for linen collection trolley, yellow	1
R070504	Lid for linen collection trolley, green	1
S070510	Polypropylene base for Dust trolleys	4
V050073	Screw set for Dust linen collection trolley	3
V050090	Pedal set for Dust trolleys	4

48cm 146cm 95cm

Bags not included

code	notes	C	L	pcs	kg	m³
00004167			4 x 70	1	22.4	0.452



Medium linen trolley Dust

Chromed trolley with ø 80 mm wheels and threadguards, with 150 L plastified bag

↙ 62cm ↘ 60cm ↗ 103cm

code	notes	C	L	pcs	kg	m ³
00004050			150	3	17.1	0.23



Big linen trolley Dust

Chromed trolley with ø 80 mm wheels and threadguards, with 180 L plastified bag

↙ 62cm ↘ 70cm ↗ 103cm

code	notes	C	L	pcs	kg	m ³
00004051			180	2	13	0.15



Linen trolley Dust Export

Chromed trolley with ø 80 mm wheels and threadguards, with 150 L plastified bag

↙ 62cm ↘ 62cm ↗ 97cm

code	notes	C	L	pcs	kg	m ³
00004055			150	2	12.1	0.23

Dust Laundry - Components and accessories



Dust base

Base for Dust trolleys

code	notes	C
S070510		



Dust lid

Lid for Dust collection trolley

code	notes	C
R070501		
R070502		
R070504		
R070503		
R070505		

Colour coded lids ideal for separate waste collection



Bag tightener band

Rubber band to tighten the bag

code	notes	C
00003615		



Dust joint

Screwless joint for linen collection trolleys

code	notes	C
0E003686		



Medium Dust bag

150 L. plastified bag for Dust medium linen trolley

code	notes	C
00003602		



Big Dust bag

180 L. plastified bag for Dust big linen trolley

code	notes	C
00003603		



Dust Export bag

150 L. plastified bag for Dust Export linen trolley

code	notes	C
00003640		



70 L plastified bag with zip

70 L plastified bag with zip and string

code	notes	C
00003681		
00003680		
00003682		
00003683		
00003680J		
00003659		



Polyester bag

Polyester bag with laces

code	notes	C
00003633		
00003631		
00003632		
00003630		



Dust pedal set

Pedal set for Dust trolleys

code	notes	C
V050090		



80 mm wheel with thread and threadguards

Wheel with metal support, thread and threadguards

code	notes	C
00003480		



STOP & GO

SAFETY EQUIPMENT

Doorstop systems	487
------------------	-----

SAFETY SIGNS

Door signage	488
Sided floor sign	489
Pyramidal signals	498
Pyramidal signals - Accessories	499
Pyramidal signals - Pads	499



Safety equipment

Doorstop systems

Doorstop

Universal doorstop with rubber edge

FEATURES



- **ERGONOMIC:** thanks to its release system it can be placed and removed with ease and no unnecessary bending is needed
- **NON MARKING:** thanks to its thermoplastic rubber edge it leaves no marks on doors or floor surfaces
- **UNIVERSAL:** designed to fit all door sizes
- **ANTI-SLIP:** it will grip most surfaces thanks to its moulded rubber edge
- **COMPACT:** small in size and easy to carry around, hanged on cleaning trolley

USE



Universal doorstop

Universal doorstop with non-marking rubber edge

8cm 16cm 5cm

code	notes	C	pcs	kg	m ³
00001065V			50	3.16	0.028



Universal doorstop with handle

Universal doorstop with non-marking rubber edge and ø 23 mm handle with patented system to place and remove it with ease

8cm 16cm 90cm

code	notes	C	pcs	kg	m ³
00001060V			6	1.84	0.02

Safety signs

Signal

"NO ENTRY" door signage with quick release fittings



- **STABLE:** suckers provide a strong grip with no damage to door surfaces
- **FUNCTIONAL:** easy to open and close
- **EASY TO CLEAN:** PVC material with water resistant screen printing
- **UNIVERSAL:** will fit door sizes 77cm >134cm by using its telescopic aluminium frame
- **COMPACT:** small in size and easy to carry around, hanged on cleaning trolley
- **CUSTOMIZABLE:** include your company's logo with graphics, minimum order requirements. Please contact us for further information!

ADJUSTMENT



FASTENING SYSTEM



Door signage



No entry door signage

"No Entry" door signage with quick release fittings, adjustable, provided with PVC cloth with graphics

Adjustable from 77 to 134 cm - PVC cloth: 50 x 32,5 cm

code	notes	C	pcs	kg	m ³
00003900			10	5.25	0.013



Floor signs

Double sided or three sided floor signs with quick hooking system

FEATURES



The double sided or three sided floor signs are available with universal hooking system that facilitates the application on various TTS trolleys.

HINGED AND FOLDABLE HOOK:

- Space saving
- Safety increased during work and use
- Grip and opening hook in a single movement

Sided floor sign



Two sided floor sign - EN 1

Two sided floor sign with pictogram and message in English

CAUTION
WET FLOOR

↙ 23cm ↘ 50cm ↗ 60cm

code	notes	C	pcs	kg	m ³
00003560	With new patented fast hooking system	■	5	3.78	0.024



Two sided floor sign - EN 2

Two sided floor sign with pictogram and message in English

TRIP
HAZARD

↙ 23cm ↘ 50cm ↗ 60cm

code	notes	C	pcs	kg	m ³
00003813	With new patented fast hooking system	■	5	3.78	0.024



Two sided floor sign - EN 3

Two sided floor sign with pictogram and message in English

CLEANING
IN PROGRESS

↙ 23cm ↘ 50cm ↗ 60cm

code	notes	C	pcs	kg	m ³
00003810	With new patented fast hooking system	■	5	3.78	0.024



↙ 23cm ↗ 50cm ↗ 60cm

Two sided floor sign - IT

Two sided floor sign with pictogram and message in Italian



code	notes	C	pcs	kg	m ³
00003558	With new patented fast hooking system	■	5	3.78	0.024



↙ 23cm ↗ 50cm ↗ 60cm

Two sided floor sign - ES

Two sided floor sign with pictogram and message in Spanish



code	notes	C	pcs	kg	m ³
00003575	With new patented fast hooking system	■	5	3.78	0.024



↙ 23cm ↗ 50cm ↗ 60cm

Two sided floor sign - PT 1

Two sided floor sign with pictogram and message in Portuguese



code	notes	C	pcs	kg	m ³
00003800	With new patented fast hooking system	■	5	3.78	0.024



↙ 23cm ↗ 50cm ↗ 60cm

Two sided floor sign - PT 2

Two sided floor sign with pictogram and message in Portuguese



code	notes	C	pcs	kg	m ³
00003576	With new patented fast hooking system	■	5	3.78	0.024



↙ 23cm ↘ 50cm ↗ 60cm

Two sided floor sign - FR

Two sided floor sign with pictogram and message in French

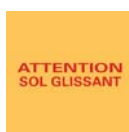

code	notes	C	pcs	kg	m³
00003565	With new patented fast hooking system	■	5	3.78	0.024



↙ 23cm ↘ 50cm ↗ 60cm

Two sided floor sign - DE

Two sided floor sign with pictogram and message in German



code	notes	C	pcs	kg	m³
00003564	With new patented fast hooking system	■	5	3.78	0.024



↙ 23cm ↘ 50cm ↗ 60cm

Two sided floor sign - PL

Two sided floor sign with pictogram and message in Polish



code	notes	C	pcs	kg	m³
00003684	With new patented fast hooking system	■	5	3.78	0.024



↙ 23cm ↘ 50cm ↗ 60cm

Two sided floor sign - HR

Two sided floor sign with pictogram and message in Croatian

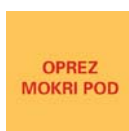

code	notes	C	pcs	kg	m³
00003801	With new patented fast hooking system	■	5	3.78	0.024



Two sided floor sign - RU

Two sided floor sign with pictogram and message in Russian



23cm 50cm 60cm

code	notes	C	pcs	kg	m ³
00003805	With new patented fast hooking system		5	3.78	0.024



Two sided floor sign - NL

Two sided floor sign with pictogram and message in Dutch

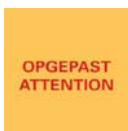

23cm 50cm 60cm

code	notes	C	pcs	kg	m ³
00003802	With new patented fast hooking system		5	3.78	0.024



Two sided floor sign - IW

Two sided floor sign with pictogram and message in Hebrew



23cm 50cm 60cm

code	notes	C	pcs	kg	m ³
00003804	With new patented fast hooking system		5	3.78	0.024



Two sided floor sign - DA

Two sided floor sign with pictogram and message in Danish



23cm 50cm 60cm

code	notes	C	pcs	kg	m ³
00003817	With new patented fast hooking system		5	3.78	0.024

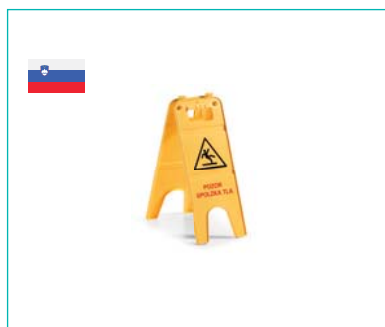

Two sided floor sign - SI

Two sided floor sign with pictogram and message in Slovenian



23cm 50cm 60cm

code	notes	C	pcs	kg	m ³
00003816	With new patented fast hooking system	■	5	3.78	0.024



Two sided floor sign - RO

Two sided floor sign with pictogram and message in Romanian



23cm 50cm 60cm

code	notes	C	pcs	kg	m ³
00003818	With new patented fast hooking system	■	5	3.78	0.024



Two sided floor sign - CA

Two sided floor sign with pictogram and message in Catalan

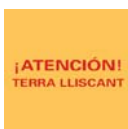

23cm 50cm 60cm

code	notes	C	pcs	kg	m ³
00003815	With new patented fast hooking system	■	5	3.78	0.024



Two sided floor sign - EU-ES

Two sided floor sign with pictogram and message in Basque/Spanish



23cm 50cm 60cm

code	notes	C	pcs	kg	m ³
00003819	With new patented fast hooking system	■	5	3.78	0.024





Two sided floor sign - HU

Two sided floor sign with pictogram and message in Hungarian

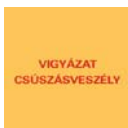

23cm 50cm 60cm

code	notes	C	pcs	kg	m ³
00003824	With new patented fast hooking system		5	3.78	0.024



Two sided floor sign - IT-EN

Two sided floor sign with pictogram and bilingual message: side A Italian - side B English



23cm 50cm 60cm

code	notes	C	pcs	kg	m ³
00003599	With new patented fast hooking system		5	3.78	0.024



Two sided floor sign - RU-EN

Two sided floor sign with pictogram and bilingual message: side A Russian - side B English



23cm 50cm 60cm

code	notes	C	pcs	kg	m ³
00003685	With new patented fast hooking system		5	3.78	0.024



Two sided floor sign - UK-EN

Two sided floor sign with pictogram and bilingual message: side A Ukrainian - side B English



23cm 50cm 60cm

code	notes	C	pcs	kg	m ³
00003688	With new patented fast hooking system		5	3.78	0.024



Two sided floor sign - NEUTRAL

Two sided floor sign neutral

↙ 23cm ↘ 50cm ↗ 60cm

code	notes	C	pcs	kg	m ³
S090030	With new patented fast hooking system		5	3.78	0.024



Three sided floor sign - EN 1

Three sided floor sign with pictogram and message in English

↙ 25cm ↘ 41cm ↗ 104cm

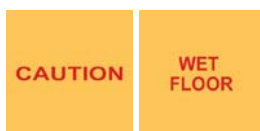

code	notes	C	pcs	kg	m ³
00003579	With new patented fast hooking system		5	6.07	0.038



Three sided floor sign - EN 2

Three sided floor sign with pictogram and message in English

↙ 25cm ↘ 41cm ↗ 104cm

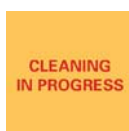

code	notes	C	pcs	kg	m ³
00003820	With new patented fast hooking system		5	6.07	0.038



Three sided floor sign - IT

Three sided floor sign with pictogram and message in Italian

↙ 25cm ↘ 41cm ↗ 104cm



code	notes	C	pcs	kg	m ³
00003571	With new patented fast hooking system		5	6.07	0.038

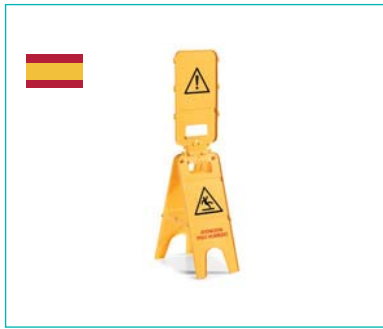

Three sided floor sign - ES

Three sided floor sign with pictogram and message in Spanish

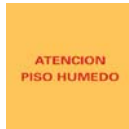

25cm 41cm 104cm

code	notes	C	pcs	kg	m ³
00003578	With new patented fast hooking system	5	5	6.07	0.038



Three sided floor sign - FR

Three sided floor sign with pictogram and message in French



25cm 41cm 104cm

code	notes	C	pcs	kg	m ³
00003595	With new patented fast hooking system	5	5	6.07	0.038



Three sided floor sign - PT

Three sided floor sign with pictogram and message in Portuguese



25cm 41cm 104cm

code	notes	C	pcs	kg	m ³
00003577	With new patented fast hooking system	5	5	6.07	0.038



Three sided floor sign - DE

Three sided floor sign with pictogram and message in German



25cm 41cm 104cm

code	notes	C	pcs	kg	m ³
00003582	With new patented fast hooking system	5	5	6.07	0.038



Three sided floor sign - PL

Three sided floor sign with pictogram and message in Polish



25cm 41cm 104cm

code	notes	C	pcs	kg	m ³
00003807	With new patented fast hooking system	■	5	6.07	0.038



Three sided floor sign - HR

Three sided floor sign with pictogram and message in Croatian

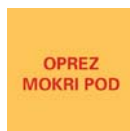

25cm 41cm 104cm

code	notes	C	pcs	kg	m ³
00003808	With new patented fast hooking system	■	5	6.07	0.038



Three sided floor sign - RU

Three sided floor sign with pictogram and message in Russian



25cm 41cm 104cm

code	notes	C	pcs	kg	m ³
00003809	With new patented fast hooking system	■	5	6.07	0.038



Three sided floor sign - NL

Three sided floor sign with pictogram and message in Dutch

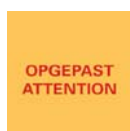

25cm 41cm 104cm

code	notes	C	pcs	kg	m ³
00003814	With new patented fast hooking system	■	5	6.07	0.038



Three sided floor sign - IW

Three sided floor sign with pictogram and message in Hebrew



25cm 41cm 104cm

code	notes	C	pcs	kg	m ³
00003803	With new patented fast hooking system	5	5	6.07	0.038

Floor signs

Pyramidal safety signal

FEATURES



- Robust, with rounded corners and smooth surface so easy to be cleaned
- At the top it has a hole to insert the rectangular tables with different types of signs
- Thanks to the structure of the cone with the enlarged and round base, the signal remains steady even in case of accidental bumps
- The signal has two holes on the top, for easy transport
- Four-sided shape for efficient stocking



- Red flashing light for the pyramidal signal
- Insert to the top, into the central hole
- The housing is in plastic and it is completely waterproof for outdoor use
- Equipped with a button to switch on and off the light
- It works with 2 batteries 1,5 V lasting about 2 months

Pyramidal signals



Pyramidal safety signals

Pyramidal safety signal wet floor

37cm 37cm 93cm

code	notes	C	pcs	kg	m ³
S210410		5	5	9.7	0.171



Pyramidal signals - Accessories



Chain

1 meter chain for signals wet floor

code	notes	C
00003553		



Weight pyramidal signal

Weight 500 g for pyramidal signal with screws

code	notes	C
S010370		



Light pyramidal signal

Red flashing hazard light

code	notes	C
S010350		

Power source: 2 batteries 1,5 V

Pyramidal signals - Pads



Round pad pyramidal signal - EN

Round pad for pyramidal signal with message in English, ø 23 cm

code	notes	C	cm	pcs	kg	m³
S210812			23	5	0.56	0.005



Round pad pyramidal signal - IT

Round pad for pyramidal signal with message in Italian, ø 23 cm

code	notes	C	cm	pcs	kg	m³
S210813			23	5	0.56	0.005



Round pad pyramidal signal - ES

Round pad for pyramidal signal with message in Spanish, ø 23 cm

code	notes	C	cm	pcs	kg	m³
S210816			23	5	0.56	0.005



Round pad pyramidal signal - FR

Round pad for pyramidal signal with message in French, ø 23 cm

code	notes	C	cm	pcs	kg	m ³
S210814			23	5	0.56	0.005



Round pad pyramidal signal - DE

Round pad for pyramidal signal with message in German, ø 23 cm

code	notes	C	cm	pcs	kg	m ³
S210815			23	5	0.56	0.005



Round pad pyramidal signal DIVIETO

Round pad for pyramidal signal with symbol "No entry", ø 23 cm

code	notes	C	cm	pcs	kg	m ³
S110811			23	5	0.56	0.005



Round pad pyramidal signal OBBLIGO

Round pad for pyramidal signal with symbol "Directional arrow", ø 23 cm

code	notes	C	cm	pcs	kg	m ³
S010810			23	5	0.56	0.005



Rectangular pad pyramidal signal - EN 1

Rectangular pad for pyramidal signal with message in English

code	notes	C	cm	pcs	kg	m ³
S210610			36x36	5	2.88	0.027



Rectangular pad pyramidal signal - EN 2

Rectangular pad for pyramidal signal with message in English

code	notes	C	cm	pcs	kg	m ³
S210611			36x36	5	2.88	0.027



Rectangular pad pyramidal signal - EN 3

Rectangular pad for pyramidal signal with message in English

code	notes	C	cm	pcs	kg	m ³
S210612			36x36	5	2.88	0.027



Rectangular pad pyramidal signal - EN 4

Rectangular pad for pyramidal signal with message in English

code	notes	C	cm	pcs	kg	m ³
S110613			36x36	5	2.88	0.027



Rectangular pad pyramidal signal - IT 1

Rectangular pad for pyramidal signal with message in Italian

code	notes	C	cm	pcs	kg	m ³
S210620			36x36	5	2.88	0.027



Rectangular pad pyramidal signal - IT 2

Rectangular pad for pyramidal signal with message in Italian

code	notes	C	cm	pcs	kg	m ³
S210624			36x36	5	2.88	0.027



Rectangular pad pyramidal signal - IT 3

Rectangular pad for pyramidal signal with message in Italian

code	notes	C	cm	pcs	kg	m ³
S210621			36x36	5	2.88	0.027



Rectangular pad pyramidal signal - IT 4

Rectangular pad for pyramidal signal with message in Italian

code	notes	C	cm	pcs	kg	m ³
S210622			36x36	5	2.88	0.027



Rectangular pad pyramidal signal - IT 5

Rectangular pad for pyramidal signal with message in Italian

code	notes	C	cm	pcs	kg	m ³
S110623			36x36	5	2.88	0.027



Rectangular pad pyramidal signal - ES 1

Rectangular pad for pyramidal signal with message in Spanish

code	notes	C	cm	pcs	kg	m ³
S210650			36x36	5	2.88	0.027



Rectangular pad pyramidal signal - ES 2

Rectangular pad for pyramidal signal with message in Spanish

code	notes	C	cm	pcs	kg	m ³
S210651			36x36	5	2.88	0.027



Rectangular pad pyramidal signal - ES 3

Rectangular pad for pyramidal signal with message in Spanish

code	notes	C	cm	pcs	kg	m ³
S210652		■	36x36	5	2.88	0.027



Rectangular pad pyramidal signal - ES 4

Rectangular pad for pyramidal signal with message in Spanish

code	notes	C	cm	pcs	kg	m ³
S110653		■	36x36	5	2.88	0.027



Rectangular pad pyramidal signal - FR 1

Rectangular pad for pyramidal signal with message in French

code	notes	C	cm	pcs	kg	m ³
S210631		■	36x36	5	2.88	0.027

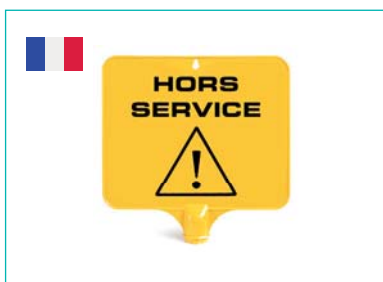

Rectangular pad pyramidal signal - FR 2

Rectangular pad for pyramidal signal with message in French

code	notes	C	cm	pcs	kg	m ³
S210632		■	36x36	5	2.88	0.027



Rectangular pad pyramidal signal - FR 3

Rectangular pad for pyramidal signal with message in French

code	notes	C	cm	pcs	kg	m ³
S110633		■	36x36	5	2.88	0.027



Rectangular pad pyramidal signal - DE 1

Rectangular pad for pyramidal signal with message in German

code	notes	C	cm	pcs	kg	m ³
S210640			36x36	5	2.88	0.027



Rectangular pad pyramidal signal - DE 2

Rectangular pad for pyramidal signal with message in German

code	notes	C	cm	pcs	kg	m ³
S210641			36x36	5	2.88	0.027



Rectangular pad pyramidal signal - DE 3

Rectangular pad for pyramidal signal with message in German

code	notes	C	cm	pcs	kg	m ³
S210642			36x36	5	2.88	0.027



Rectangular pad pyramidal signal - DE 4

Rectangular pad for pyramidal signal with message in German

code	notes	C	cm	pcs	kg	m ³
S110643			36x36	5	2.88	0.027



Rectangular pad pyramidal signal - NEUTRAL

Neutral rectangular pad for pyramidal signal

code	notes	C	cm	pcs	kg	m ³
S210600			36x36	30	8.48	0.139



Code
classification

TECHNICAL CATALOGUE

2 0 1 7



Code	Bar code	p.	Code	Bar code	p.
00000131	8011706028320	32	00000703	8011706030132	77
00000132	8011706028337	32	00000710	8011706030156	79
00000133	8011706028344	32	00000711	8011706030163	79
00000134	8011706028351	32	00000712	8011706218042	132
00000135	8011706161904	31	00000714	8011706174416	76
00000136	8011706161911	31	00000717	8011706212408	77
00000137	8011706161928	31	00000718	8011706251957	76, 100
00000138	8011706161935	31	00000724	8011706147403	76, 100
00000141	8011706028368	32	00000727	8011706094462	76, 100
00000142	8011706028375	32	00000728	8011706101009	76
00000143	8011706028382	32	00000729	8011706096879	76, 100
00000144	8011706028399	32	00000733	8011706118588	79
00000145	8011706162055	32	00000734	8011706169627	100
00000146	8011706162062	32	00000739	8011706172016	100
00000147	8011706162079	32	00000750	8011706030316	20, 36
00000148	8011706162086	32	00000751	8011706030323	20, 36
00000251	8011706028689	31	00000752	8011706030330	20, 36
00000252	8011706028696	31	00000753	8011706030347	36
00000253	8011706028702	31	00000754	8011706030354	36
00000254	8011706028719	31	00000756	8011706030378	36
00000271	8011706028764	31	00000758	8011706062911	20, 36
00000272	8011706028771	31	00000759	8011706148974	20, 36
00000273	8011706028788	31	00000760	8011706030392	35
00000274	8011706028795	31	00000761	8011706030408	35
00000355	8011706029013	34	00000762	8011706030415	35
00000356	8011706029020	34	00000763	8011706030422	35
00000357	8011706029037	34	00000765	8011706098347	20, 36
00000358	8011706029044	34	00000767	8011706123704	20, 36
00000400	8011706029143	34	00000769	8011706030446	35
00000401	8011706029150	34	00000773	8011706061259	80
00000447	8011706109050	71	00000774	8011706242580	23
00000470	8011706062881	71	00000775	8011706030484	79
00000473	8011706237289	69	00000776	8011706030491	79
00000475	8011706063505	71	00000779	8011706245666	23
00000476	8011706101252	69	0000801	8011706030507	33
00000480	8011706063512	64	0000802	8011706030514	33
00000485	8011706062898	64	0000803	8011706030521	33
00000495	8011706152339	70	0000804	8011706030538	33
00000496	8011706152346	70	0000811	8011706030545	33
00000498	8011706237364	70	0000812	8011706030552	33
00000499	8011706237357	70	0000813	8011706030569	33
00000507	8011706029242	71	0000814	8011706030576	33
00000542	8011706029440	64	0000821	8011706030583	33
00000543	8011706063581	64	0000822	8011706030590	33
00000547	8011706029471	64	0000823	8011706030606	33
00000548	8011706063598	64	0000824	8011706030613	33
00000635	8011706104536	76	0000855	8011706030712	34
00000637	8011706104550	77, 89	0000856	8011706030729	34
00000640	8011706029884	66	0000857	8011706030736	34
00000644	8011706063628	66	0000858	8011706030743	34
00000665	8011706094455	70	0000861	8011706030767	71
00000665X	8011706175826	70	0000861E	8011706238460	71
00000666	8011706152599	70	0000861EY	8011706238484	72
00000668	8011706095834	70	0000861Y	8011706144471	72
00000691	8011706092307	64	0000862	8011706030774	71
00000692	8011706062904	64	0000862E	8011706236046	71
00000693	8011706092314	65	0000862EY	8011706236053	72
00000694	8011706105601	63	0000862Y	8011706144488	72
00000695	8011706094448	63	0000865	8011706030798	65
00000696	8011706152605	63	0000867	8011706030811	66
00000698	8011706102594	63	0000868	8011706062928	65
00000700	8011706030101	77	0000868Y	8011706134847	65
00000702	8011706030125	77	0000876	8011706063734	71

Code classification

Code	Bar code	p.	Code	Bar code	p.
00000876E	8011706238477	71	00001065V	8011706224555	281, 437, 487
00000876EY	8011706238491	72	00001081B	8011706136797	92
00000876Y	8011706138807	72	00001081G	8011706136803	92
00000877	8011706063741	71	00001081R	8011706136810	92
00000877E	8011706169375	71	00001081V	8011706136834	92
00000877EY	8011706234950	72	00001081W	8011706136827	92
00000877X	8011706175130	72	00001200	8011706031481	45
00000877Y	8011706134861	72	00001201	8011706031498	45
00000880	8011706030866	37	00001202	8011706031504	45
00000881	8011706030873	37	00001203	8011706031511	45
00000882	8011706030880	37	00001300	8011706031665	45
00000883	8011706030897	37	00001301	8011706031672	45
00000885	8011706113279	78	00001302	8011706031689	45
00000886	8011706113286	78	00001303	8011706031696	45
00000886E	8011706238507	78	00001350	8011706031818	46
00000887	8011706113293	78	00001351	8011706031825	46
00000887E	8011706230051	78	00001352	8011706031832	46
00000887EY	8011706230068	78	00001500	8011706063949	45
00000887Y	8011706134854	78	00001501	8011706063956	45
00000888	8011706113309	78	00001502	8011706063963	45
00000888E	8011706230075	78	00001503	8011706092390	45
00000888EY	8011706230082	78	00001550	8011706063970	46
00000888Y	8011706137367	78	00001551	8011706063987	46
00000889	8011706122097	79	00001552	8011706092536	46
00000894EY	8011706229277	78	00001553	8011706092499	46
00000894Y	8011706137039	78	00001600	8011706102778	46
00000896Y	8011706214235	132	00001601	8011706102785	46
00000901	8011706030965	80	00001704	8011706031979	46
00000905	8011706062935	86	00001724	8011706032013	46
00000915	8011706031016	35	00001730	8011706136780	47
00000960	8011706031177	37	00001740	8011706162444	47
00000961	8011706031184	37	00001745	8011706174720	47
00000962	8011706062942	37	00001754	8011706032037	47
00000965	8011706031191	37	00001774	8011706032075	47
00000966	8011706031207	37	00001810	8011706063994	48
00000970	8011706096381	83	00001811	8011706062966	48
00000970E	8011706229253	83	00001815	8011706062973	48
00000971	8011706095827	83	00001831B	8011706136308	80, 280, 313
00000972	8011706122073	84	00001831G	8011706136292	80, 280, 313
00000976	8011706096008	82	00001831R	8011706136285	80, 280, 313
00000977	8011706096411	82	00001831V	8011706136261	80, 280, 313
00000978	8011706096428	83	00001832B	8011706153848	80, 179, 280, 313
00000979	8011706096435	83	00001832R	8011706153879	80, 179, 280, 313
00001010	8011706031238	37, 94	00001834	8011706232505	80, 179, 280, 313
00001011	8011706031245	37, 94	00001834B	8011706232512	80, 179, 280, 313
00001021	8011706031283	95	00001834R	8011706232529	80, 179, 280, 313
00001026	8011706031320	95	00001835	8011706032105	80
00001030	8011706031351	94	00001836	8011706032112	80
00001031	8011706031368	40, 95	00001838	8011706064021	50
00001035	8011706031375	94	00001839	8011706064038	50
00001040	8011706031412	94	00001840	8011706032129	50
00001041	8011706031429	94	00001841	8011706032136	50
00001042	8011706031436	94	00001847	8011706032167	50
00001043	8011706063833	93	00001848	8011706032174	50
00001044	8011706062959	58, 92, 132	00001856	8011706032228	49
00001044E	8011706203475	58, 92, 132	00001857	8011706032235	49
00001045	8011706031443	94	00001858	8011706032242	49
00001050	8011706031450	35	00001859	8011706032259	49
00001051	8011706031467	35	00001866	8011706032297	49
00001055	8011706031474	96	00001867	8011706032303	49
00001058	8011706250554	21, 92, 132	00001868	8011706032310	49
00001058E	8011706250608	21, 92, 132	00001870	8011706032334	49
00001060V	8011706224548	281, 437, 487	00001871	8011706032341	49



Code	Bar code	p.	Code	Bar code	p.
00001878	8011706164479	49	00003300	8011706034284	169
00001890	8011706136759	50	00003301	8011706034291	169
00001892	8011706162451	50	00003310	8011706034314	169, 177, 188, 198
00001897	8011706180004	50	00003311	8011706034321	169, 177, 188, 198
00001900	8011706032396	47	00003320	8011706097647	171, 178, 191, 203
00001905	8011706032426	47	00003321	8011706169504	277, 379, 458
00001906	8011706032433	47	00003321E	8011706169511	277, 379, 458
00001907	8011706032440	47	00003322	8011706169528	277, 379, 458
00001908	8011706032457	47	00003322E	8011706169535	277, 379, 458
00001915	8011706062980	48	00003323	8011706171613	277, 379, 458
00002001	8011706032464	315	00003323E	8011706174249	277, 379, 458
00002010	8011706032518	317	00003325	8011706136773	95, 279, 311, 378, 438, 458
00002011	8011706032525	316	00003325E	8011706150168	95, 279, 311, 378, 438, 458
00002012	8011706032532	382	00003326	8011706141098	95, 279, 311, 378, 438, 458
00002020	8011706032556	316	00003326E	8011706144600	95, 279, 311, 378, 438, 458
00002062	8011706032617	317	00003326X	8011706171576	95, 289
00002080	8011706032662	318	00003327	8011706237470	95, 279, 311, 378, 438, 458
00002096	8011706032709	318	00003327E	8011706237494	95, 279, 311, 378, 438, 458
00002140	8011706032778	319	00003328E	8011706171637	277, 379, 458
00002900	8011706033089	88	00003329E	8011706171651	379, 458
00002904	8011706064069	88, 150	00003330	8011706237371	279, 379, 458
00002907	8011706064076	88	00003331E	8011706253166	279, 378, 458
00002910	8011706149001	88, 150	00003335	8011706237388	279, 379, 458
00003055	8011706033553	392	00003336E	8011706253173	279, 378, 458
00003058	8011706033584	392	00003340	8011706063000	346
00003152	8011706034017	87	00003342	8011706253005	279, 378, 458
00003154	8011706064083	89, 151	00003342E	8011706253012	279, 378, 458
00003214	8011706064137	154	00003343E	8011706152490	278, 438, 457, 473
00003214X	8011706171118	154	00003344E	8011706152513	141, 171, 180, 191, 203, 278, 457
00003215	8011706108794	153	00003345	8011706064168	277, 310, 378, 438, 456, 473
00003219	8011706096688	155	00003346	8011706064175	277, 310, 378, 438, 456, 473
00003220	8011706112227	154	00003346E	8011706158171	277, 310, 378, 438, 456, 473
00003220X	8011706213047	155	00003347	8011706108671	277, 310, 377, 438, 456
00003230	8011706147915	156	00003347E	8011706164837	277, 310, 377, 438, 456
00003231	8011706147922	153	00003348	8011706108763	141, 171, 180, 191, 203, 278, 457
00003241	8011706149582	89, 150	00003348E	8011706164844	141, 171, 180, 191, 203, 278, 457
00003254	8011706149483	155	00003349E	8011706152506	278, 310, 378, 438, 457, 473
00003256	8011706152483	155	00003350	8011706034345	141, 170, 178, 190, 202
00003260K01	8011706230570	130	00003351	8011706169924	141, 170, 178, 190, 202
00003260K02	8011706230587	130	00003355E	8011706120413	363
00003260K03	8011706230594	130	00003356E	8011706198870	190, 202, 275, 309, 324
00003260K04	8011706230600	129	00003360	8011706064182	157
00003260K05	8011706230617	129	00003360X	8011706171217	158
00003260K06	8011706230624	129	00003361	8011706064199	157
00003260K07	8011706230631	128	00003361X	8011706171187	158
00003260K08	8011706230648	128	00003362	8011706063017	157
00003260K09	8011706230655	128	00003362X	8011706171194	158
00003260K51	8011706233342	130	00003363	8011706063024	157
00003260K52	8011706233359	130	00003363X	8011706171200	158
00003260K53	8011706233366	130	00003366B	8011706164363	157
00003260K54	8011706233373	129	00003366G	8011706164387	157
00003260K55	8011706233380	129	00003366R	8011706164370	157
00003260K56	8011706233397	129	00003366V	8011706164394	157
00003260K57	8011706233403	128	00003366XB	8011706214440	158
00003260K58	8011706233410	128	00003366XG	8011706214488	158
00003260K59	8011706233427	128	00003366XR	8011706214457	158
00003261	8011706218158	131	00003366XV	8011706214495	158
00003262R	8011706218172	132	00003372	8011706147939	160
00003263	8011706228973	131	00003372X	8011706171422	160
00003264	8011706218257	131	00003375	8011706096794	160
00003265R	8011706218264	132	00003380	8011706135660	158
00003268	8011706230112	131	00003381	8011706135677	158
00003269	8011706218165	131	00003382	8011706135684	158

Code classification

Code	Bar code	p.	Code	Bar code	p.
00003383	8011706135691	158	00003537	8011706035229	323, 383
00003385	8011706133857	160	00003538	8011706035236	323
00003400	8011706034369	124	00003541	8011706035267	391
00003403	8011706064212	124	00003542	8011706064397	391
00003410	8011706064229	118	00003546	8011706035311	323, 383
00003411	8011706064236	118	00003550	8011706035359	324, 391
00003412	8011706064243	118	00003553	8011706035380	499
00003413	8011706064250	118	00003556	8011706035410	159
00003414	8011706093694	118	00003558	8011706035434	490
00003439Z	8011706213948	429	00003560	8011706035458	489
00003440	8011706064298	30	00003561	8011706035465	322, 383
00003441J	8011706147519	263, 370, 447	00003564	8011706035496	491
00003441Y	8011706213849	306, 382	00003565	8011706035502	491
00003443Z	8011706213917	429, 467	00003566	8011706035519	391
00003444J	8011706135318	263, 329, 370, 447	00003567	8011706035526	145
00003444Y	8011706213870	306, 381	00003568	8011706035533	126
00003445J	8011706147526	263, 370, 447	00003571	8011706035564	495
00003445Y	8011706213887	306, 382	00003574	8011706035595	126
00003446Z	8011706213818	467	00003575	8011706035601	490
00003448	8011706121373	329	00003576	8011706035618	490
00003449J	8011706127191	263, 329, 370, 447	00003577	8011706035625	496
00003449XJ	8011706176847	285	00003578	8011706035632	496
00003449Y	8011706213832	306, 381	00003579	8011706035649	495
00003455Z	8011706213931	429	00003580	8011706035656	97
00003456J	8011706164608	448	00003582	8011706064403	496
00003457J	8011706164615	448	00003583	8011706063055	141, 171, 179, 190, 202, 278, 457
00003458J	8011706164851	448	00003584	8011706064410	142, 171, 180, 191, 203, 278, 457
00003459J	8011706164868	448	00003590	8011706035724	192, 204, 309, 324
00003460Z	8011706213924	429, 467	00003591	8011706063062	311, 324, 380, 392, 472
00003465	8011706034574	125	00003592	8011706064434	311, 325, 393, 472
00003466	8011706034581	125	00003593	8011706063079	347
00003472J	8011706172924	263, 369	00003594	8011706063086	347
00003472Y	8011706213788	305, 381	00003595	8011706064441	496
00003476J	8011706153077	263, 369, 429	00003599	8011706100804	494
00003476Y	8011706213795	305, 381, 467	00003602	8011706035755	484
00003477J	8011706152100	263, 369, 429	00003603	8011706035762	484
00003477Y	8011706213771	305, 381, 467	00003610	8011706035830	392
00003478J	8011706163052	263, 369	00003615	8011706035885	386, 391, 484
00003478Y	8011706213801	305, 381	00003617	8011706063093	170, 189
00003480	8011706034703	135, 325, 387, 393, 485	00003618	8011706063109	170, 189
00003481	8011706034710	135, 325, 393	00003623	8011706092918	201, 271, 309, 323, 376, 390
00003483	8011706034734	325	00003628	8011706064502	201, 271, 309, 323, 376, 390
00003484	8011706034741	87, 145, 146, 151, 352	00003629	8011706064519	201, 271, 309, 323, 376, 390
00003489	8011706034796	142, 393	00003630	8011706035939	387, 485
00003489Q	8011706214013	169, 177, 188, 198	00003631	8011706035946	387, 485
00003491Z	8011706214587	429	00003632	8011706035953	387, 485
00003496Z	8011706214594	429	00003633	8011706035960	387, 485
00003498	8011706034888	393	00003640	8011706035984	484
00003503	8011706034932	157	00003641B	8011706149797	271, 376, 453
00003505	8011706034956	157	00003641E	8011706149810	271, 376, 453
00003506	8011706034963	157	00003641G	8011706149780	271, 376, 453
00003508	8011706034987	157	00003641R	8011706149803	271, 376, 453
00003512	8011706035021	87	00003643	8011706182121	436
00003513	8011706063031	135, 161, 172, 192, 204, 281, 313, 325	00003643W	8011706182138	436
00003515	8011706035038	155	00003645	8011706035991	201, 271, 309, 322, 381, 391, 453, 473
00003518	8011706035069	190, 202, 275, 308, 323, 471	00003646	8011706036004	201, 271, 309, 322, 381, 391, 453, 473
00003519	8011706035076	309, 323	00003647	8011706036011	201, 271, 309, 322, 381, 391, 453, 473
00003520	8011706035083	321	00003648	8011706036028	201, 271, 309, 322, 381, 391, 453, 473
00003521	8011706035090	321	00003649	8011706036035	201, 271, 309, 322, 381, 391, 453, 473
00003523	8011706035106	159	00003650	8011706036042	201, 271, 309, 322, 381, 391, 453, 473
00003534	8011706035199	391	00003653	8011706110889	470
00003535	8011706035205	87	00003654	8011706110896	470
00003536	8011706035212	323	00003656	8011706064540	468



Code	Bar code	p.
00003657	8011706064557	468
00003658	8011706064564	468
00003659	8011706127337	201, 271, 309, 323, 376, 387, 452, 474, 485
00003663	8011706106677	477
00003664	8011706064571	477
00003665	8011706064588	436, 477
00003665K	8011706180547	436, 477
00003665VW	8011706180530	436, 477
00003669	8011706124992	474
00003670	8011706064625	469
00003671	8011706064632	469
00003672	8011706064649	468
00003673	8011706064656	468
00003674	8011706064663	469
00003675	8011706064670	471
00003677	8011706064687	472
00003679	8011706111954	472
00003680	8011706094752	201, 271, 309, 323, 376, 387, 452, 474, 485
00003680J	8011706152650	201, 271, 309, 323, 376, 387, 452, 474, 485
00003681	8011706094769	201, 271, 309, 323, 376, 387, 452, 474, 485
00003682	8011706098392	201, 271, 309, 323, 376, 387, 452, 474, 485
00003683	8011706098408	201, 271, 309, 323, 376, 387, 452, 474, 485
00003684	8011706122240	491
00003685	8011706125678	494
00003686	8011706122400	312
00003687	8011706142576	450
00003688	8011706147656	494
00003690	8011706103645	84
00003691	8011706103652	84
00003692	8011706103676	84
00003693B	8011706246045	271
00003693R	8011706246052	271
00003694B	8011706246069	271
00003694R	8011706246076	271
00003695	8011706103683	85
00003696	8011706103690	85
00003697	8011706103706	84
00003699	8011706185504	436
00003699VW	8011706185511	436
00003720	8011706036226	121
00003721	8011706036233	121
00003722	8011706036240	121
00003723	8011706036257	121
00003724	8011706036264	121
00003730	8011706036318	122
00003731	8011706036325	121
00003732	8011706036332	122
00003733	8011706036349	122
00003734	8011706064694	121
00003735	8011706064700	121
00003736	8011706130542	121
00003737	8011706130559	121
00003750	8011706242009	266
00003800	8011706157440	490
00003801	8011706157433	491
00003802	8011706157495	492
00003803	8011706162550	498
00003804	8011706157556	492
00003805	8011706157563	492
00003807	8011706157792	497
00003808	8011706157808	497
00003809	8011706157815	497
00003810	8011706157457	489

Code	Bar code	p.
00003813	8011706157488	489
00003814	8011706157822	497
00003815	8011706172429	493
00003816	8011706174362	493
00003817	8011706201242	492
00003818	8011706208258	493
00003819	8011706228829	493
00003820	8011706157754	495
00003824	8011706217410	494
00003900	8011706227044	488
00004010	8011706036387	388
00004011	8011706036394	389
00004020	8011706036431	388
00004021	8011706036448	388
00004031	8011706092277	387
00004050	8011706036479	483
00004051	8011706036486	483
00004055	8011706036493	483
00004070	8011706036523	389
00004100	8011706036547	389
00004110	8011706036578	382
00004160	8011706135400	383, 480
00004161	8011706135561	384, 480
00004162	8011706135417	384, 481
00004163	8011706135578	384, 481
00004164	8011706135424	385, 481
00004165	8011706135585	385, 482
00004166	8011706135431	385, 482
00004167	8011706135592	386, 482
00004200	8011706064816	395
00004205	8011706064830	394
00004207	8011706064847	394
00004208	8011706148172	394
00004210	8011706036660	395
00004215	8011706036677	395
00004216	8011706036684	395
00004217	8011706036691	395
00004218	8011706036707	395
00004230	8011706036714	390
00004260	8011706103317	275, 312
00004270	8011706135332	390
00004275	8011706145232	390
00005020	8011706036936	21
00005030	8011706036974	22
00005031	8011706036981	21
00005032	8011706130382	22
00005033	8011706145096	21
00005035	8011706036998	147
00005036	8011706037001	147
00005037	8011706037018	147
00005038	8011706037025	147
00005040	8011706037032	147
00005041	8011706037049	147
00005042	8011706037056	147
00005043	8011706037063	147
00005045	8011706037070	147
00005046	8011706037087	147
00005047	8011706037094	147
00005048	8011706037100	147
00005050	8011706064878	353
00005051	8011706064885	353
00005053	8011706064892	353
00005054	8011706063116	353

Code classification

Code	Bar code	p.	Code	Bar code	p.
00005060	8011706037216	349	00005222	8011706037933	348
00005060J	8011706216420	349	00005223	8011706037940	348
00005061	8011706037223	349	00005224	8011706037957	348
00005062	8011706037230	349	00005225	8011706147410	348
00005063	8011706037247	349	00005226	8011706037964	349
00005064	8011706037254	349	00005230	8011706037971	347
00005065	8011706064908	349	00005231	8011706037988	347
00005066	8011706037261	349	00005235	8011706188406	347
00005105	8011706148998	275, 437, 455	00005240	8011706038015	148
00005110	8011706037421	350	00005241	8011706038022	148
00005111	8011706037438	350	00005250	8011706038039	148
00005112	8011706037445	350	00005251	8011706038046	148
00005113	8011706037452	350	00005260	8011706038053	148
00005114	8011706037469	350	00005261	8011706038060	148
00005115	8011706130788	350	00005265	8011706152988	149
00005116	8011706216437	350	00005266	8011706153015	149
00005120	8011706037476	345	00005267	8011706153022	149
00005130	8011706037483	347	00005268	8011706153039	149
00005131	8011706037490	347	00005270	8011706061709	149
00005132	8011706037506	347	00005271	8011706061716	149
00005133	8011706064922	347	00005272	8011706061723	149
00005134	8011706037513	352	00005273	8011706061730	149
00005135	8011706037520	352	00005275	8011706109845	149
00005136	8011706037537	352	00005276	8011706109852	149
00005137	8011706037544	352	00005277	8011706109869	149
00005138	8011706037551	352	00005278	8011706109876	149
00005139	8011706037568	352	00005280	8011706038077	350
00005140	8011706037575	352	00005280J	8011706216413	350
00005141	8011706037582	352	00005281	8011706038084	350
00005142	8011706037599	352	00005282	8011706038091	350
00005143	8011706037605	352	00005283	8011706038107	350
00005144	8011706037612	352	00005284	8011706038114	350
00005145	8011706037629	352	00005285	8011706147434	350
00005160	8011706037698	352	00005290	8011706099511	353
00005161	8011706037704	352	00005291	8011706099528	353
00005162	8011706037711	352	00005295	8011706099535	353
00005163	8011706037728	352	00005296	8011706099542	353
00005164	8011706037735	352	00005300	8011706038121	350
00005165	8011706037742	352	00005301	8011706038138	350
00005170	8011706037766	44	00005302	8011706038145	350
00005175	8011706148981	280, 312, 353	00005303	8011706038152	350
00005180	8011706037773	345	00005310	8011706038176	351
00005190	8011706037780	350	00005320	8011706038183	351
00005190J	8011706216406	350	00005330	8011706038190	351
00005191	8011706037797	350	00005339	8011706098378	311, 324, 393
00005192	8011706037803	350	00005410	8011706038534	351
00005193	8011706037810	350	00005420	8011706038541	351
00005194	8011706037827	350	00005430	8011706038558	351
00005195	8011706222902	350	00005440	8011706038565	351
00005200	8011706037834	349	00005450	8011706038572	351
00005200J	8011706161881	349	00005451	8011706064946	351
00005201	8011706037841	349	00005452	8011706064953	351
00005202	8011706037858	349	00005453	8011706064960	351
00005203	8011706037865	349	00005455	8011706064977	351
00005204	8011706037872	349	00005460	8011706063123	406
00005205	8011706222841	349	00005480	8011706110667	405
00005206	8011706037889	349	00005481	8011706110674	405
00005207	8011706122721	330	00005485	8011706115280	405
00005210	8011706037896	402	00005490	8011706144402	406
00005216	8011706099504	30	00005492	8011706152124	406
00005220	8011706037919	348	00005495	8011706144440	405
00005220J	8011706161898	348	00005500	8011706038589	38
00005221	8011706037926	348	00005501	8011706038596	38



Code	Bar code	p.	Code	Bar code	p.
00005502	8011706038602	38	00005720J	8011706179824	341
00005505	8011706038619	38	00005721	8011706107728	341
00005510	8011706038626	39	00005722	8011706107735	341
00005511	8011706038633	39	00005723	8011706107742	341
00005515	8011706038664	39	00005724	8011706107759	341
00005520	8011706038695	38	00005730	8011706131259	344
00005521	8011706038701	39	00005730J	8011706134984	344
00005541	8011706038749	39	00005731	8011706131266	344
00005555	8011706038763	39	00005732	8011706131273	344
00005562	8011706065066	44	00005733	8011706131280	344
00005565	8011706038787	40	00005734	8011706131297	344
00005570	8011706038800	40	00005740	8011706131211	344
00005575	8011706065080	40	00005740J	8011706134991	344
00005591	8011706207749	160	00005741	8011706131204	344
00005610	8011706038855	43	00005742	8011706131228	344
00005616	8011706119233	43	00005743	8011706131235	344
00005621	8011706235766	44	00005744	8011706131242	344
00005625	8011706065103	43	00005750	8011706152629	342
00005629	8011706119240	43	00005750J	8011706152704	342
00005631	8011706063147	43	00005751	8011706152667	342
00005631M	8011706259724	43	00005752	8011706152674	342
00005636	8011706119257	43	00005753	8011706152681	342
00005636M	8011706259717	43	00005754	8011706152698	342
00005640	8011706094837	44	00005760	8011706150090	341
00005645	8011706102082	41	00005760J	8011706152759	341
00005647	8011706162260	41	00005761	8011706152711	341
00005650	8011706103034	42	00005762	8011706152728	341
00005652	8011706162277	42	00005763	8011706152735	341
00005660	8011706103041	42	00005764	8011706152742	341
00005670	8011706062805	342	00005780	8011706218295	339
00005670J	8011706124657	342	00005781	8011706218301	339
00005671	8011706065134	342	00005830	8011706155439	405
00005672	8011706062874	342	00005835	8011706155446	405
00005673	8011706065141	342	00005836	8011706158591	405
00005674	8011706063154	342	00005840EE	8011706165148	335
00005675	8011706106684	342	00005840WB	8011706165186	335
00005675J	8011706160259	342	00005840WG	8011706165513	335
00005676	8011706106691	342	00005840WR	8011706165469	335
00005677	8011706106707	342	00005840WT	8011706165216	335
00005678	8011706106721	342	00005840WV	8011706165230	335
00005679	8011706106738	342	00005840WW	8011706165421	335
00005680	8011706065158	333	00005840WX	8011706165377	335
00005683	8011706218721	333	00005840WY	8011706165407	335
00005690	8011706103324	343	00005846EE	8011706165155	335
00005690J	8011706123308	343	00005846WB	8011706165490	335
00005691	8011706103331	343	00005846WG	8011706165520	335
00005692	8011706103348	343	00005846WR	8011706165476	335
00005693	8011706103355	343	00005846WT	8011706165223	335
00005694	8011706103362	343	00005846WV	8011706165247	335
00005700	8011706104864	341	00005846WW	8011706165445	335
00005700J	8011706123292	341	00005846WX	8011706165384	335
00005701	8011706104871	341	00005846WY	8011706165414	335
00005702	8011706104888	341	00005848E	8011706165537	336
00005703	8011706104895	341	00005848W	8011706165551	336
00005704	8011706104901	341	00005905E	8011706257843	115
00005705	8011706104918	341	00005905V	8011706257836	115
00005710	8011706107469	344	00005915E	8011706257867	115
00005710J	8011706123315	344	00005915V	8011706257850	115
00005711	8011706107483	344	00005994E	8011706224999	116
00005712	8011706107490	344	00005994V	8011706224982	116
00005713	8011706108800	344	00005996B	8011706256525	115
00005714	8011706107513	344	00005996E	8011706256556	115
00005720	8011706107711	341	00005996R	8011706256532	115

Code classification

Code	Bar code	p.	Code	Bar code	p.
00005996V	8011706256549	115	00007700E	8011706203369	58
00006020	8011706039029	133	00007700V	8011706203376	58
00006021	8011706039036	133	00007700X	8011706206544	58
00006023	8011706039050	134	00008000	8011706041527	105
00006043	8011706039166	162	00008001	8011706041534	105
00006044	8011706039173	162	00008002	8011706041541	105
00006045	8011706039180	162	00008003	8011706041558	105
00006046	8011706039197	162	00008004	8011706041565	105
00006047	8011706039203	162	00008005	8011706041572	105
00006049	8011706062799	162	00008006	8011706041589	105
00006056	8011706065196	167	00008040	8011706167029	106
00006057	8011706065202	167	00008041	8011706167036	106
00006058	8011706065219	167	00008042	8011706167043	106
00006072	8011706039333	134	00008043	8011706167050	106
00006080	8011706039371	164	00008044	8011706167067	106
00006081	8011706039388	164	00008045	8011706167074	106
00006083	8011706065240	164	00008046	8011706167081	106
00006085	8011706039401	164	00008050	8011706161256	106
00006086	8011706039418	164	00008051	8011706161263	106
00006088	8011706065257	164	00008052	8011706161270	106
00006100	8011706039517	314	00008053	8011706161287	106
00006120	8011706039579	315	00008054	8011706161294	106
00006180	8011706039678	163	00008055	8011706161300	106
00006181	8011706039685	163	00008056	8011706161317	106
00006183	8011706065301	163	00008080	8011706041763	105
00006185	8011706039708	163	00008085	8011706065738	105
00006186	8011706039715	163	00008100	8011706161355	107
00006188	8011706062867	163	00008101	8011706161362	107
00006243	8011706039746	163	00008102	8011706161379	107
00006244	8011706039753	163	00008103	8011706161386	107
00006245	8011706065318	163	00008104	8011706161393	107
00006246	8011706039760	163	00008105	8011706161409	107
00006247	8011706039777	163	00008106	8011706161416	107
00006249	8011706065332	163	00008150	8011706161324	107
00006384	8011706065349	145	00008167	8011706161331	107
00006394	8011706065356	144	00008180	8011706042111	106
00006450	8011706040247	140	00008190	8011706161348	106
00006505	8011706063178	182	00008196	8011706162109	106
00006509	8011706063185	182	00008200	8011706042159	101
00006515	8011706065462	182	00008201	8011706042166	101
00006519	8011706065479	182	00008202	8011706042173	101
00006525	8011706065486	183	00008210	8011706042197	101
00006529	8011706063192	183	00008211	8011706042203	101
00006535	8011706065493	183	00008212	8011706042210	101
00006539	8011706060986	183	00008220	8011706042234	101
00006545	8011706065509	183	00008221	8011706042241	101
00006549	8011706065516	183	00008222	8011706042258	101
00006555	8011706040452	184	00008225	8011706118250	102
00006559	8011706065523	184	00008226	8011706118267	102
00006594	8011706065561	145	00008227	8011706118274	102
00006705	8011706065592	193	00008230	8011706042272	102
00006709	8011706065608	193	00008231	8011706042289	102
00006720	8011706065615	197	00008232	8011706042296	102
00006725	8011706061129	193	00008240	8011706042319	86
00006729	8011706062584	193	00008241	8011706042326	86
00006745	8011706061389	194	00008250	8011706042340	102
00006749	8011706065639	194	00008251	8011706042357	102
00006755	8011706065653	194	00008252	8011706042364	102
00006759	8011706065660	194	00008260	8011706042388	103
00007110	8011706040803	320	00008261	8011706042395	103
00007112	8011706040810	319	00008262	8011706042401	103
00007170	8011706040896	320	00008263	8011706042418	103
00007300	8011706203383	82	00008265	8011706118212	103



Code	Bar code	p.	Code	Bar code	p.
00008266	8011706118205	103	00008570	8011706043132	109
00008267	8011706118229	103	00008580	8011706043149	109
00008270	8011706042425	103	00008585	8011706043156	109
00008271	8011706042432	103	00008590	8011706043187	110
00008272	8011706042449	103	00008596	8011706043217	107
00008280	8011706042463	103	00008611	8011706043293	90
00008281	8011706042470	103	00008612	8011706043309	90
00008282	8011706042487	103	00008613	8011706043316	90
00008283	8011706042494	103	00008620	8011706043323	91
00008360	8011706042500	86	00008621	8011706043330	91
00008361	8011706042517	86	00008622	8011706043347	91
00008380	8011706042562	101	00008623	8011706043354	91
00008381	8011706042579	101	00008630	8011706043361	91
00008382	8011706042586	101	00008631	8011706043378	91
00008390	8011706042609	102	00008632	8011706043385	91
00008391	8011706042616	102	00008633	8011706043392	91
00008392	8011706042623	102	00008641	8011706065790	91
00008393	8011706042630	102	00008642	8011706065806	91
00008400	8011706042647	104	00008643	8011706065813	91
00008401	8011706042654	104	00008651	8011706065820	91
00008402	8011706042661	104	00008652	8011706065837	91
00008403	8011706042678	104	00008653	8011706065844	91
00008410	8011706042685	104	00008656	8011706065851	91
00008411	8011706042692	104	00008657	8011706065868	91
00008412	8011706042708	104	00008658	8011706065875	91
00008413	8011706042715	104	00008666	8011706065929	91
00008415	8011706118236	104	00008667	8011706065936	91
00008416	8011706118199	104	00008668	8011706065943	91
00008417	8011706118243	104	00008676	8011706065950	91
00008420	8011706042722	104	00008677	8011706065967	91
00008421	8011706042739	104	00008678	8011706065974	91
00008422	8011706042746	104	00008700	8011706043408	110
00008430	8011706042760	105	00008700EY	8011706215355	110
00008431	8011706042777	105	00008700Y	8011706137046	110
00008432	8011706042784	105	00008701	8011706043415	110
00008433	8011706042791	105	00008701E	8011706209804	110
00008440	8011706042807	86	00008702	8011706152254	99
00008441	8011706042814	86	00008702E	8011706153312	99
00008500	8011706042821	96	00008703	8011706097401	89
00008501	8011706042838	96	00008705E	8011706188215	99
00008510	8011706042852	96	00008710	8011706043422	110
00008511	8011706042869	96	00008711	8011706043439	110
00008512	8011706042876	96	00008712	8011706043446	110
00008513	8011706042883	96	00008713	8011706043453	110
00008514	8011706042890	96	00008741	8011706043477	108
00008515	8011706042906	96	00008745	8011706043484	108
00008517	8011706042920	96	00008746	8011706043491	108
00008520	8011706042944	96	00008760	8011706043521	44
00008521	8011706042951	96	00008761	8011706159444	44
00008522	8011706042968	96	00008770	8011706062829	97
00008523	8011706042975	96	00008771	8011706062836	97
00008524	8011706042982	96	00008772	8011706062843	97
00008525	8011706042999	96	00008800	8011706100903	83
00008526	8011706043002	96	00008801	8011706100927	83
00008527	8011706043019	96	00008802	8011706122080	83
00008530	8011706043026	96	00008806	8011706104086	82
00008540	8011706043033	97	00008807	8011706104093	82
00008543	8011706065752	93	00008808	8011706102419	82
00008545	8011706117819	96	00008809	8011706102426	82
00008550	8011706043064	109	00008875	8011706109074	19
00008555	8011706043071	108	00008878	8011706103454	19
00008557	8011706043095	108	00008879	8011706103461	19
00008560	8011706043101	109	00008881	8011706149070	18

Code classification

Code	Bar code	p.	Code	Bar code	p.
00008882	8011706149087	18	00066243	8011706102358	166
00008891	8011706237449	18	00066244	8011706095995	166
00008911W	8011706136148	90	00066245	8011706100996	166
00008912B	8011706135790	90	00066246	8011706047284	166
00008912G	8011706135806	90	00066247	8011706093014	166
00008912R	8011706135813	90	00066249	8011706134878	166
00008912V	8011706135783	90	00066450	8011706067015	140
00008912W	8011706135776	90	000B3500	8011706095018	155
00008913W	8011706136155	90	000B3501	8011706095414	156
0000A110B	8011706250677	69	000B3502	8011706095384	156
0000A120B	8011706253913	69	000G3502	8011706067213	156
0000A210B	8011706258888	63	000K3456J	8011706180332	429
0000A310B	8011706257676	69	000K3458J	8011706198771	429
0000A320B	8011706259090	69	000R3500	8011706095025	155
0000B110E	8011706255375	68	000R3501	8011706095421	156
0000B120E	8011706255382	68	000R3502	8011706095391	156
0000B210E	8011706257072	62	000V3502	8011706067251	156
0000B310E	8011706259076	68	000W3456J	8011706180325	429
0000B320E	8011706259083	68	000W3458J	8011706198788	429
0000C110W	8011706255351	67	00AA9000BB	8011706214037	55
0000C120W	8011706255368	67	00AA9000BV	8011706228089	55
0000C210W	8011706259052	62	00AA9000VV	8011706214020	55
0000C310W	8011706256921	67	00AA9520BE	8011706244942	74
0000C320W	8011706257065	67	00AA9525BE	8011706259526	74
0000E110B	8011706259403	68	00AA9530BE	8011706259151	74
0000E120B	8011706259410	68	00AA9535BE	8011706259533	74
0000E210B	8011706259397	63	00AB9000BB	8011706214181	56
0000E310B	8011706259427	68	00AB9000BR	8011706212033	56
0000E320B	8011706259434	68	00AB9000VV	8011706214174	56
00016384	8011706066155	145	00AB9520BW	8011706244935	73
00016450	8011706044788	140	00AB9525BW	8011706259588	73
00036043	8011706045617	164	00AB9530BW	8011706259144	73
00036044	8011706105960	164	00AB9535BW	8011706259595	73
00036045	8011706162512	164	00AC9520BE	8011706244997	75
00036046	8011706045624	164	00AE9520BB	8011706259458	74
00036047	8011706045631	164	00AE9525BB	8011706259540	74
00036049	8011706066513	164	00AE9530BB	8011706259465	74
00036180	8011706045808	165	00AE9535BB	8011706259557	74
00036181	8011706045815	165	00AF9520BB	8011706259472	75
00036183	8011706066551	165	00AF9525BB	8011706259564	75
00036185	8011706045822	165	00AF9530BB	8011706259496	75
00036186	8011706045839	165	00AF9535BB	8011706259571	75
00036188	8011706066568	165	00B00970	8011706211265	83
00036243	8011706045853	165	00BB9000BB	8011706214112	56
00036244	8011706045860	165	00BB9000GG	8011706214129	56
00036245	8011706066575	165	00BB9000RR	8011706210374	56
00036246	8011706045877	165	00BB9000VV	8011706214105	56
00036247	8011706045884	165	00BE9010BB	8011706220137	57
00036249	8011706066582	165	00BE9010GB	8011706220151	57
00036384	8011706091713	144	00BE9010RB	8011706220144	57
00036394	8011706063208	144	00BE9010RR	8011706220755	57
00066043	8011706121526	166	00BE9010VB	8011706220120	57
00066044	8011706062164	166	00BF9000BV	8011706227365	57
00066045	8011706066780	166	00BF9000GV	8011706227372	57
00066046	8011706047192	166	00BF9000RV	8011706227389	57
00066047	8011706047208	166	00BF9000VV	8011706227396	57
00066049	8011706066797	166	00CC9000EE	8011706214051	55
00066180	8011706047246	167	00EG9010BB	8011706238446	57
00066181	8011706047253	167	00EG9010RB	8011706240333	57
00066183	8011706066896	167	00EG9010RR	8011706238453	57
00066185	8011706047260	167	00FG9000VB	8011706238392	57
00066186	8011706047277	167	00FG9000VR	8011706238385	57
00066188	8011706066902	167	00G00970	8011706118403	83



Code	Bar code	p.	Code	Bar code	p.
00G00970E	8011706237517	83	0B016480	8011706165261	138
00GG9000BB	8011706238323	55	0B016484	8011706165865	138
00GG9000BR	8011706238354	56	0B036470	8011706115075	143
00GG9000BV	8011706238361	56	0B036480	8011706165278	138
00GG9000GG	8011706238644	55	0B036484	8011706165780	138
00GG9000RR	8011706238330	55	0B063410	8011706069255	294
00GG9000VV	8011706238316	55	0B066470	8011706110964	143
00K06800	8011706097043	196	0B066480	8011706165285	137
00K06820	8011706097067	197	0B066484	8011706165827	137
00K06830	8011706097074	197	0BB00745MB	8011706127283	76, 100
00R00970	8011706109548	83	0BB00746MB	8011706134267	76
00R00970E	8011706237500	83	0D006505B	8011706143825	174
00V00970E	8011706237524	83	0D006506E	8011706143887	175
01001044	8011706208838	93	0D006508E	8011706143795	174
01001044E	8011706208845	93	0D006509E	8011706143894	176
0B000473MB	8011706237272	69	0D006525	8011706143900	176
0B000476MB	8011706137503	69	0D006575E	8011706143603	173
0B000694MB	8011706126217	63	0D006576E	8011706143863	175
0B001041	8011706097135	94	0D006578E	8011706143641	173
0B001044	8011706068609	58, 92, 132	0D006579E	8011706143870	175
0B002904	8011706162574	88, 150	0D0G6505E	8011706143788	174
0B002910	8011706159932	88, 150	0D0G6505G	8011706143849	174
0B003000	8011706026845	297	0D0G6575E	8011706143627	173
0B003005	8011706026869	298	0D0G6575G	8011706143689	173
0B003020	8011706026883	290	0D0R6505E	8011706143764	174
0B003030	8011706026890	291	0D0R6508E	8011706143801	174
0B003050	8011706026913	298	0D0R6575E	8011706143610	173
0B003060	8011706026920	299	0D0R6578E	8011706143665	173
0B003100	8011706026944	299	0D0V6505	8011706144587	174
0B003110	8011706026951	300	0D0V6505E	8011706143771	174
0B003130	8011706026982	300	0D0V6508E	8011706143818	174
0B003140	8011706026999	291	0D0V6575	8011706140794	173
0B003150	8011706027002	292	0D0V6575E	8011706143634	173
0B003154	8011706115013	89, 151	0D0V6578E	8011706143658	173
0B003210	8011706098705	150	0E003213	8011706257560	159
0B003213	8011706109227	159	0E003215	8011706172269	153
0B003213X	8011706171156	159	0E003253	8011706152797	156
0B003215	8011706094776	153	0E003255	8011706152803	154
0B003215X	8011706176540	153	0E003345	8011706157921	277, 310, 378, 438, 456, 473
0B003223	8011706099214	158	0E003518	8011706106042	190, 202, 275, 308, 323, 471
0B003225	8011706098835	153	0E003583	8011706167791	141, 171, 179, 190, 202, 278, 457
0B003252	8011706149476	157	0E003584	8011706167807	142, 171, 180, 191, 203, 278, 457
0B003253	8011706149445	156	0E003591	8011706133024	311, 324, 380, 392, 472
0B003255	8011706150434	154	0E003592	8011706186051	311, 325, 393, 472
0B003400	8011706063246	293	0E003597	8011706172122	311, 324, 393, 472
0B003420	8011706068739	301	0E003598	8011706200795	191, 203
0B003430	8011706068746	301	0E003686	8011706135172	386, 484
0B003440	8011706068760	294	0E004600	8011706120420	358
0B003450	8011706063253	295	0E004611	8011706120444	358
0B003460	8011706068784	295	0E004612	8011706120451	358
0B003470	8011706068807	302	0E004613	8011706120468	358
0B003480	8011706164431	293	0E004614	8011706120475	358
0B003500	8011706068814	296	0E004615	8011706120482	358
0B003502	8011706068821	296	0E004621	8011706120505	358
0B003530	8011706115334	297	0E004622	8011706120512	358
0B003540	8011706115358	302	0E004623	8011706120529	358
0B005666	8011706207299	42	0E004624	8011706120536	358
0B006410	8011706068968	146	0E004625	8011706120543	358
0B006415	8011706163977	146	0E004650	8011706120550	359
0B006470	8011706103409	143	0E004661	8011706120574	359
0B006480	8011706165254	137	0E004662	8011706120581	359
0B006484	8011706165742	137	0E004663	8011706120598	359
0B016470	8011706104383	143	0E004664	8011706120604	359

Code classification

Code	Bar code	p.	Code	Bar code	p.
OE004665	8011706120611	359	OH003902	8011706070787	461
OE004671	8011706120635	359	OH003902U	8011706131945	461
OE004672	8011706120642	359	OH003903	8011706070794	461
OE004673	8011706120659	359	OH003903U	8011706131952	461
OE004674	8011706120666	359	OH003904	8011706070800	461
OE004675	8011706120673	359	OH003904U	8011706131969	461
OE005105	8011706149650	275, 437, 455	OH003905	8011706070817	462
OF003700E	8011706120987	327	OH003905U	8011706131976	462
OF003700ET	8011706150793	327	OH003915	8011706070831	475
OF003700W	8011706119769	327	OH003915U	8011706132034	475
OF003700WT	8011706163861	327	OH003916	8011706070848	475
OF003730E	8011706125128	327	OH003916U	8011706124695	475
OF003730ET	8011706145034	327	OH003917	8011706105168	475
OF003730W	8011706125111	327	OH003917U	8011706124336	475
OF003730WT	8011706160860	327	OH003918	8011706106660	475
OF003800E	8011706132270	328	OH003918U	8011706123995	475
OF003800ET	8011706157723	328	OH003919	8011706176182	476
OF003800W	8011706132287	328	OH003919U	8011706163663	476
OF003800WT	8011706145300	328	OH003920	8011706062041	462
OF003804E	8011706132232	329	OH003920U	8011706122950	462
OF003805E	8011706132249	329	OH003921	8011706070855	463
OF0A3700E	8011706246403	328	OH003921U	8011706131983	463
OF0A3700ET	8011706257171	328	OH003922	8011706070862	463
OF0A3700W	8011706245079	328	OH003922U	8011706127702	463
OF0A3700WT	8011706257164	328	OH003923	8011706070879	464
OF0B3700E	8011706250905	327	OH003923U	8011706131990	464
OF0B3700ET	8011706257133	327	OH003924	8011706070886	464
OF0B3700W	8011706250882	327	OH003924U	8011706125074	464
OF0B3700WT	8011706257126	327	OH003925	8011706070893	464
OF0C3700E	8011706250929	328	OH003925U	8011706123506	464
OF0C3700ET	8011706257157	328	OH003940	8011706070916	465
OF0C3700W	8011706250912	328	OH003940U	8011706125869	465
OF0C3700WT	8011706257140	328	OH003941	8011706070923	465
OG000473MG	8011706237296	69	OH003941U	8011706125906	465
OG000476MG	8011706137688	69	OH003942	8011706070930	465
OG000694MG	8011706126231	63	OH003942U	8011706127146	465
OG001041	8011706097142	94	OH003943	8011706070947	466
OG001044	8011706069774	58, 92, 132	OH003943U	8011706132003	466
OG003223	8011706144846	158	OH003944	8011706070954	466
OG003225	8011706134724	153	OH003944U	8011706132010	466
OG003252	8011706149469	157	OH003945	8011706070961	466
OG003253	8011706149438	156	OH003945U	8011706132027	466
OG003255	8011706150458	154	OH003950	8011706105083	478
OG006410	8011706063284	146	OH003950U	8011706124244	478
OG006415	8011706163717	146	OH003955	8011706105335	478
OG006470	8011706103393	143	OH003955U	8011706124466	478
OG006480	8011706165346	137	OH013920	8011706136360	463
OG006484	8011706165766	137	OH013920U	8011706142569	463
OG016470	8011706104321	143	OH033920	8011706136384	462
OG016480	8011706165353	138	OH033920U	8011706137084	462
OG016484	8011706165889	138	OH0Q3916N	8011706185443	437
OG036470	8011706125456	143	OH0T3916N	8011706185450	437
OG036480	8011706165360	138	OM000651	8011706113798	77
OG036484	8011706165803	138	OM000652	8011706113910	77
OG066470	8011706110940	143	OM000705	8011706110490	76, 100
OG066480	8011706165391	137	OM000706	8011706110506	76
OG066484	8011706165841	137	OM000707	8011706110513	76, 100
OGG00745MG	8011706127306	76, 100	OMAD9710BW	8011706257782	75, 99
OGG00746MG	8011706134298	76	OMAD9720BW	8011706257799	75, 99
OH003900	8011706070763	460	OMAD9730BW	8011706257805	75
OH003900U	8011706121823	460	OP036046	8011706071395	164
OH003901	8011706070770	460	OP036047	8011706071401	164
OH003901U	8011706127498	460	OP036049	8011706071418	164



Code	Bar code	p.	Code	Bar code	p.
OP036246	8011706071432	165	OR003500	8011706072170	296
OP036247	8011706071449	165	OR003502	8011706072187	296
OP036249	8011706071456	165	OR003530	8011706115341	297
OP036509	8011706071463	184	OR003540	8011706115365	302
OP036519	8011706071470	184	OR003610	8011706096923	304
OP036529	8011706063307	185	OR003612	8011706099320	304
OP036539	8011706071487	185	OR003614	8011706115396	305
OP036549	8011706071494	185	OR003620	8011706096930	303
OP036559	8011706071500	186	OR003640	8011706096954	303
OP036729	8011706061150	194	OR006410	8011706072231	146
OP036749	8011706071531	195	OR006415	8011706163984	146
OP036759	8011706061266	195	OR006470	8011706103386	143
OP066046	8011706162963	166	OR006480	8011706165568	137
OP066047	8011706162970	166	OR006484	8011706165759	137
OP066049	8011706071562	166	OR016470	8011706104376	143
OP066246	8011706162987	166	OR016480	8011706165582	138
OP066247	8011706162994	166	OR016484	8011706165872	138
OP066249	8011706071579	166	OR036470	8011706133789	143
OP066509	8011706063314	186	OR036480	8011706165605	138
OP066519	8011706071586	186	OR036484	8011706165797	138
OP066529	8011706063321	187	OR063410	8011706098118	294
OP066539	8011706071593	187	OR066470	8011706110957	143
OP066549	8011706063338	187	OR066480	8011706165629	137
OP066559	8011706063345	188	OR066484	8011706165834	137
OP066729	8011706061037	195	ORR00745MR	8011706127290	76, 100
OP066749	8011706061211	196	ORR00746MR	8011706134274	76
OP066759	8011706071616	196	OV000473MV	8011706237326	69
OR000473MR	8011706237302	69	OV000476MV	8011706137695	69
OR000476MR	8011706137671	69	OV000694MV	8011706126248	63
OR000694MR	8011706126224	63	OV003210	8011706108589	150
OR001041	8011706097128	94	OV003213	8011706091720	159
OR001044	8011706071883	58, 92, 132	OV003223	8011706144853	158
OR003000	8011706027736	297	OV003225	8011706134731	153
OR003005	8011706027743	298	OV006410	8011706109234	146
OR003010	8011706027750	380	OV006415	8011706157211	146
OR003020	8011706072002	290	OV006470	8011706103416	143
OR003030	8011706072019	291	OV006480	8011706165667	137
OR003050	8011706027767	298	OV006484	8011706165773	137
OR003060	8011706072033	299	OV016470	8011706104369	143
OR003100	8011706027774	299	OV016480	8011706165681	138
OR003110	8011706027781	300	OV016484	8011706165896	138
OR003130	8011706027804	300	OV036470	8011706133796	143
OR003140	8011706027811	291	OV036480	8011706165704	138
OR003150	8011706027828	292	OV036484	8011706165810	138
OR003165	8011706108930	292	OV066470	8011706105908	143
OR003210	8011706108596	150	OV066480	8011706165728	137
OR003213	8011706072088	159	OV066484	8011706165858	137
OR003213X	8011706171149	159	OVV00745MV	8011706127313	76, 100
OR003215	8011706094783	153	OVV00746MV	8011706134281	76
OR003215X	8011706176557	153	OW004600	8011706115501	355
OR003223	8011706099207	158	OW004610	8011706115495	355
OR003225	8011706098842	153	OW004611	8011706116508	355
OR003252	8011706149452	157	OW004612	8011706116515	355
OR003253	8011706149421	156	OW004613	8011706116522	355
OR003255	8011706150441	154	OW004614	8011706116539	355
OR003400	8011706072095	293	OW004615	8011706120321	355
OR003420	8011706072118	301	OW004620	8011706115488	356
OR003430	8011706072125	301	OW004621	8011706116331	356
OR003440	8011706072132	294	OW004622	8011706116348	356
OR003450	8011706072149	295	OW004623	8011706116355	356
OR003460	8011706072156	295	OW004624	8011706116362	356
OR003470	8011706072163	302	OW004625	8011706115518	356
OR003480	8011706164448	293	OW004650	8011706115563	356

Code classification

Code	Bar code	p.	Code	Bar code	p.
OW004660	8011706115556	357	B030405	8011706103508	20
OW004661	8011706116478	357	B030408	8011706103539	20
OW004662	8011706116461	357	B030412	8011706119400	20
OW004663	8011706116485	357	B030413	8011706149407	20
OW004664	8011706116492	357	B030414	8011706171675	20
OW004665	8011706120260	357	B030415	8011706174348	20
OW004670	8011706115549	357	B030417	8011706119417	20
OW004671	8011706116379	357	B030418	8011706149414	20
OW004672	8011706116386	357	CECC002	8011706157129	95
OW004673	8011706116393	357	D010011	8011706080083	470
OW004674	8011706116409	357	D010021	8011706080106	470
OW004675	8011706115570	357	D010031	8011706080120	470
OW004700	8011706137022	360	D010100	8011706105762	479
OW004710	8011706148516	360	E0900001	8011706219612	116
OW014620	8011706235636	356	E0900002	8011706219629	116
OW014621	8011706235643	356	E0900003	8011706219636	116
OW014622	8011706235650	356	H020300	8011706105786	479
OW014623	8011706235667	356	H020310	8011706105809	479
OW014624	8011706235674	356	H040002	8011706011742	134
OW014625	8011706235681	356	H060201	8011706012510	322, 383
OW014670	8011706235698	357	H060203	8011706012534	322
OW014671	8011706235711	357	H070021	8011706140770	469
OW014672	8011706235742	357	H070024	8011706105823	479
OW014673	8011706235759	357	H080007	8011706013784	321
OW014674	8011706235773	357	H080009	8011706013807	134
OW014675	8011706235780	357	H080010	8011706013814	392
OW014710	8011706235803	360	H110004	8011706014477	125
AU1AW200P0	8011706158874	407	H110007	8011706014507	121
AU1AW210P0	8011706168309	407	H110008	8011706014514	124
AU1AW220A0	8011706168316	407	H110012	8011706113651	118
AU1CR020A0	8011706155316	399	H110202	8011706082100	119
AU1CR020P0	8011706155330	399	H110303	8011706014569	125
AU1CR020P2	8011706155323	399	H110305	8011706014583	124
AU1CR040P0	8011706155828	400	H110306	8011706014590	118
AU1CR500A0	8011706155354	400	H110310	8011706121045	121
AU1CR500P0	8011706155361	400	H320090	8011706105205	477
AU1CR500P2	8011706155347	401	H320285	8011706105182	476
AU1CS010A0	8011706155378	401	H340010	8011706014811	169
AU1CS010P0	8011706155392	401	H360308	8011706082315	177, 200
AU1CS010P2	8011706155385	401	H360309	8011706082322	177, 200
AU1MD010P0	8011706155811	397	H360927	8011706139903	276, 456
AU1MR100A0	8011706155255	397	H360932	8011706183098	437
AU1MR100P0	8011706155262	398	H360933	8011706238293	307
AU1MR100P2	8011706155279	398	H360947	8011706177295	437
AU1MR300A0	8011706155286	398	H660921	8011706098477	474
AU1MR300P0	8011706155309	399	H670390	8011706015825	392
AU1MR300P2	8011706155293	398	H670800	8011706015870	311, 324, 474
AU1MS010A0	8011706155224	396	H680004	8011706015924	392
AU1MS010P0	8011706155248	397	H860710	8011706251940	275
AU1MS010P2	8011706155231	397	KIT00057B	8011706208999	93
AU3GP010A0	8011706155408	402	KIT00057E	8011706209033	93
AU3GP200P0	8011706155415	402	KIT00057G	8011706209002	93
AU3SP100P0	8011706155422	402	KIT00057R	8011706209019	93
AU5HA350P0	8011706158492	404	KIT00057V	8011706208982	93
AU5HP300P0	8011706158232	404	KIT00069	8011706250844	99
AU5MA010A0	8011706155453	403	KIT00071E	8011706247325	330
AU5MA010V0	8011706155644	403	KIT00071W	8011706247318	330
AU5MA100A0	8011706155477	403	KIT00072E	8011706247349	330
AU5MA100P0	8011706155484	403	KIT00072W	8011706247332	330
AU5MP010A0	8011706155491	404	KIT00073	8011706250851	99
AU5MP010V0	8011706155651	404	KIT00074	8011706255863	99
AU9C0004P0	8011706155842	400	L030046	8011706016952	168, 176, 188
AU9PAC1000	8011706162802	407	L030047	8011706016969	168, 176, 188



Code	Bar code	p.	Code	Bar code	p.
L030049	8011706083923	168, 176, 188	M055R02N10000	8011706190546	413
L030056	8011706103799	169	M055T05N10000	8011706190546	413
L030057	8011706105885	168	M060R02N10000	8011706190942	414
L030058	8011706100989	168	M060T05N10000	8011706191000	414
L030080	8011706017065	168	M065R02N10000	8011706191048	414
L030081	8011706017072	168	M065T05N10000	8011706186471	414
L030083	8011706083947	168	M070R02N10000	8011706191178	415
L030085	8011706017096	168, 177, 198	M070T05N10000	8011706191314	415
L030086	8011706017102	168, 177, 198	M075R02N10000	8011706191284	415
L030088	8011706083954	168, 177, 198	M075T05N10000	8011706212590	415
L050011	8011706017317	322, 383	M115R99C10000	8011706212606	426
L050202	8011706017348	322	M115T99C10000	8011706197699	426
L050501	8011706017591	321	M141R02N10100	8011706204236	425
L060001	8011706017621	321	M141T05N10100	8011706212071	425
L070450	8011706018116	125	M165R99C10000	8011706212095	426
L070522	8011706230242	21	M165T99C10000	8011706212521	426
L080008	8011706084159	135, 172	M175R99C10000	8011706212538	427
L110308	8011706091874	198, 306	M175T99C10000	8011706186594	427
L110309	8011706093885	198, 306	M200R02N01000	8011706190850	416
L240030B	8011706121410	121	M200T05N01000	8011706190393	416
L240030E	8011706121403	121	M205R02N01000	8011706190874	416
L240030G	8011706121434	121	M205T05N01000	8011706186617	416
L240030R	8011706121441	121	M210R02N01000	8011706192496	417
L240030V	8011706121427	121	M210T05N01000	8011706192571	417
L320045	8011706108015	307	M215R02N01000	8011706192601	417
L320050	8011706084241	306, 380	M215T05N01000	8011706186631	417
L320065	8011706084258	310	M220R02N01000	8011706192748	418
L360315	8011706096824	275, 312	M220T05N01000	8011706192847	418
L360510	8011706018765	276, 307, 437	M225R02N01000	8011706192885	418
L360750	8011706084371	312	M225T05N01000	8011706186648	418
L360760	8011706084388	312	M250R02N01000	8011706188253	419
L360770	8011706146154	280	M250T05N01000	8011706197743	419
L360840	8011706225699	116	M252R02N0120P	8011706203826	424
L360926	8011706112005	406	M252T05N0120P	8011706193066	424
L360931	8011706181452	437	M255R02N01000	8011706193035	419
L370812	8011706096855	312	M255T05N01000	8011706186662	419
L370813	8011706096831	200	M260R02N01000	8011706194117	420
L370814	8011706146529	275	M260T05N01000	8011706183548	420
L620051	8011706018901	306, 380	M262R02N01200	8011706197736	421
L620271	8011706084470	467	M262R02N0120Q	8011706197682	424
L620281	8011706098484	476	M262R02N0120R	8011706197651	425
L620291	8011706106653	476	M262R02N0120W	8011706198368	423
L650111	8011706084517	469	M262R02N0120X	8011706194131	423
L660511	8011706019045	307	M262T05N01200	8011706202621	421
L660661	8011706084524	470	M262T05N0120Q	8011706204007	424
L660666	8011706111459	470	M262T05N0120R	8011706204069	425
L660671	8011706084531	470	M262T05N0120W	8011706203949	423
L660940	8011706169573	336	M262T05N0120X	8011706194193	423
L670081	8011706137930	468	M265R02N01000	8011706212729	420
L670091	8011706137947	468	M265R99C01000	8011706211913	427
L670101	8011706137954	468	M265T05N01000	8011706212736	420
L670361	8011706084548	468	M265T99C01000	8011706194339	427
L670460	8011706019182	124	M270R02N01000	8011706194377	422
L670470	8011706084562	118	M270T05N01000	8011706181278	422
L860715	8011706220939	131	M272R02N01200	8011706194421	422
M000R02N10000	8011706188482	412	M272T05N01200	8011706194445	422
M000T05N10000	8011706188550	412	M275R02N01000	8011706212743	421
M005R02N10000	8011706212569	412	M275R99C01000	8011706211920	427
M005R99C10000	8011706188598	426	M275T05N01000	8011706212750	421
M005T05N10000	8011706212576	412	M275T99C01000	8011706212750	427
M005T99C10000	8011706186464	426	MB750E0T0D00	8011706208746	282
M050R02N10000	8011706190447	413	MB750S0T0D00	8011706208739	282
M050T05N10000	8011706190508	413	MB770S0T0D00	8011706208753	283

Code classification

Code	Bar code	p.	Code	Bar code	p.
MB790B0T0P00	8011706176496	283	ML350E0A0A00	8011706140435	237
MB790E0T0D00	8011706176526	285	ML350G0A0A00	8011706257393	237
MB790P0T0P00	8011706176502	284	ML350P0A0A00	8011706143054	237
MB790S0T0D00	8011706176533	284	ML350S0A0A00	8011706142026	236
MG100P0A0000	8011706157006	366	ML360B0A0A00	8011706140688	238
MH800B0T0V00	8011706143559	440	ML360E0A0A00	8011706143504	241
MH800S0T0V00	8011706143566	440	ML360P0A0A00	8011706143092	240
MH810B0T0V00	8011706143535	441	ML360S0A0A00	8011706143498	238
MH810S0T0V00	8011706142002	441	ML370B0A0A00	8011706143542	241
MH830B0T0V00	8011706150823	441	ML370E0A0A00	8011706143597	242
MH830S0T0V00	8011706166428	442	ML370S0A0A00	8011706143573	242
MH840E0T0V00	8011706143528	442	ML380B0A0A00	8011706143030	243
MH840S0T0V00	8011706142040	442	ML380E0A0A00	8011706143719	243
MH850S0T0V00	8011706143429	443	ML390B0A0A00	8011706144068	255
MH860B0T0VVV	8011706143252	443	ML390E0A0A00	8011706141876	256
MH870B0T0VVV	8011706143269	443	ML390S0A0A00	8011706144075	256
MH880B0T0MMV4	8011706213658	444	ML400B0A0AA0	8011706144013	257
MH880B0T0V00	8011706162383	444	ML400P0A0AA0	8011706144037	258
MH880P0T0V00	8011706164684	444	ML400S0A0AA0	8011706144020	257
MH885B0T0V00	8011706162352	445	ML410B0A0AA0	8011706144181	261
MH890B0T0MMV4	8011706208487	445	ML410S0A0AA0	8011706144198	261
MH890B0T0V00	8011706162369	445	ML420S0A0AAA	8011706144211	261
MH890P0T0V00	8011706166480	446	ML450E0A0B00	8011706162680	244
MH900B0T0V00	8011706162413	446	ML450G0A0B00	8011706257409	244
ML010B0A0000	8011706142965	245	ML450S0A0B00	8011706162697	244
ML020B0A0000	8011706141104	245	ML460S0A0B00	8011706162673	258
ML020P0A0000	8011706143856	246	ML470E0A0B00	8011706162635	259
ML030B0A0000	8011706139446	365	ML470S0A0B00	8011706162642	259
ML040B0A0000	8011706139453	230	ML480E0A0B00	8011706162703	260
ML050B0A0000	8011706150601	366	ML480S0A0B00	8011706162710	260
ML070B0A0000	8011706210732	230	ML490B0A0000	8011706166497	232
ML100B0A0000	8011706142699	366	ML490P0A0000	8011706166503	233
ML110B0A0000	8011706144051	246	ML490V0A0000	8011706256778	233
ML110P0A0000	8011706144082	247	ML510S0A0B00	8011706177363	262
ML111B0A0000	8011706142972	247	MM010P0A0000	8011706243099	209
ML120B0A0000	8011706139293	231	MM010V0A0000	8011706256761	209, 365
ML120P0A0000	8011706141982	231	MM400B0A0R001	8011706243921	210
ML120V0A0000	8011706249770	232	MM400S0A0F001	8011706243921	210
ML130B6A0000	8011706143382	234	MM410S0A0A00	8011706241675	210
ML150B0A0000	8011706150618	367	MM420S0A0B00	8011706241590	211
ML150P0A0000	8011706150625	367	MR360S0A0A00	8011706250158	240
ML160P0A0000	8011706150632	367	MR720E0C0A00	8011706249886	227
ML190B0A0000	8011706163076	368	MR800E0C0A00	8011706250103	215
ML190P0A0000	8011706166640	368	MR810E0C0A00	8011706246397	217
ML200B0A0A00	8011706144099	248	MS600P0C0000	8011706143160	219
ML200S0A0A00	8011706144112	248	MS600V0C0000	8011706249787	219
ML210B0A0A00	8011706142910	249	MS610B0C0000	8011706143184	220
ML210S0A0A00	8011706144129	249	MS620B0C0000	8011706143146	220
ML220B0A0A00	8011706143917	234	MS620P0C0000	8011706143177	221
ML230B0A0A00	8011706144235	250	MS620V0C0000	8011706249800	221
ML300B0A0A00	8011706143931	250	MS630F0C0000	8011706257300	211
ML300E0A0A00	8011706143085	251	MS630P0C0000	8011706221745	211
ML300S0A0A00	8011706143948	251	MS630V0C0000	8011706249794	212
ML310B0A0A00	8011706143962	252	MS700B0C0A00	8011706142743	222
ML310E0A0A00	8011706143986	253	MS700S0C0A00	8011706142736	222
ML310P0A0A00	8011706143979	253	MS710B0C0A00	8011706143283	223
ML310S0A0A00	8011706143078	252	MS710S0C0A00	8011706143290	223
ML330B0A0A00	8011706141241	254	MS720B0C0A00	8011706143337	224
ML330E0A0A00	8011706144006	255	MS720E0C0A00	8011706141883	225
ML330S0A0A00	8011706142927	254	MS720G0C0A00	8011706257379	225
ML340B6A0A00	8011706143047	235	MS720P0C0A00	8011706143344	225
ML340S6A0A00	8011706143474	235	MS720S0C0A00	8011706143061	224
ML350B0A0A00	8011706139231	236	MS730B0C0A00	8011706150663	227



Code	Bar code	p.
MS730E0C0A00	8011706150694	228
MS740S0C0B00	8011706162727	228
MS760E0C0B00	8011706162758	229
MS760G0C0B00	8011706257386	229
MS800E0C0A00	8011706237098	214
MS800S0C0A00	8011706237081	213
MS810E0C0A00	8011706237234	216
MS810G0C0A00	8011706257331	216
MS810S0C0A00	8011706237227	215
MS820E0C0B00	8011706237258	218
MS820G0C0B00	8011706257348	218
MS820S0C0B00	8011706237241	217
MS840E0C0B00	8011706237050	218
MS840G0C0B00	8011706257355	218
MS850F0C0000	8011706257317	212
MS850P0C0000	8011706256808	212
MS850V0C0000	8011706257324	213
MW360S0A0A00	8011706247943	239
MW720E0C0A00	8011706250141	226
MW800E0C0A00	8011706249862	214
MW810E0C0A00	8011706246380	216
R030750	8011706138869	360
R040401	8011706151882	135, 161, 172, 192, 204, 281, 313, 325
R040900	8011706130467	361
R040901	8011706130474	361
R040902	8011706130481	361
R040903	8011706130498	361
R040904	8011706130504	361
R040905	8011706130511	361
R040910	8011706117239	361
R040915	8011706120031	361
R040926	8011706235605	361
R040927	8011706235612	361
R040950	8011706117130	362
R040955	8011706120000	362
R040990	8011706137329	360
R070440	8011706135882	471
R070441	8011706135912	471
R070442	8011706135929	471
R070443	8011706135936	471
R070450	8011706202249	471
R070451	8011706202256	472
R070452	8011706202263	472
R070453	8011706202270	472
R070501	8011706163328	386, 484
R070502	8011706163335	386, 484
R070503	8011706163342	386, 484
R070504	8011706163359	386, 484
R070505	8011706175789	386, 484
R080096	8011706224708	346
R080790	8011706144716	346
R080851B	8011706168453	336
R080851E	8011706168484	336
R080851G	8011706168477	336
R080851N	8011706168514	336
R080851R	8011706168491	336
R080851T	8011706168422	336
R080851V	8011706168446	336
R080851W	8011706168439	336
R080851X	8011706168507	336
R080851Y	8011706168460	336
R080910	8011706218370	339
R090725	8011706123537	268, 373

Code	Bar code	p.
R090731	8011706163939	267
R090732	8011706164578	267
R090852	8011706212316	273
R190790	8011706126446	270, 375, 452
R190855	8011706178094	433
R190856	8011706178117	433
R190920Z	8011706182091	432
R290790	8011706126699	270, 375, 452
R390770	8011706169733	138
R390790	8011706138425	270, 375, 452
R390790X	8011706171064	288
R390860	8011706149728	270, 375, 452
R390865	8011706164875	270
R390875	8011706149872	270, 375
R400650	8011706116287	361
R400655	8011706120062	361
R401280	8011706120963	330
R490852	8011706180110	433
R490888	8011706185580	274, 434, 454
R490889	8011706185597	274, 434, 454
R590630	8011706245536	273, 371
R590719	8011706126477	269, 374, 451
R590770	8011706169634	139
R590790	8011706142118	270, 375, 452
R590844	8011706144983	274, 434, 455, 472
R590845	8011706144754	274, 434, 455, 472
R590852	8011706212323	452
R590854	8011706245550	272, 370
R590855	8011706162420	453
R590856	8011706162437	272, 377, 453
R590860	8011706149735	270, 375, 452
R590875	8011706149940	270, 375
R590885	8011706200849	276, 308, 376
R690719X	8011706170678	288
R890852	8011706180127	433
R990855	8011706178100	433
R990856	8011706178124	433
R990920Z	8011706182718	432
S010350	8011706094615	499
S010370	8011706094639	499
S010810	8011706094592	500
S020100	8011706103065	42
S030112	8011706021222	276, 362, 377, 456
S030175	8011706108688	276, 362, 377, 455
S030186	8011706103478	19
S030212	8011706185825	78
S030219	8011706201709	78
S030232	8011706188222	78
S030233	8011706188239	78
S030236	8011706201679	78
S030237	8011706201686	78
S030300	8011706021475	321
S030301	8011706021482	320, 470
S030302	8011706021499	308
S030305	8011706086313	178, 188, 198
S030310	8011706021505	308
S030311	8011706021512	321
S030315	8011706021529	308
S030382	8011706156474	263, 448
S030384	8011706177370	430
S030385	8011706177387	430
S030782	8011706169474	276, 362, 377, 455
S030783	8011706173808	277, 379, 458

Code classification

Code	Bar code	p.	Code	Bar code	p.
S040200	8011706087068	169, 177	S070235	8011706062461	200, 279, 379
S040211	8011706087082	139, 144, 169, 177, 362	S070240	8011706062478	202
S040240	8011706104314	144	S070310	8011706088041	307
S040255	8011706164899	138	S070312	8011706105410	469, 477
S040425B	8011706176649	84	S070320	8011706088058	269, 308, 374, 380
S040425E	8011706186426	84	S070325	8011706094424	269, 308, 374, 381, 451, 470
S040425G	8011706176625	84	S070325G	8011706138593	269, 308, 374, 381, 451, 470
S040425R	8011706176656	84	S070325Q	8011706199648	435
S040425V	8011706176632	84	S070325T	8011706199631	435
S040460	8011706094967	84	S070325X	8011706171057	287
S040460E	8011706208975	84	S070326	8011706099603	269, 308, 374, 381, 451, 470
S040461	8011706094974	84	S070327	8011706127139	269, 308, 374, 381, 451, 470
S040462	8011706106059	84	S070328	8011706133000	269, 308, 374, 381, 451, 470
S040463	8011706106066	84	S070335	8011706092093	268, 307, 374, 381, 435, 451
S040465	8011706121878	84	S070340	8011706092086	307
S040466	8011706112104	84	S070342	8011706121458	469
S040467	8011706112111	84	S070345	8011706097005	268, 307, 374, 381, 435, 451
S040468	8011706112128	84	S070370	8011706144723	268, 307, 374, 381, 435, 451
S040522V	8011706233557	118	S070401	8011706116973	312
S040930	8011706116041	361	S070410	8011706116980	115
S040935	8011706119882	361	S070410E	8011706226313	115
S040940	8011706116096	362	S070412	8011706137909	273, 454
S040945	8011706119899	362	S070412X	8011706176748	288
S040960	8011706116195	362	S070413	8011706138524	273, 454
S040965	8011706119905	362	S070414	8011706180141	431
S050012	8011706087303	119	S070414T	8011706180158	431
S050013	8011706097814	122	S070445	8011706135851	471
S050110	8011706087327	119	S070446	8011706135868	471
S050111	8011706087334	119	S070510	8011706135363	386, 484
S050112	8011706087341	119	S080040	8011706023721	352
S050221	8011706022892	125	S080041	8011706088232	352
S050321	8011706023028	124	S080042	8011706088249	352
S050351	8011706023172	125	S080043	8011706088256	352
S051331	8011706087556	124	S080044	8011706088263	352
S051332	8011706087563	124	S080045	8011706088270	352
S060110	8011706087570	160	S080057	8011706253623	349
S060120	8011706094431	161	S080058	8011706253630	349
S060123	8011706163946	332, 376	S080094	8011706117918	346
S060124	8011706164141	332, 376	S080120	8011706088355	159
S060126	8011706164165	332, 376	S080710	8011706088393	345
S060127	8011706164172	332, 376	S080711	8011706088409	345
S060128	8011706164189	332, 376	S080712	8011706088416	345
S070030	8011706087716	179, 189	S080713	8011706088423	345
S070040	8011706063383	141	S080714	8011706088430	345
S070050	8011706087723	171, 178, 191, 203	S080716	8011706122448	345
S070060	8011706087747	178, 189, 198	S080770	8011706104451	346
S070070	8011706087761	178, 189, 198	S080771	8011706104444	346
S070080	8011706087785	178, 189, 198	S080772	8011706104468	346
S070090	8011706063390	170	S080773	8011706104475	346
S070100	8011706087792	178, 189	S080774	8011706104482	346
S070120	8011706063406	170, 192, 201	S080775	8011706123711	346
S070130	8011706087815	179, 190, 202	S080780	8011706107407	345
S070140	8011706087822	199	S080781	8011706107414	345
S070142	8011706087846	199	S080782	8011706107421	345
S070143	8011706087853	179, 199	S080783	8011706107438	345
S070148	8011706087907	199	S080784	8011706107445	345
S070149	8011706087914	199	S080786	8011706122455	345
S070150	8011706061167	189, 199	S080852N	8011706165032	337
S070151	8011706108855	189, 199	S080853E	8011706164981	337
S070155	8011706095254	201	S080853N	8011706164967	337
S070220	8011706063413	189, 199	S080853T	8011706164974	337
S070225	8011706088010	170, 190, 200, 280, 379	S080853V	8011706165018	337
S070230	8011706088027	347	S080854N	8011706165063	337



Code	Bar code	p.
S080855E	8011706165087	337
S080855R	8011706165100	337
S080855W	8011706165094	337
S080856N	8011706165117	337
S090030	8011706024155	495
S090055	8011706024247	141
S090200	8011706024421	170, 189, 200
S090201	8011706024438	170, 189, 200
S090406	8011706152056	329
S090407	8011706152001	329
S090416	8011706152063	330
S090417	8011706152025	330
S090426	8011706152070	330
S090427	8011706152049	330
S090431	8011706119578	330
S090432	8011706119585	330
S090452	8011706127771	330
S090780	8011706167579	266
S090813	8011706243259	268
S090814	8011706243242	269, 375
S090842X	8011706176298	154
S110613	8011706096503	501
S110623	8011706096510	502
S110633	8011706097395	503
S110643	8011706097555	504
S110653	8011706097494	503
S110811	8011706096466	500
S170142	8011706100408	199
S190922Z	8011706182114	432
S210410	8011706094561	498
S210600	8011706106530	504
S210610	8011706096473	500
S210611	8011706096480	501
S210612	8011706096497	501
S210620	8011706096541	501
S210621	8011706096534	502
S210622	8011706096527	502
S210624	8011706157914	501
S210631	8011706097364	503
S210632	8011706097371	503
S210640	8011706097517	504
S210641	8011706097531	504
S210642	8011706097548	504
S210650	8011706097456	502
S210651	8011706097470	502
S210652	8011706097487	503
S210812	8011706096459	499
S210813	8011706096442	499
S210814	8011706097388	500
S210815	8011706097524	500
S210816	8011706097463	499
S490886	8011706182312	274, 434
S490887	8011706178339	274, 434
S530112	8011706127269	276, 362, 377, 456
S530175	8011706126309	276, 362, 377, 455
S530780	8011706146888	456
S530781	8011706146956	276, 456
S530782	8011706169481	276, 362, 377, 455
S570210	8011706234530	280, 311, 325
S580094	8011706245567	273, 371
S590716	8011706139941	269, 375, 452
S590717	8011706139934	269, 375, 452
S590718	8011706139927	270, 375, 452

Code	Bar code	p.
S590724	8011706235148	268, 374, 381, 435, 451
S590780	8011706167586	450
S590785	8011706126484	274
S590840	8011706139897	273, 455
S590841	8011706145928	160
S590842	8011706147984	154
S590843	8011706148240	273, 455
S590972	8011706148882	279, 379
S690785X	8011706208647	288
S990922Z	8011706185498	432
T030325	8011706163564	310
T030360	8011706135707	306
T03037000	8011706134151	306
T03037010	8011706213689	306
T03037012	8011706213702	306
T030370	8011706213733	306
T063253	8011706088898	467, 476
T09060400	8011706241286	262, 369
T09060401	8011706260263	262, 369
T09060410	8011706243495	262, 369
T09060411	8011706260294	262, 369
T09060412	8011706242030	262, 369
T09060413	8011706249565	262, 369
T09070400	8011706138883	262, 369
T09070401	8011706172894	262, 369
T09070410	8011706138890	262, 369
T09070411	8011706147168	262, 369
T09070412	8011706138906	262, 369
T09070413	8011706173457	262, 369
T09070414	8011706145782	262, 369
T090710	8011706139064	268
T090712	8011706254910	269, 374
T090715	8011706144495	269, 374
T090720	8011706139071	268, 373
T090721	8011706144891	268, 373
T090730	8011706144396	266, 372
T090735	8011706144419	267
T090736	8011706144389	266
T090737	8011706144372	266
T090738	8011706144457	267, 373
T090739	8011706144433	267, 373
T09074100	8011706138999	263, 370
T09074110	8011706139002	263, 370
T09074112	8011706139019	263, 370
T09074114	8011706155545	263, 370
T090751X	8011706170821	286
T090752X	8011706212057	286
T090770X	8011706170876	286
T090771XE	8011706170913	286
T090772XE	8011706170890	286
T090781	8011706141463	272
T090781X	8011706170968	288
T090782	8011706141487	272
T090782X	8011706171019	288
T090783	8011706141470	273
T090783X	8011706171033	288
T090784	8011706144518	273
T090784X	8011706170982	288
T090785	8011706173648	272
T090786	8011706173655	272
T090787	8011706246199	272, 371
T09079500	8011706144259	264, 370
T09079510	8011706208265	264, 370

Code classification

Code	Bar code	p.	Code	Bar code	p.
T09079512	8011706212491	264, 370	T291311	8011706134311	305
T090795	8011706212507	264, 370	T291312	8011706216352	476
T09080400	8011706138913	262, 369	T363253	8011706122066	467, 476
T09080401	8011706173433	262, 369	T391303	8011706121502	476
T09080410	8011706138920	262, 369	T391312	8011706121519	476
T09080411	8011706147182	262, 369	T396303	8011706122981	467
T09080412	8011706138937	262, 369	T396312	8011706122998	467, 479
T09080413	8011706173488	262, 369	T490753	8011706183388	430
T09080414	8011706145799	262, 369	T490754	8011706183371	431
T090810	8011706142583	263, 370	T490755	8011706183364	430
T090815	8011706237456	264	T490756	8011706183432	431
T090820	8011706139095	268, 373	T490757	8011706183425	431
T090821	8011706144976	268, 373	T490758	8011706183449	431
T090870	8011706166589	270, 375	T490781	8011706183104	433
T090871	8011706166602	270, 375	T490782	8011706183128	433
T090890V	8011706159611	267	T490785	8011706183135	433
T090900V	8011706175956	267	T490786	8011706183142	433
T090910	8011706175246	268, 373	T490853	8011706187263	433
T091302	8011706024735	305, 380	T49A00DX	8011706195756	431
T091311	8011706088935	305	T49A00SX	8011706195763	431
T092302	8011706024759	305, 380	T49A05DX	8011706183968	431
T092303	8011706097807	476	T49A05SX	8011706183814	431
T092311	8011706088959	305	T49B00DX	8011706184057	432
T092312	8011706111121	476	T49B00SX	8011706183890	432
T096303	8011706088997	467	T49B05DX	8011706184040	432
T096312	8011706089017	467, 479	T49B05SX	8011706183883	432
T19060E10	8011706257249	428	T49C0000	8011706183609	432
T19060E32	8011706246625	428	T49C0500	8011706183593	432
T19060E33	8011706257263	428	T49D0000	8011706183692	432
T190660	8011706187850	435	T49D0500	8011706183685	432
T190665	8011706187867	435	T59070400	8011706163892	447
T190670	8011706187874	435	T59070401	8011706174188	447
T190675	8011706187881	435	T59070410	8011706161829	447
T190680	8011706185320	435	T59070411	8011706147175	447
T190685	8011706185337	435	T59070412	8011706144532	447
T190690	8011706185344	435	T59070413	8011706173464	447
T190695	8011706185368	435	T59070414	8011706146468	447
T19070E10	8011706210947	428	T59070415	8011706173181	447
T19070E20	8011706200962	428	T59070432	8011706166206	447
T19070E21	8011706209262	428	T590712	8011706254927	451
T19070E32	8011706180295	428	T590715	8011706144662	451
T19070E33	8011706201334	428	T590730	8011706144624	450
T19070E54	8011706213566	428	T590734	8011706212170	264
T190730	8011706177912	434	T590736	8011706144570	450
T19074532	8011706183227	429	T590737	8011706144563	450
T19079532	8011706177141	430	T590738	8011706144631	450
T190795	8011706197750	430	T590739	8011706144648	450
T19080E10	8011706212514	428	T59074100	8011706157402	447
T19080E32	8011706182572	428	T59074110	8011706140428	447
T19080E33	8011706204526	428	T59074112	8011706144549	447
T190810	8011706198924	430	T59074114	8011706148622	447
T190921Z	8011706185306	432	T59074132	8011706166213	448
T190923	8011706185191	433	T590750	8011706139033	264, 371
T190925	8011706185115	436	T590781	8011706144686	454
T190926	8011706185139	436	T590782	8011706144679	454
T190927	8011706185153	436	T590783	8011706144709	454
T190929	8011706185177	436	T590784	8011706144693	454
T190990	8011706185023	436	T590785	8011706173662	454
T190991	8011706185030	436	T590786	8011706173679	454
T190992	8011706185047	436	T59079500	8011706144556	448
T190993	8011706185054	436	T59079510	8011706213016	448
T291302	8011706133888	305, 380	T59079512	8011706213023	448
T291303	8011706133895	476	T590795	8011706213030	448



Code	Bar code	p.	Code	Bar code	p.
T59080400	8011706157570	446	T99060E33	8011706257270	428
T59080401	8011706174218	446	T990660	8011706187898	435
T59080410	8011706172818	446	T990665	8011706187904	435
T59080411	8011706147199	446	T990670	8011706187911	435
T59080412	8011706144525	446	T990675	8011706212019	435
T59080413	8011706173495	446	T990680	8011706185375	435
T59080414	8011706167760	446	T990685	8011706185382	435
T59080415	8011706174225	446	T990690	8011706212026	435
T59080432	8011706166220	447	T990695	8011706185399	435
T590810	8011706142590	448	T99070E10	8011706210930	428
T590820	8011706144655	451	T99070E20	8011706203468	428
T590821	8011706145010	451	T99070E21	8011706209279	428
T590830	8011706147137	374	T99070E32	8011706180301	428
T590835	8011706156269	374	T99070E33	8011706201402	428
T590850	8011706140459	272, 377, 453	T99070E54	8011706213573	428
T590853	8011706213634	454	T990730	8011706177929	434
T690704X12	8011706176830	285	T99074532	8011706183234	429
T690715X	8011706170791	288	T99079532	8011706177158	430
T690721X	8011706176892	287	T990795	8011706197767	430
T690730X	8011706170784	287	T99080E10	8011706212583	428
T690736X	8011706170777	286	T99080E32	8011706182589	428
T690737X	8011706208661	287	T99080E33	8011706201419	428
T690738X	8011706208685	287	T990810	8011706198948	430
T690739X	8011706170814	287	T990921Z	8011706185313	432
T690751	8011706139040	265, 371, 449	T990923	8011706185207	433
T690752	8011706139057	265, 372, 449	T990925	8011706185122	436
T690763	8011706241880	265, 371	T990926	8011706185146	436
T690773E	8011706207244	449	T990927	8011706185160	436
T690773V	8011706207237	265, 372	T990929	8011706185184	436
T690774E	8011706238569	449	T990990	8011706185078	436
T690774G	8011706238552	265, 372	T990991	8011706185085	436
T690775E	8011706207268	449	T990992	8011706185092	436
T690775G	8011706207251	266, 372	T990993	8011706185108	436
T690776G	8011706246182	265, 372	TCH101010	8011706154364	28
T690777V	8011706246175	265, 372	TCH101019	8011706154371	28
T690778E	8011706254804	450	TCH101020	8011706154388	28
T690810X	8011706208623	285	TCH101029	8011706154395	28
T690890EX	8011706208708	287	TCH101030	8011706154401	28
T890753	8011706183401	430	TCH101039	8011706154418	28
T890754	8011706183395	431	TCH101040	8011706154425	28
T890755	8011706183418	430	TCH101049	8011706154432	28
T890756	8011706183470	431	TCH101120	8011706154449	28
T890757	8011706183463	431	TCH101129	8011706154456	28
T890758	8011706183487	431	TCH101210	8011706154463	29
T890781	8011706183111	433	TCH101219	8011706154500	29
T890782	8011706183159	433	TCH101220	8011706154470	29
T890785	8011706211937	433	TCH101229	8011706154517	29
T890786	8011706183173	433	TCH101230	8011706154487	29
T890853	8011706187270	433	TCH101239	8011706154524	29
T89A00DX	8011706195718	431	TCH101240	8011706154494	29
T89A00SX	8011706195725	431	TCH101249	8011706154531	29
T89A02DX	8011706183982	431	TCH101310	8011706175529	29
T89A02SX	8011706183821	431	TCH101319	8011706175536	29
T89B00DX	8011706195732	432	TCH101320	8011706175505	29
T89B00SX	8011706195749	432	TCH101329	8011706175512	29
T89B02DX	8011706184064	432	TCH101330	8011706178353	29
T89B02SX	8011706183906	432	TCH101339	8011706178377	29
T89C0000	8011706183647	432	TCH101340	8011706178360	29
T89C0200	8011706183623	432	TCH101349	8011706178384	29
T89D0000	8011706183746	432	TCH101510	8011706259311	28
T89D0200	8011706183715	432	TCH101519	8011706259359	28
T99060E10	8011706257256	428	TCH101520	8011706259328	28
T99060E32	8011706257294	428	TCH101529	8011706259366	28

Code classification

Code	Bar code	p.	Code	Bar code	p.
TCH101530	8011706259335	28	V450069	8011706180516	430
TCH101539	8011706259373	28	V550341	8011706256624	116
TCH101540	8011706259342	28	V550842	8011706238378	264, 449
TCH101549	8011706259380	28	V850069	8011706180523	430
TCH102020	8011706154548	25	V950870	8011706188062	435
TCH102029	8011706154555	25			
TCH103020	8011706173402	26			
TCH103029	8011706173396	26			
TCH104010	8011706257614	27			
TCH104019	8011706257577	27			
TCH104020	8011706257621	27			
TCH104029	8011706257584	27			
TCH104030	8011706257638	27			
TCH104039	8011706257591	27			
TCH104040	8011706257645	27			
TCH104049	8011706257607	27			
TCH120020	8011706173419	26			
TCH120029	8011706173372	26			
TCH401020	8011706154562	25			
TCH401029	8011706154579	25			
TCH404030	8011706154760	25			
TCH404039	8011706154777	25			
TCH601010	8011706154616	29			
TCH601019	8011706154623	29			
TCH601020	8011706154630	29			
TCH601029	8011706154647	29			
TCH601030	8011706154661	29			
TCH601039	8011706154678	29			
TCH601040	8011706154692	29			
TCH601049	8011706154708	29			
TCH602030	8011706154715	25			
TCH602039	8011706154739	25			
TCH603040	8011706154746	26			
TCH603049	8011706154753	26			
TCH803000	8011706154821	26			
TCH803009	8011706154838	26			
V050019	8011706026654	477			
V050039	8011706091485	470			
V050049	8011706105212	477			
V050053	8011706105830	479			
V050054	8011706105847	479			
V050068	8011706132126	272, 377, 453			
V050069	8011706132133	264, 371, 449			
V050069X	8011706176700	286			
V050074	8011706135875	471			
V050075	8011706137916	272, 377, 453			
V050076	8011706138852	264, 371, 449			
V050077	8011706139224	272, 377, 453			
V050077X	8011706178278	289			
V050078	8011706141838	360			
V050082	8011706146819	266, 373			
V050083	8011706162536	272, 377, 453			
V050084	8011706151530	272, 377, 453			
V050085	8011706151547	272, 377, 453			
V050086	8011706156979	270, 308, 336, 346, 363, 376, 452			
V050089	8011706203192	336			
V050090	8011706135608	387, 485			
V050093	8011706218387	339			
V050095	8011706233335	131			
V050126	8011706230662	132			
V050200	8011706026722	87			
V050321	8011706098903	200			
V150870	8011706188055	435			

LEGAL NOTES

ALL COLOURS, INFORMATIONS, WEIGHTS, DESCRIPTIONS AND ILLUSTRATIONS CONTAINED IN THIS CATALOGUE ARE GIVEN AS A GUIDE. TTS CLEANING S.R.L., RESERVES THE RIGHT TO MAKE ANY CHANGES CONSIDERED NECESSARY FOR THE PURPOSES OF IMPROVEMENT AT ANY TIME OR FOR ANY REASON WITHOUT PRIOR NOTICE, IN LINE WITH ITS POLICY OF CONTINUOUS PRODUCT DEVELOPMENT AND PROGRESS.

USE OF IMAGES AND PHOTOS

THE IMAGES, PHOTOS, DRAWINGS AND ANY REPRESENTATION OF TTS CLEANING S.R.L. ARTICLES, WHETHER CONTAINED OR NOT, IN CATALOGUES, PRICE LISTS, BROCHURES AND IN ADVERTISING MATERIAL OF ANY TYPE BELONGING TO TTS CLEANING S.R.L. ARE ITS EXCLUSIVE PROPERTY AND AS SO CANNOT BE USED UNDER ANY FORM OR IN ANY WAY BY CUSTOMERS AND THIRD PARTIES WITHOUT SPECIFIC WRITTEN PERMISSION FROM TTS CLEANING S.R.L.

THE COMMERCIALISATION OR PUBLISHING OF TTS CLEANING S.R.L. ARTICLES IN ANY WAY OR THROUGH ANY MEANS BY CUSTOMERS OR THIRD PARTIES MAY NOT BE DONE ANONYMOUSLY, BUT MUST ALWAYS SHOW, UNLESS WITH WRITTEN PERMISSION TO DO OTHERWISE, THAT THE ARTICLES ARE TTS CLEANING S.R.L.





NOTES



DRAWERS AND SHELVES

22 AND 40 L DRAWER COMBINATIONS

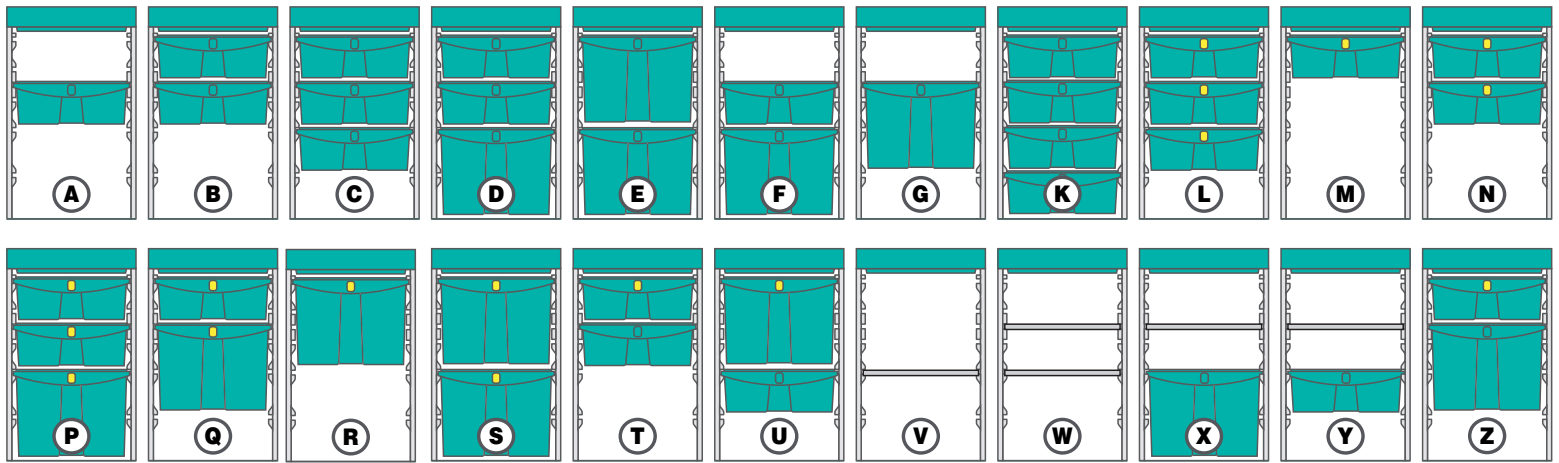

10, 22 AND 40 L DRAWER COMBINATIONS

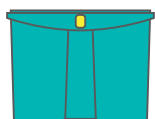
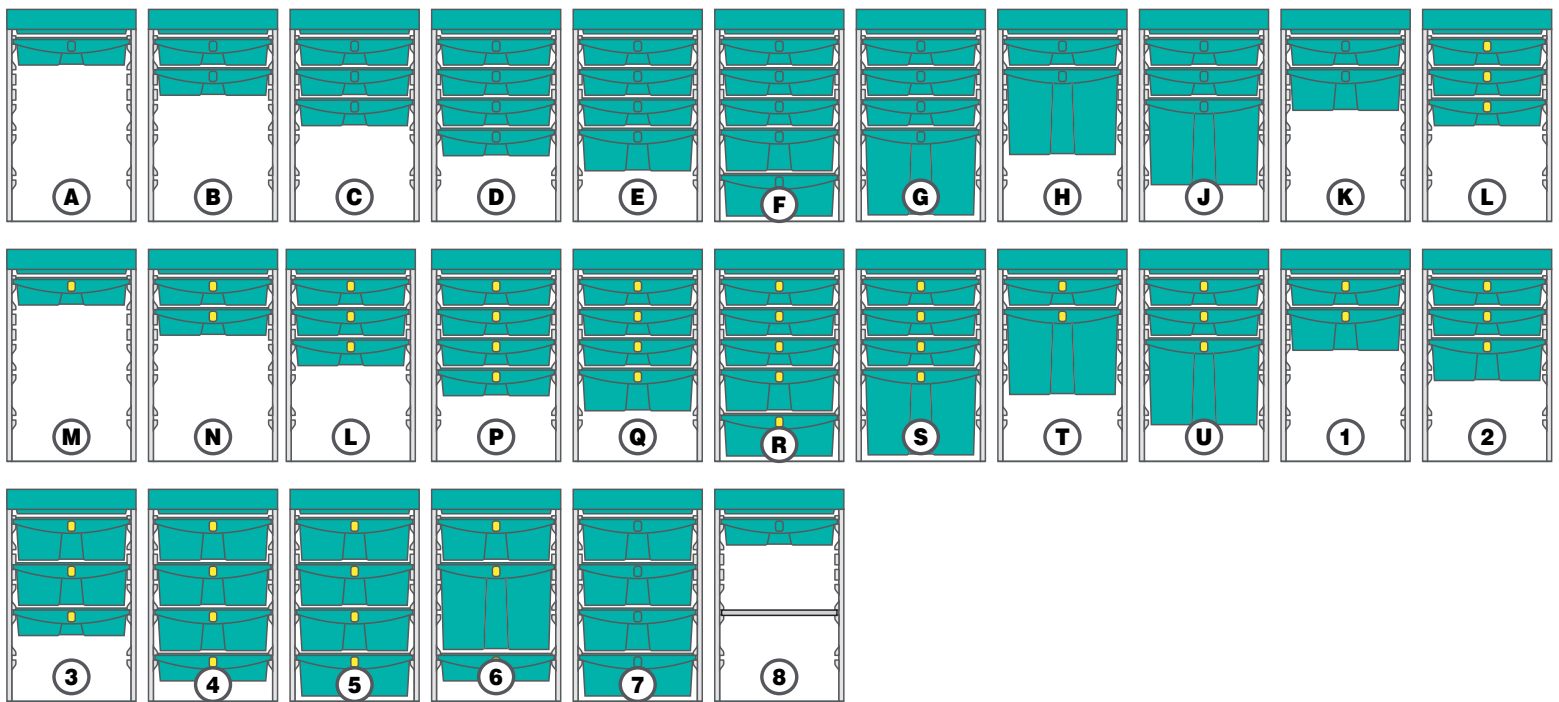

40 L DRAWER
with key

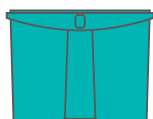

40 L DRAWER
without key



22 L DRAWER
with key



22 L DRAWER
without key



10 L DRAWER
with key















10 L DRAWER
without key



Pull-out
SHELF













WHEEL OPTIONS

WHEEL	Green Line	Green Hotel	Magic	Magic Hotel	MagicArt	DESCRIPTION	FLOORS	MAGIC CODING*
	00003477Y	-	00003477J	00003477J	00003477J	Ø 100 x 22 mm wheel with metal support and sleeve	regular indoor	Include this letter in the code: A
	00003472Y	-	00003472J	00003472J	00003472J	Ø 100 x 22 mm wheel with metal support, brake and sleeve	regular indoor	Include this letter in the code: B
	00003476Y	-	00003476J	00003476J	00003476J	Ø 125 x 28 mm wheel with metal support and sleeve	regular indoor	Include this letter in the code: C
	00003478Y	-	00003478J	00003478J	00003478J	Ø 125 x 28 mm wheel with metal support, brake and sleeve	regular indoor	Include this letter in the code: D
	00003446Z	-	00003446Z	00003446Z	-	Ø 125 x 35 mm pivoting wheel with metal plate and screws	regular indoor	Include this letter in the code: X
	00003461Z	-	00003461Z	00003461Z	-	Ø 125 x 35 mm fixed wheel with metal plate and screws	regular indoor	
	00003442Z	-	00003442Z	00003442Z	-	Ø 125 mm wheel with metal support, brake and sleeve	indoor / outdoor regular and not	Include this number in the code: 2
	00003449Y	-	00003449J	00003449J	000K3449J 000W3449J	Ø 125 x 30 mm rubber wheel with sleeve	indoor / outdoor regular and not	Include this letter in the code: T
	00003441Y	-	00003441J	00003441J	000K3441J 000W3441J	Ø 125 x 30 mm rubber wheel with brake	indoor / outdoor regular and not	Include this letter in the code: M
	00003456Y	-	00003456J	00003456J	000K3456J 000W3456J	Ø 125 x 30 mm rubber wheel with Ø 200 mm bumper	indoor / outdoor regular and not	Include this letter in the code: N
	00003458Y	-	00003458J	00003458J	000K3458J 000W3458J	Ø 125 x 30 mm rubber wheel with brake and Ø 200 mm bumper	indoor / outdoor regular and not	Include this letter in the code: Q
	-	-	00003464J	00003464J	000K3464J 000W3464J	Ø 125 x 35 mm wheel with metal support and sleeve	indoor / outdoor regular and not	Include this letter in the code: S
	00003444Y	-	00003444J	00003444J	00003444J	Ø 150 x 33 mm wheel with metal support and sleeve	indoor / outdoor regular and not	Include this letter in the code: U

* To order Magic trolley with wheels different from the standard ones, you should replace in the code of the trolley the letter in **bold** with the letter in the above table:

For example: code ML010B0**A**0000 (Ø 100 mm standard wheel) ➔ ML010B0**T**0000 (Ø 125 mm rubber wheel)

WHEEL OPTIONS

WHEEL	Green Line	Green Hotel	Magic	Magic Hotel	MagicArt	DESCRIPTION	FLOORS	MAGIC CODING*
	00003445Y	-	00003445J	00003445J	00003445J	Ø 150 x 33 mm rubber wheel with sleeve and brake	indoor / outdoor regular and not	Include this letter in the code: Y
	00003457Y	-	00003457J	00003457J	00003457J	Ø 150 x 33 mm rubber wheel with ø 200 mm bumper	indoor / outdoor regular and not	Include this letter in the code: J
	00003459Y	-	00003459J	00003459J	00003459J	Ø 150 x 33 mm rubber wheel with brake and ø 200 mm bumper	indoor / outdoor regular and not	Include this letter in the code: L
	00003443Z	00003443Z	00003443Z	00003443Z	00003443Z	Ø 150 x 33 mm rubber wheel with metal plate and screws	indoor / outdoor regular and not	Include this letter in the code: Z
	00003460Z	00003460Z	00003460Z	00003460Z	00003460Z	Ø 150 x 33 mm rubber wheel with metal plate and screws	regular indoor	Include this letter in the code: V
	00003470J	-	00003470J	00003470J	00003470J	Ø 150 x 33 mm rubber wheel	regular indoor	
	-	-	00003491Z	00003491Z	00003491Z	Ø 200 x 45 mm pivoting wheel with metal plate and screws	regular indoor	Include this letter in the code: R
	-	-	00003496Z	00003496Z	00003496Z	Ø 200 x 45 mm fixed wheel with metal plate and screws	regular indoor	
	-	-	00003455Z	00003455Z	00003455Z	Ø 200 x 50 mm pivoting wheel with metal plate and screws	indoor / outdoor regular and not	Include this letter in the code: K
	-	-	00003439Z	00003439Z	00003439Z	Ø 200 x 50 mm rubber wheel with metal plate and screws	outdoor regular and not	
	-	-	00003471Z	00003471Z	00003471Z	Ø 200 x 50 mm rubber wheel with brake and ø 200 mm bumper	indoor / outdoor regular and not	Include this letter in the code: H
	L110309	-	-	-	-	Kit axial wheels Ø 200 x 36 mm	indoor / outdoor regular and not	Include this letter in the code: K (Green Line)

* To order Magic trolley with wheels different from the standard ones, you should replace in the code of the trolley the letter in **bold** with the letter in the above table:

For example: code ML010B0**A**0000 (Ø 100 mm standard wheel) ➔ ML010B0**T**0000 (Ø 125 mm rubber wheel)



EN

TTS © 2017 - CC00021 - 01/2017



Headquarters

TTS Cleaning S.R.L.

35010 - Viale dell'Artigianato, 12-14

Santa Giustina in Colle (PD) - Italy

Tel: +39 049 93 00 710

Fax: +39 049 93 00 720

E-mail: info@ttsystem.com

www.ttsystem.com

TTS ESPAÑA S.L.

C/de Galileu Galilei, 15

Pol. Ind. Coll de la Manyà

08403 Granollers (Barcelona)

Tel: +34/938616840 | Fax: +34/938618437

E-mail: ventas@ttsystem.com | Web: www.ttsystem.es

TTS - BRASIL

Avenida Presidente Kennedy, 200

Bairro: Portão Vermelho

Vargem Grande Paulista - SP

CEP: 06730-000

Tel: +55/11.4158.9990 | Fax: +55/11.4612.0031

E-mail: vendas@ttsbrasil.com.br | Web: www.ttsystem.co.br

TTS - UK LIMITED

84a, Victoria Road, Horley, Surrey

RH6 7AB - United Kingdom

Company number 8322793

VAT NUMBER 154 9151 06

Mobile Contact: 0784 111 6437 | Toll Free Contact: 0800 285 1793

E-mail: uksales@ttsystem.com | Web: www.ttsystem.co.uk

